Home Edition
TELEPHONE 383-4111
CLASSIFIED 386-2121

# The Daily Colonist.

Vancouver Island's Leading Newspaper Since 1858

Clearing, high 60
★ ★ ★
Weather Details On Page 2

No. 7 – 116th Year · VICTORIA, BRITISH COLUMBIA, FRIDAY, JUNE 7, 1974 · 15 CENTS DAILY 20 CENTS SUNDAY

# Nixon linked to coverup by grand jury

AP, UPI

WASHINGTON — President Nixon Thursday asked U.S. district judge John Sirica to formally make public a grand jury document in which he and others are named as unindicted co-conspirators in the Watergate coverup case.

Nixon's chief defence attorney, James St. Clair, told Sirica that there are no longer "compelling" reasons to keep the co-conspirator list secret since the news media disclosd Thursday that the president's name was on it.

● Grand jury quizzes tape-handlers. Page 3.

St. Clair earlier in the day confirmed news reports that the grand jury had voted 19 to 0 to name Nixon as an unindicted co-conspirator — meaning he was implicated in the criminal conspiracy but faces no criminal penalties.

The grand jurors reportedly wanted to issue an actual indictment against Nixon on charges of obstruction of justice, but special prosecutor Leon Jaworski talked them out of it by raising the constitutional question of whether an incumbent president could be indicted.

As a result, it was disclosed, the grand jury voted last February to name Nixon as an unindicted co-conspirator in conjunction with the indictment handed down last March 1 of seven former presidential and re-election aides in the coverup case. None of the co-conspirators were made public at that time.

"This court may take judicial notice of recently published statements in the news media concerning disclosure of matters that were heretofore and still remain under a protective order issued by this court," St. Clair said in a two-sentence legal brief.

"Public disclosure as to these matters and any additional matters deemed appropriate by this court may be permitted since the reasons for the continuance of the protective order are no longer compelling."

The disclosure that a federal grand jury had named Nixon added a potentially explosive element to the U.S. House of Representatives impeachment inquiry Thursday.

"I think it's a matter members will view rather seriously," said Representative Peter Rodino, chairman of the House of Representatives judiciary committee.

The grand jury action will have "considerable weight" within the committee, predicted Representative Wayne Owens (Dem.—Utah).

Republicans on the panel generally urged that its decision on whether the president's role in Watergate was grounds for impeachment be based on the evidence rather than what the grand jury concluded.

The Los Angeles Times, which originally reported the grand jury action, said Jaworski first told defence attor-

Continued on Page 2

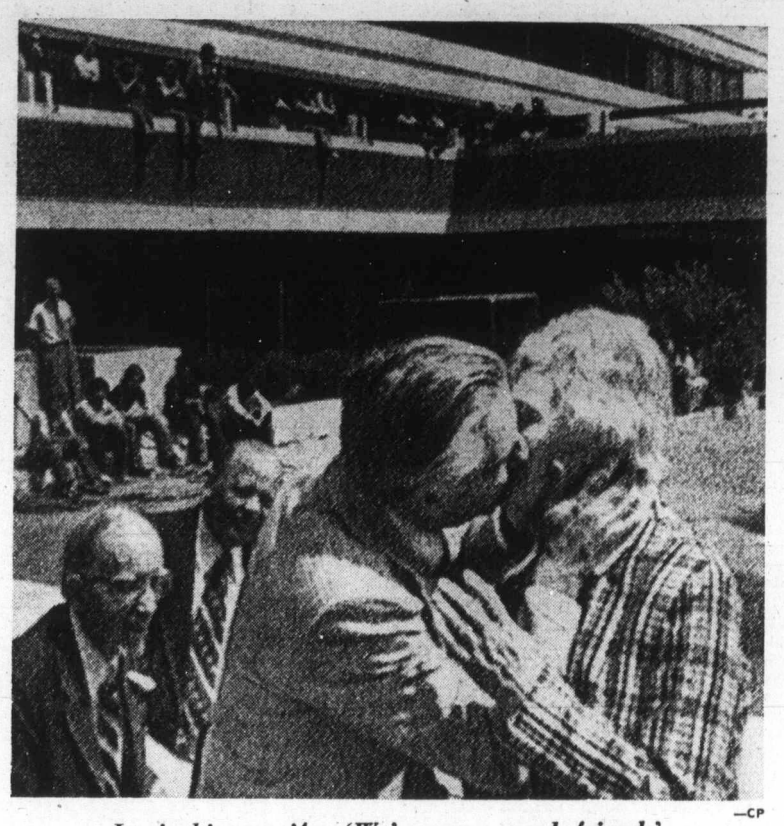

—CP

*Lewis kisses wife: 'We're very good friends'*

## *Sophie resists love bug bite*

WINNIPEG (CP) — Sophie Lewis was given a chance by her husband Thursday to describe his capabilities as a lover, but she proved more reticent than Prime Minister Trudeau's wife.

David Lewis was addressing students at Red River Community College and was asked why his wife was not on the platform with him. He urged his wife to join him.

"If my Sophie is willing to tell you what a charming and sweet lover I am, it will be after 39 years of marriage," the New Democratic leader joked as several hundred students applauded his wife.

Mrs. Lewis — unlike Margaret Trudeau, who described her husband in Vancouver Monday as "quite a beautiful guy . . . who taught me a lot about loving" — just said she had not joined her husband on the platform because she wanted to sit among the students. That was it, no juicy tidbits.

When laughter and applause died down, Lewis added quickly:

"We're very good friends."

## *Order for others in White House was: Take leave*

WASHINGTON (UPI) — Almost a year before a federal grand jury named him as an unindicted co-conspirator in the Watergate coverup, President Nixon said privately that any White House official in that position would be ordered to take a leave of absence immediately.

But a White House spokesman adamantly refused Thursday to discuss the situation when asked if the president now is considering such action for himself in view of the grand jury's vote last February to name him as an unindicted co-conspirator.

"I'm not going to accept questions such as that relating to the president of the United States," deputy press secretary Gerald Warren told reporters with obvious irritation.

"I'm just not going to do it . . . I'm not going to debate this matter."

The edited transcripts of White House tape recorded conversations involving Nixon show that the president spelled out his policy April 17, 1973, when he told Assistant Attorney-General Henry Petersen: "Anybody that was an unindicted co-conspirator would then be immediately put on leave."

A moment before, Nixon had asked Petersen — then in charge of the federal Watergate investigation — to tell him what it meant if a person were named as an unindicted co-conspirator.

"That just means that, for one reason or another, we dont want to charge them at the time," Petersen replied.

"For example, I am indicted — you're named as an unindicted co-conspirator. You are just as guilty as I am but you are a witness — we are not going to prosecute you.'

# 'State' police fears echo in house

Fears of a possible "state" police force and political intrigue in B.C. were voiced Thursday in the Legislature.

Opposition members accused the government of trying to obtain powers that would enable it to set up a provincial police force.

The "excessive powers" sought by the government, they said, were contained in the Police Act which was given second reading by the Legislature.

Hugh Curtis (PC—Saanich and the Islands) told the house he feared that Attorney-General Alex Macdonald had been "party to creating a monster which he will be unable to control."

The act, Curtis said, would reduce municipal control over police forces by creating a provincial police commission.

Centralization of police services, he said, was extremely dangerous and could eventually result in a ministry of police, difficult to keep under legislative control.

The act, Curtis said, would enable the government to set up undercover agencies and "police forces within the police force."

Ed Smith (SC—North Peace River) warned the Legislature that the bill will permit the government to do anything it wants with police services.

He claimed the contingent of 200 to 300 sheriffs to be trained to take over court duties from police could easily become the nucleus of a future provincial police force, a state police.

Smith argued that the contract with Ottawa for RCMP policing services in B.C. will expire in 1976. All the attorney-general would have to do at that time was to propose unacceptable terms to Ottawa for a new contract.

"If the federal government has no choice but to refuse, the government can turn to the people and say they have no choice but to form a provincial police force," he said.

Certain changes were necessary to enable the police to

Continued on Page 2

## *Twister kills 8, injures 200*

FORREST CITY, Ark. (AP) — A tornado tore through sections of this eastern Arkansas town Thursday evening, and a deputy sheriff said eight persons were killed. At least 200 persons were reported injured.

Deputy Joe McCollum said all the dead were trapped in a large discount store demolished by the twister.

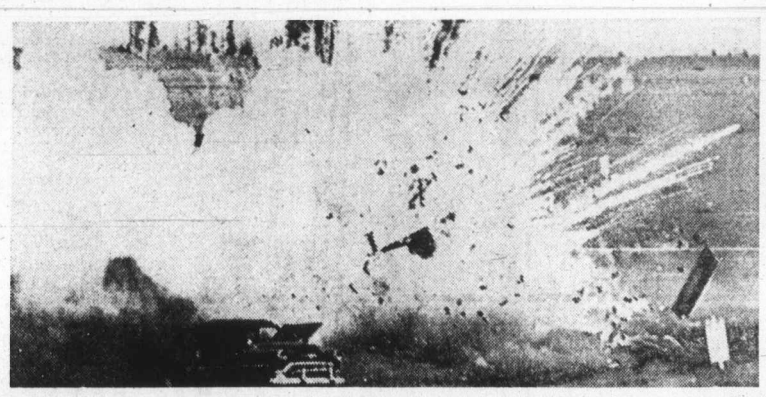

—AP

## Firecrackers, anyone?

Booming explosion rocks proving ground at Fort Lewis near Olympia, Wash., tearing apart car, panel truck and fireworks stand. Explosives were illegal fireworks seized by Washington state a year ago. Demonstration was designed to show lethal capacity of fireworks.

## *Tight rein pledged by Stanfield*

TORONTO (CP) — If anyone is going to tighten his belt in Canada's present inflationary economy, the first should be the federal government, Progressive Conservative leader Robert Stanfield said Thursday night.

Speaking to a crowd of about 2,500, Stanfield pledged a first priority for a Conservative government would be to balance its spending with its income.

"We have inflation and the federal government is collecting $1.5 million more from the taxpayers this year than last," said Stanfield.

"They are spending 25 per cent more and they indeed planned in the budget last May to spend $450 million more than they planned to tax," the Conservative leader said.

The government's version of a tight-belt policy was to tell old-age pensioners how to eat better for less, he said.

Average Canadians cannot find a safe place for their savings and interest rates are so high that most Canadians cannot afford to buy a home, he said.

He again accused Prime Minister Trudeau of not telling the truth last week when Trudeau said the government had placed legislation before Parliament to increase old-age pensions.

### *Trudeau pledges lower rates for more*

# Mortgage aid widened

REGINA (CP) — Prime Minister Trudeau announced an expanded home-ownership program Thursday to reduce mortgage interest rates for middle-and lower-income families.

Outlining his second election campaign housing proposal in as many days, he told a rally here that the federal Assisted Home Ownership

● Housing-program reactions show little enthusiasm. Page 3.

Program (AHOP) will be broadened to ensure that average families "need pay no more than 22 per cent of their income to own a decent home."

He said the plan has provided mortgage interest rates as low as 6 per cent in the past, and this will be reduced in some cases to 4 per cent under changes planned by the government. Private mortgage rates are currently running at about 11 per cent or more.

Continued on Page 2

## *Don't crowd us out, PM warns*

REGINA (CP) — No provincial premier will be allowed to crowd Ottawa out of its right to tax resources industries, Prime Minister Trudeau said Thursday.

Any provincial government leader who thinks he can "has got another think coming," the prime minister said.

He was replying to a heckler who referred to Saskatchewan Premier Allan Blakeney's criticism of federal taxation policies.

### Driver talks to police like uncle

# *In case of death, phone*

"I figured that after 28 years I'd heard them all when it comes to driving excuses, a veteran Victoria policeman said Thursday, "but I've never heard of a man reporting himself dead."

Traffic division Sgt. Al Harwood told this story:

A minor accident occurred Tuesday night on Esquimalt Road and traffic police investigation led to a charge of no driving licence and speeding against a 31-year-old Victoria man.

Wednesday morning, Harwood got a phone call in the traffic office from a man identifying himself as the driver's uncle, Edward, who said the driver had suffered a heart attack that morning and died. The "uncle" said the body of his nephew was at a Victoria funeral parlor.

Under normal conditions, the report might have been accepted as truth. But something nagged at Harwood and he phoned the funeral parlor and was told they had no person by the driver's name. The same thing happened when Harwood phoned local hospitals.

Harwood then phoned the home number of the driver given on the Tuesday accident report and asked for him. The person who answered said, "Just a minute. I'll get him."

When the driver came to the phone, Harwood indicated he was ready to take out a warrant. The driver admitted the call was a fake but added: "I do have an Uncle Edward."

He will appear shortly on the charge and police are also considering a charge of public mischief.

# Big firms racing to beat freeze, grocers warned

TORONTO (CP) — A bulletin distributed by a grocery wholesaler says major Canadian companies are "making a fast move to get their prices increased" because they fear price controls might follow the July 8 federal election.

Fred Page, sales manager for the local branch of National Grocers Co. Ltd., which supplies 9,000 retail grocers across Canada, said Wednesday the bulletin was meant strictly for the firm's customers.

Page wrote in the bulletin:

"It now becomes quite apparent that with the election in the offing and many threats and promises being made by both parties about price freezes and price controls that many of the major companies are making a fast move to get their prices increased in case this should go into effect.

"We have been advised by the Procter and Gamble soap company that all their soap will increase from 80 cents to $1.20 a case in the near future. Make sure you protect yourself on these particular lines."

Barry Pipes, a spokesman for Procter and Gamble Co. of Canda Ltd., said the firm raised prices June 1 but denied the increases had anything to do with fears of price controls.

## Index


| | |
|---|---|
| Background | 5 |
| Bridge | 24 |
| Classified | 22-31 |
| Comics | 18 |
| Crosword | 28 |
| Entertainment | 20 |
| Family | 16-17 |
| Finance | 8-9 |
| King Fisherman | 21 |
| Marine Calendar | 7 |
| Names in the News | 14 |
| Provincial Court | 6 |
| Sport | 10-12 |
| Television | 23 |


## Strike shuts Texada mine

POWELL RIVER (CP) — Three unions representing workers at Texada Mines on Texada Island went on strike Wednesday.

Operations at the iron mine were halted when workers belonging to the teamsters, the tunnel and rock union and the operating engineers union walked off the job.

A company spokesman said negotiations broke off last week.

# Grand jury links Nixon to coverup

From Page 1

neys about it during a closed hearing before Sirica in early May in order to bolster his argument Nixon should not be allowed to quash prosecution subpoenas for tapes of 64 presidential Watergate-related conversations.

But Nixon continued to fight the subpoena and White House spokesman Gerald Warren said Thursday that despite disclosure of the grand jury action the president's claim to confidentiality "obviously stands." The U.S. Supreme Court has agreed to rule on that claim.

The issue of unindicted co-conspirators was raised by the original indictment, which accused the defendants of conspiring with others "known and unknown" to hamper the investigation of the 1972 Watergate break-in.

The defence filed several motions seeking to learn the names of any unindicted co-cospirators, and Jaworski, in briefs filed Wednesday, said that he would divulge them at some point in the future. He apparently has tried to delay such action until the judiciary committee votes on an impeachment resolution.

St. Clair said that when Nixon was informed of the grand jury action a few weeks ago he replied: "They just don't have the evidence and they are wrong."

"He's not a co-conspirator only because a grand jury says he is," St. Clair said. "It won't be the first time a grand jury was wrong — and it has no legal effect."

"I say it's unfortunate that this was released because it leaves the president with really no way of defending himself — except before the American people."

# Mortgage aid

From Page 1

Trudeau said the existing ceiling for mortgage subsidy payments under AHOP will be doubled to $50 from $25 and the income range for families who qualify will be broadened to those earning between $4,550 and $15,200.

Previously only families earning between $6,000 and $13,000 could apply for AHOP assistance.

In the past only the federal Central Mortgage and Housing Corp. (CMHC) has issued mortgages that qualify for assistance under AHOP. This will be extended to include private lenders insured by National Housing Act provisions.

For individual home buyers, Trudeau said the changes will lower the monthly mortgage payment for a $20,000 home in Regina to $125 per month from the private market rate of $174 for a family earning $6,800 per year.

Subsidy payments vary with income rates in cities across the country.

In Toronto and Vancouver, Trudeau said, the changes will allow a family earning $10,800 a year to buy a $30,000 home for monthly mortgage payments of $198 compared with private rates of about $265. Families earning $15,200 in the same cities could buy the same home for monthly payments of $230.

The income ranges of eligible families and the maximum cost of houses they can purchase through AHOP differ widely.

In Toronto, Vancouver and the Northwest Territories, the eligible income range is $8,900 to $15,200 for homes costing up to $32,000. Homes costing more for families outside this range do not qualify.

The maximum home price is $30,000 in Ottawa and Hamilton, and the income range is $8,150 to $14,250. In Oshawa and Barrie, Ont., the Yukon and Victoria, the range is $7,050 to $12,850 for homes up to $27,000.

# 'State' police fears

From Page 1

deal with crime in the modern age, Smith conceded.

"But there is a great difference between revision and change and bringing into the province of B.C. a state police. The power is there, it's in the act," he said.

The Police Act provides for the establishment of a three-member provincial police commission. It also sets up an appeal system enabling citizens to make complaints against police officers before a civilian tribunal.

Complaints could be brought before so-called local police committees which would hold inquiries into their validity.

The committees would also "promote good relationships" between the police forces and the residents in their jurisdictions.

Macdonald rejected the charges that the government was moving toward the creation of a state police.

He said the police commission would perform a vital function. It would co-ordinate existing police services and develop minimum standards for the province's police forces.

The commission, Macdonald said, would also look into the possiblity of integrating more women into the forces.

He stressed that it was important to approach the legislation on a rational basis. Scare tactics, he said, would be very destructive to the intent of the legislation.

Liberal Alan Williams said he was concerned about the individual police officer who would be subject not only to the law if charges were brought against him but also to "the discipline of some local committee of bleeding hearts."

He said police in Vancouver, which he called the drug, murder and crime capital of Canada, need more backing, not the kind of attack provided for in the proposed legislation.

The bill was given second reading by a 31 to 14 vote. Only Liberal MLA Garde Gardom (Vancouver-Point Grey) voted with the government.

All other Liberals, Conservatives and Socreds voted against the bill.

## gorde hunter

**THE SUBJECT** is arrogance.

Liberal leader David Anderson has been doing his level best to slay at least part of the NDP Goliath these past months with his insistent, pointed, embarrassing questioning of Premier Barrett and other ministers of the crown.

I wonder how many citizens look upon Anderson's house-expulsions as mere publicity ploys? Or how many of them have taken the time to really digest the implications contained in Anderson's charges? I suggest Anderson is not a facetious man, that everything he charged was only done after deliberate and serious consideration.

**THROW OUT** the publicity charge, it really isn't worth a denial.

When Anderson would risk his political career by calling the Premier a liar, it wasn't done in the name of sweet publicity.

He did not call Bob Strachan a liar in the ferries design hassle. He said the minister might have mis-lead the House, but it was not done for publicity.

As a matter of cold Hansard fact, David Anderson first brought the subject to light away back on the last day of the fall session. He asked then why Case Existological Laborities of Esquimalt was not allowed to make a serious bid on the design of new units for the ferry fleet.

**AND IT IS** also a matter of cold Hansard fact that the speaker, Gordon Dowding, ruled him out of order at that time, stating that the subject should be brought up during the debate on estimates.

Anderson bided his time until this week when the estimates were being debated and was immediately bounced from the house after he charged Strachan with making deliberate inaccurate statements to the house on the case affair.

Then, when he tried to bring it up the very next day, he was bounced for conducting "tedious repetition, which was very strange when you consider this was only his second shot at what appears to be a very serious matter.

**GO BACK** and recall that Premier Barrett, then the leader of the opposition, was expelled from the house for repeatedly asking the same question of then Attorney-General Les Peterson. But Barrett asked the same question 67 times before he was sent to the showers.

Case Laboratories did not get a chance to bid on the same set of specifications that were given to the Seattle firm of Nickham and Spawlding and the Seattle firm got the contract.

The contract was for $577,000 anl yet, the Seattle firm merely had to re-copy and possibly do slight alterations on designs it had already drawn up for the Washington Ferry Authority. If the cost of re-copying came to more than $150,000 a lot of marine engineers will be scratching their heads.

**ANDERSON** says Strachan's story on the specifications difference is full of holes and that because of the awarding of the contract to Nickham and Spawlding, the professional reputation of the local Case company has been severely damaged.

I went through the whole Case argument many months ago and asked, in this space, why a local firm was being treated in such a manner, why the contract was being awarded to a United States company when this local firm had proved many times over its capability to handle jobs of this magnitude. Not only handle them, but handle them with complete competence.

That was eight months ago. The same question holds good today because Case still has all the necessary expertise to do the job.

**IT SHOULD** also be pointed out that the figure submitted by Case, on a different set of specifications — a tougher set — was roughly $20,000 more than the figure accepted by Strachan from the Seattle firm. Twenty grand difference on such a contract is a drop-in-the-bucket. Had Case been allowed to bid on the SAME set of specifications, the Case bid would have been considerably lower than the winning United States deal.

The reason why $20,000 becomes drop-in-the-bucket? Simple — the money would be spent in Canada, Canadian workers would be drawing the salaries, they would be spending the money in Canada, in British Columbia.

**AS IT STANDS** now, precious little of the nearly $600,000 being paid to Nickham and Spawlding will be spent in Canada — if indeed, any of it will be spent in Canada.

The government's attitude on this case is purely and simply an attitude of arrogance, which, of course, is strange in light of the longstanding bleat of the NDP that the main reason the citizens of British Columbia gave the boot to W. A. C. Bennett and friends, was because the Socreds had become arrogant.

The shoe has been successfully fitted to the other foot and is now being worn by the likes of David Barrett and Robert Strachan.

And David Anderson should be applauded for his exposure of the arrogance.

# *Bennett pledges proof in attack on Strachan*

By HUBERT BEYER
Colonist Reporter

Opposition Leader William Bennett refused Thursday to apologize for saying outside the house Wednesday that Transport Minister Robert Strachan had misled the Legislature.

Heckled from the government benches by shouts of "shame, shame," Bennett said he would present proof of his allegations to the Legislature at a later date.

At one point, Premier Barrett called across the floor, "Call him a liar in the house." But Bennett would only repeat that he will later table his documentation in the Legislature.

Strachan had demanded an apology from Bennett for remarks the Social Credit leader made Wednesday at a meeting in Houston, B.C.

Strachan, Bennett said at the time, had misled the house when he assured MLAs some time ago the government was prompt in its payments to auto body shops.

Bennett added he had documented proof that some body shops had to wait for extended periods for payments from the Insurance Corp. of B.C., which administers the government-run automobile insurance scheme.

Strachan told the Legislature Thursday that Bennett was referring to one of the three body shops in Houston, one of which had submitted incorrect accounts and, for that reason, had to wait some time for payment from ICBC.

# The Weather

JUNE 7, 1974.

Sunny with cloudy periods; winds westerly 20-25. Thursday's precipitation nil; sunshine eight hours, six minutes. Recorded high and low at Victoria, 62 and 46. Today's forecast high and low, 60 and 42. Today's sunrise 5:13, sunset 9:12; moonrise 11:19 p.m., moonset 7:43 a.m. Saturday outlook: Mostly cloudy.

East coast of Vancouver Island — Sunny with cloudy periods; winds northwesterly 20-25. Thursday's precipitation nil. Recorded high and low at Nanaimo, 58 and 39. Forecast high and low, 62 and 40. Saturday outlook: Mostly cloudy. urday outlook: Mostly cloudy.

West Coast of Vancouver Island — Cloudy with sunny periods; winds northwesterly 20-25. Forecast high and low at Tofino, 58 and 40. Saturday outlook: Mostly cloudy.

North Coast—Cloudy with some sunny periods. Highs in 50s, lows in high 30s. Saturday outlook: Mainly cloudy.

Extended Outlook, Sunday through Tuesday—Chance of a few showers by Tuesday. Highs mostly in 60s, lows in 40s.

READINGS

| | Max. | Min. | Precip. |
|---|---|---|---|
| Montreal | 72 | 58 | — |
| Ottawa | 72 | 58 | — |
| Toronto | 77 | 55 | — |
| North Bay | 82 | 61 | — |
| Thunder Bay | 59 | 52 | — |
| Kenora | 59 | 54 | .29 |
| Churchill | 37 | 33 | — |
| The Pas | 63 | 49 | — |
| Winnipeg | 71 | 51 | — |
| Brandon | 69 | 46 | — |
| Regina | 68 | 44 | — |
| Saskatoon | 66 | 45 | — |
| Prince Albert | 65 | 45 | .04 |
| North Battleford | 64 | 45 | .07 |
| Swift Current | 65 | 42 | .22 |
| Medicine Hat | 69 | 46 | .05 |
| Lethbridge | 64 | 43 | — |
| Calgary | 63 | 41 | .05 |
| Edmonton | 64 | 45 | .01 |
| Cranbrook | 59 | 43 | .09 |
| Castlegar | 63 | 46 | .02 |
| Penticton | 64 | 48 | .01 |
| Revelstoke | 61 | 46 | .15 |
| Princeton | 55 | 42 | — |
| Vancouver | 60 | 49 | — |
| Prince Rupert | 54 | 43 | .83 |
| Comox | 60 | 48 | .27 |
| Prince George | 56 | 39 | .57 |
| Kamloops | 62 | 42 | .10 |
| Dawson City | 61 | 45 | .10 |
| Whitehorse | 62 | 32 | — |
| Fort St. John | 64 | 45 | — |
| Yellowknife | 60 | 45 | — |
| Inuvik | 63 | 37 | — |
| Seattle | 63 | 51 | — |
| Spokane | 65 | 43 | — |
| Portland | 64 | 53 | — |
| San Francisco | 67 | 51 | — |
| Los Angeles | 70 | 62 | — |
| Phoenix | 103 | 70 | — |
| Las Vegas | 96 | 77 | — |
| Chicago | 80 | 64 | — |
| New York | 82 | 62 | — |
| Miami | 88 | 74 | — |

TIDES AT VICTORIA HARBOUR
(Tides listed are Pacific Standard Time)

| | H.M. Time | Ft. Ht. | H.M. Time | Ft. Ht. | H.M. Time | Ft. Ht. | H.M. Time | Ft. Ht. |
|---|---|---|---|---|---|---|---|---|
| 6 | 00.35 | 8.6 | 09.55 | 1.0 | 20.10 | 8.1 | 21.55 | 8.0 |
| 7 | 00.50 | 8.4 | 10.35 | 1.3 | 20.50 | 8.1 | 22.50 | 7.9 |
| | 01.10 | 8.1 | 11.10 | 1.6 | 21.00 | 8.0 | 23.50 | 7.6 |
| 9 | 02.10 | 7.6 | 11.45 | 2.1 | 21.25 | 7.9 | | |
| 10 | 02.00 | 7.0 | 03.00 | 7.0 | 12.15 | 2.6 | 21.45 | 7.7 |
| 11 | 12.45 | 3.2 | 21.40 | 7.7 | | | | |
| 12 | 04.50 | 5.3 | 07.10 | 5.3 | 13.10 | 3.8 | 21.40 | 7.6 |
| 13 | 05.40 | 4.7 | 08.25 | 4.9 | 13.25 | 4.4 | 21.40 | 7.7 |
| 14 | 05.45 | 3.8 | 11.00 | 5.2 | 13.30 | 5.2 | 21.45 | 7.9 |

TIDES AT FULFORD HARBOUR
(Tides listed are Pacific Standard Time)

| | H.M. Time | Ft. Ht. | H.M. Time | Ft. Ht. | H.M. Time | Ft. Ht. | H.M. Time | Ft. Ht. |
|---|---|---|---|---|---|---|---|---|
| 6 | 00.15 | 9.3 | 03.45 | 9.8 | 11.20 | 1.4 | 19.55 | 11.2 |
| 7 | 01.10 | 9.2 | 04.05 | 9.5 | 12.00 | 1.6 | 20.30 | 11.2 |
| 8 | 02.00 | 8.9 | 04.50 | 9.2 | 12.30 | 2.0 | 21.00 | 11.2 |
| 9 | 03.15 | 8.5 | 05.50 | 8.7 | 13.10 | 2.6 | 21.30 | 11.1 |
| 10 | 04.05 | 7.9 | 06.30 | 8.1 | 13.50 | 3.3 | 22.05 | 11.0 |
| 11 | 04.50 | 7.2 | 08.05 | 7.5 | 14.25 | 4.2 | 22.20 | 10.8 |
| 12 | 05.40 | 6.4 | 09.30 | 7.1 | 15.05 | 5.3 | 22.45 | 10.7 |
| 13 | 06.10 | 5.6 | 11.35 | 7.1 | 15.45 | 6.3 | 23.10 | 10.5 |
| 14 | 06.40 | 4.6 | 13.50 | 7.7 | 16.45 | 7.4 | 23.30 | 10.5 |


DEPARTMENT OF PUBLIC WORKS
NOTICE TO PHOTOGRAPHERS
SEALED PROPOSALS are invited by The Hon. Wm. L. Hartley, Minister of Public Works, Parliament Buildings, Victoria, British Columbia, for
SERVICES OF PHOTOGRAPHERS PROVINCIAL PUBLIC WORK
Proposals shall indicate experience in architectural field, especially the exterior and interior of buildings, and shall state the terms of payment for an assignment.
The submission shall be made in the form obtainable by application to the
Administrative Officer to the Deputy Minister, Department of Public Works, Parliament Buildings, Victoria, British Columbia (telephone 387-6664)
and shall be received on or before Wednesday, June 26th, addressed to the Minister as above and clearly marked "Photography Proposal".
The lowest or any price contained in a submitted proposal will not necessarily be accepted.
G. L. GILES,
Deputy Minister of Public Works
June, 1974.

NOTICE TO CREDITORS
IN THE MATTER OF THE ESTATE OF WILLIAM JAMES BOYD, formerly of 102—241 Cook Street, in the City of Victoria, in the Province of British Columbia
NOTICE IS HEREBY GIVEN that creditors and others having claims against the estate of the above deceased are hereby required to send them to YORKSHIRE TRUST COMPANY, 737 Fort Street, Victoria, B.C., Executor, on or before the 5th day of July, 1974, after which date the Executor will distribute the said estate among the parties entitled thereto, having regard only to the claims of which it then has notice.
YORKSHIRE TRUST COMPANY, Executor
By its Solicitors, Messrs. Wilson, Hitch & Easdon.

DEPARTMENT OF ENVIRONMENT
FISHERIES OPERATIONS
QUINSAM RIVER
HATCHERY RESIDENCES
Sealed tenders for the supply and construction of the Quinsam River Hatchery Residences near Campbell River, British Columbia, will be received up to 2:00 p.m., daylight saving time, on Wednesday, June 26, 1974, by the Director of Fisheries, Pacific Region, Department of the Environment, Fisheries Service. Tenders should be delivered to Mr. D. C. Kerr, Chief, Administrative Services, 8th floor, 1090 West Pender Street, Vancouver, British Columbia V6E 2P1, telephone 666-1479.
The items of work include: construction of two residences of approximately 1,250 sq. ft. per unit complete with associated electrical, plumbing, and heating equipment.
Copies of documents including Instructions to Tenderers, Form of Tender, Plans and Specifications may be seen on application to the Director of Fisheries, Pacific Region, 1090 West Pender Street, Vancouver, B.C. V6E 2P1, or may be obtained on loan from the above upon deposit of twenty-five dollars ($25.00) in the form of a certified cheque or money order payable to the Receiver General of Canada.
Prospective tenderers may make their own arrangements to inspect the site of the proposed works prior to closing of tenders on June 26, 1974.
The Department reserves the right to reject any or all tenders, and the lowest tender will not necessarily be accepted.

DEPARTMENT OF NATIONAL REVENUE
CUSTOMS AND EXCISE
SALE BY TENDER
No. 4
TENDERS addressed to COLLECTOR, Customs and Excise, 816 Government St., Victoria, B.C., will be received until 1200 Hours Wednesday, the 19th day of June, 1974, for the following goods:
1 Panasonic Videa Camera (DC12V 8W) (Model WV-3082)
1 Tape Recorder (with Carrying Case)
1 Adapter (NV B40)
Goods may be examined at Custom House, 816 Government St., Room 107, Victoria, B.C., between the hours of 9:00 A.M. - 4:00 P.M. on June 7, 10, 17, 1974.
TERMS AND CONDITIONS OF SALE
(1) No deposit required.
(2) All sales are on "as is where is" basis.
(3) The detachable form "offer of tender" printed below may be completed and deposited at the place the goods are displayed or the form or a facsimile thereof may be mailed in a sealed envelope marked "Tender".
(4) A separate tender with identifying lot number is required for each lot.
(5) The highest or any tender will not necessarily be accepted.
(6) The successful tenderer only will be notified within 48 hours after the closing date for receiving tenders and the goods must be claimed within 72 hours of the date of such notice.
(7) Payment must be by cash, money order or certified cheque payable to the Collector of Customs and Excise.
(8) Goods may be subject to Provincial retail sales tax.
THIS NOTICE MAY BE DISPLAYED IN POST OFFICE LOBBIES BY AUTHORITY OF THE POSTMASTER GENERAL.
Date: June 3, 1974.
OFFER OF TENDER
Sale No. .....
Date .....
To Collector
Customs and Excise
I hereby submit a tender for the goods
described as lot .....
Amount of tender $ .....
Name .....
Address .....
Telephone No. .....

DEPARTMENT OF LANDS, FORESTS AND WATER RESOURCES
FOREST SERVICE
INVITATION TO BIDDERS
JORDAN RIVER RESERVOIR CLEARING PROJECT
Sealed tenders will be received by the British Columbia Forest Service, Engineering Division, Jordan River Reservoir Clearing Project, at the Ranger Station, Langford, British Columbia, up to 4:00 p.m., local time, on Friday, the 5th day of July, 1974, for the following work:
Falling of trees and snags, bucking of windfalls, and lowering of stumps, in various areas of Diversion Reservoir, Jordan River Reservoir Clearing Project.
Further particulars may be obtained from the office of the Forest Ranger, British Columbia Forest Service at the following locations:
Langford, British Columbia
Duncan, British Columbia
Alberni, British Columbia
Parksville, British Columbia
Campbell River, British Columbia
Lake Cowichan, British Columbia
A conducted tour of the work area, for which contractors must supply their own meals and transportation, will originate from the Ranger Station, British Columbia Forest Service, Langford, British Columbia, at 8:30 a.m., local time, on Wednesday the 26th day of June, 1974.
Tenders must be made subject to the Conditions of Tender and submitted on the form supplied.
D. S. Cameron,
Construction Engineer
May 31, 1974
File: 0313492

KILSHAWS
1115 Fort Street
AUCTION
Estate and Consigned
FURNISHINGS
Indian Baskets — Oak Pcs.
RUGS
TONIGHT AT 7:00
Modern Bedroom and Chesterfield Stes.
HIDE-A-BEDS
Victorian, Windsor and Repro. Chairs
Oak Chests, Sectional Bookcase, Rockers, etc.
Brassware and Crytal
Modern Recliners — Stereo Set, etc.
REFRIGERATORS — RANGES
Over 350 lots for your inspection
KILSHAWS LTD.
384-6441
For your sale or cash guaranteed appraisal call Kilshaws.

LUNDS
926 FORT ST.
CAPACITY
AUCTION
Tomorrow 9:30 a.m.
FURNISHINGS
RUGS
PLAYER & COTTAGE PIANOS
PERIOD PIECES
HANGING
CORNER CUPBOARD
COMMERCIAL FARM AND GARDEN EQUIPMENT
CEMENT WHEELBARROW
GARDEN LOUNGES
SINKS - APPLIANCES
LOT OF DOORS
TWIN BEDS
PHOTO EQUIPMENT
ENLARGER, ETC.
SETS OF SIX
OAK CHAIRS
GENTS' CLOTHING
BOOKS—SMALL LOTS
TWO OUTBOARD MOTORS
LUNDS AUCTIONEERS & APPRAISERS PHONE 386-3308

OPEN FRIDAY 'TIL 9 P.M.
RECYCLE SALE
BRING IN YOUR TRADE
Be it a Range, Fridge, Washer, Dryer.
WIN! $30.00 FOOD HAMPER
Your own selection (one each week) courtesy WELLBURN'S FOOD MARKET 3 blocks south of Mais Furniture
GSW McCLARY
PAIR, only $578.88
These units are not damaged or used.
• Full 15 Cu. Ft.
• 143-lb. Freezer
• 10-Position Shelves
• Butter Conditioner
ONLY $348.88 WITH YOUR WORKING TRADE
30" RANGE
• Fully Automatic
• Oven Window
• Large Storage Drawer
ONLY $238.88 WITH YOUR WORKING TRADE
MOFFAT RANGE
Fully automatic 30", 2 large, and 2 small elements, large oven window.
All Colors.
$359.95
MOFFAT GOURMET STANDARD OVEN
2 large and 2 small elements, oven window.
$479.95
MOFFAT GOURMET Self-Clean OVEN
Features roast meter, only 9c to clean your oven.
$649.95
ABOVE PRICES WITH WORKING TRADE ONLY — EASY TERMS
MOFFAT MAGIC MICROWAVE OVEN
Outcooks Any Pot, Skillet, Broiler, Pan or Oven
This oven features defroster, largest oven in industry, side opening means no spills on important door seal
$598.88
Our Best Micro Oven — Rosewood cabinet styling, digital 50-minute oven timer, plus defroster
$648.88
3 Blocks North of Wellburn's on Cook
Mais FURNITURE and APPLIANCES
1821 Cook Open Fri. 'til 9 385-2435

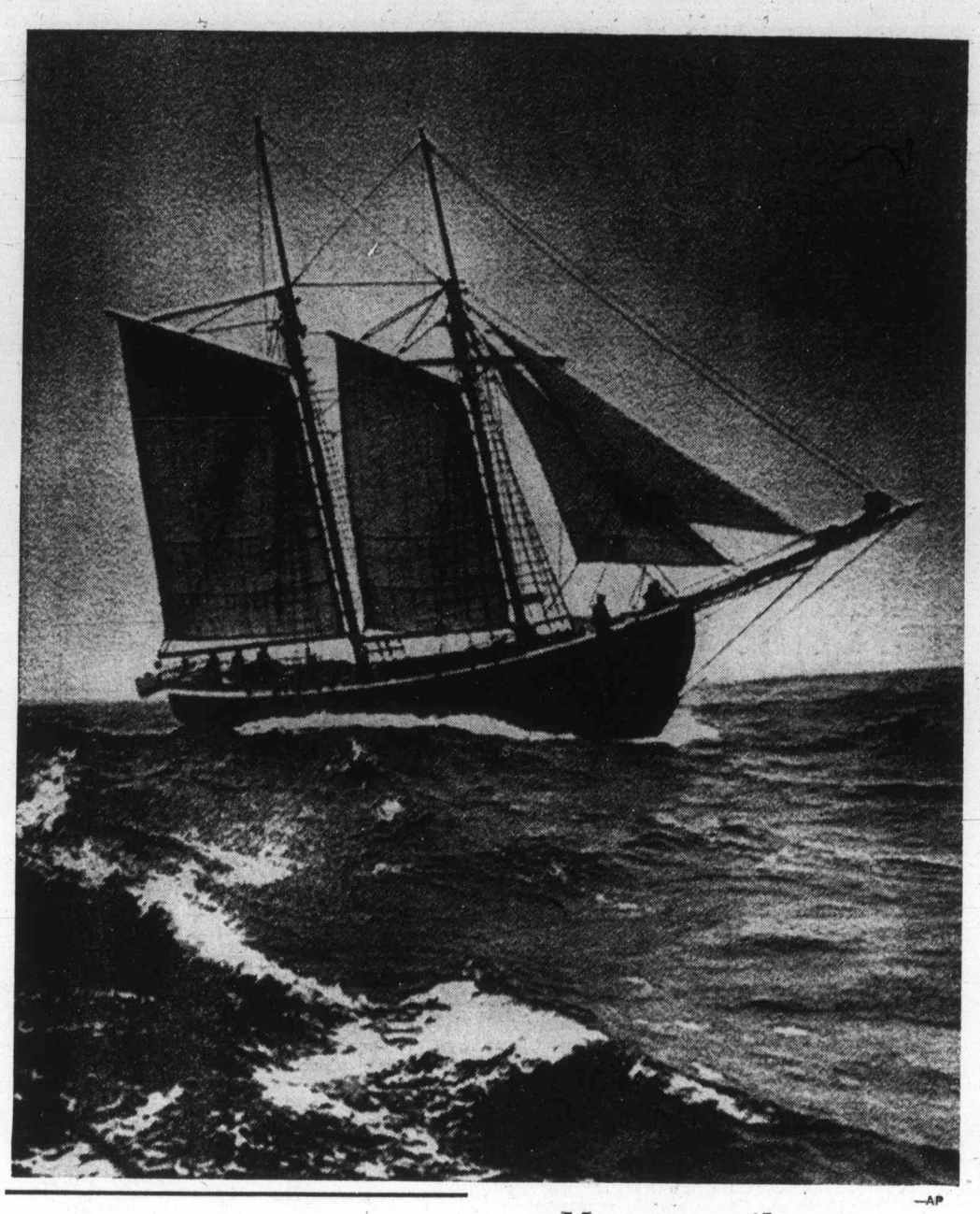

—AP

## Museum sails away

The Sara, which is usually docked as a museum at Newport, Ore., left earlier this week and was scheduled to arrive in Portland today. Owner Bob Baker and crew of nine are taking 74-year-old wooden schooner to Portland as Newport's special ambassador to annual Rose Festival.

*Parents fly into London*

# Price sisters weaker

LONDON (AP) — The parents of the hunger-striking Price sisters flew unexpectedly to London from Northern Ireland Thursday night amid new efforts by the British government to persuade the sisters to abandon their fast.

Dolours and Marion Price were officially reported "weaker" on the 204th day of their hunger strike in London's Brixton prison.

They have been living on water for the last three weeks after finally refusing to cooperate with prison authorities in being fed through tubes.

The British Press Association news agency, reporting the arrival of the parents, said Albert Price and his wife delined to talk to reporters.

The home office said it had no knowledge of their trip, and would not comment on suggestions that they were involved in new arrangements to end the sisters' fast.

Following the death of another Irish Republican Army prisoner, Michael Gaughan, who had also been on a protest fast, Lord Brockway, a leftwing peer and champion of humanitarian causes, visited the sisters in London's Brixton prison.

Marion, 20, and Dolours, 23, are serving life sentences for IRA car bombings in London last year which injured 21 people. They are demanding transfer to a Northern Ireland prison and treatment as political prisoners.

Brockway, playing the role of go-between, was reported to have suggested to the sisters that the British government would grant their transfer "in the not too distant future" if they gave up their hunger strike.

The sisters, who are living only on water, were said by the home office to be "weaker." The IRA has warned of "devastating" reprisals if they die.

Brockway told reporters after seeing the sisters, "The situation is delicate. I will make no comment, except to say that I am more hopeful than when I went in."

Home Secretary Roy Jenkins has said he will not move the sisters to a Northern Ireland jail under the pressure of their hunger strike, but he has not ruled out a transfer if they end the protest.

## *Angry Amin threatens to expel every Briton*

**KAMPALA, Uganda (UPI) — President Idi Amin threatened Thursday to expel all British citizens from Uganda in retaliation for a report accusing him of instituting a reign of terror.**

**The report, issued earlier this week by the Geneva-based International Commission of Jurists, accused the Uganda government of responsibility for the deaths or disappearance of tens of thousands of Ugandans.**

# Towering water wall feared high in Andes

LIMA, Peru (UPI) — A gigantic "overnight" lake in the Andes mountains of Peru Thursday began spilling over the natural dam formed six weeks ago when a mountain collapsed and blocked a river where it rushes through a steep canyon.

Although the spillover began with a dribble, hydraulics experts feared it could develop into a wall of water 150 feet high and rushing forward at 100 miles an hour.

The flow through a channel cut in the top of the dike dried up during the day, and the unleashing of the tons of water was not expected for another day at least.

More than 700 million cubic yards of water — 150 times the volume of Lake Mead at Hoover Dam and 10 times that of Egypt's Lake Nasser behind the Aswan High Dam — had collected behind the 21½-mile-wide natural dam over the Mantaro River, 8,000 feet above sea level.

The flow of water from the 15-mile-long lake began as a trickle through a canal cut in the top of the two-mile-wide residue of landslide, located in remote area only 175 miles from the Pacific Ocean, but on the other side of the peaks of the Andes Mountains.

But within 24 to 48 hours, hydraulics engineers in the ministry of agriculture expected erosion to widen the channel, sweep the earth and rocks aside, and unleash the waters in a spectacular and dangerous wave.

According to some estimates, the crest of the flood could reach tidal wave proportions, a wall of water 50 yards high traveling at some 100 miles per hour.

To prevent the flood from breaking loose at night, engineers bolstered the Mantaro hydroelectric dam further upstream and cut the river flow for almost 12 hours before daybreak Thursday.

Army troops worked all night to evacuate nearby villages from a quarter-mile stretch to either side of the which curves down to the east and joins a river tributary to the Amazon, which in turn quickly joins another tributary.

Nearly 6,000 persons were evacuated from the banks of the Mantaro, from small tributary streams expected to be backed up from their mouths by the force of the flood seeking an outlet, and from the upper reaches of the rivers it feeds into. Eventually, the whole lake will flow into the Atlantic Ocean via the Amazon.

## Reward offered

DUBLIN (UPI) — Fears for the lives of the kidnapped Earl and Countess of Donoughmore led members of the wealthy Anglo-Irish family to offer a "substantial reward" Thursday for information leading to the safe return of the elderly Protestant nobleman and his wife.

As the hours went by without word from the provisional IRA men believed by police to have seized the couple Tuesday, Viscount Suirdale, heir to the earldom, announced the reward, but declined to name a figure.

Caouette asks Trudeau:

# *Where were you before with housing?*

SASKATOON (CP) — Social Credit Leader Real Caouette said Thursday that Prime Minister Trudeau should have acted on home mortgages before the election if he seriously wanted to solve home ownership problems in Canada.

"Trudeau was in power," Caouette told a news conference. "He had all the powers to put more money into mortgages; he had all the powers to lower interest rates. And he didn't do it."

He was commenting on Trudeau's announcements in Vancouver and Regina of measures to increase availability of mortgage money and to lower interest rates to as little as 4 per cent for low-income families.

Caouette said the announcement indicates the Liberals are worried about the election outcome.

Elsewhere:

● In Toronto, Progressive Conservative leader Robert Stanfield brushed off the housing proposals.

He said the proposals are simply expansion of an eight-line reference in the budget whose defeat in Parliament brought down the Liberal government.

Trudeau mentioned in Regina a broadening of the Assisted Home Ownership Program (AHOP) to ensure that the average families need not pay more than 22 per cent of their income to own a home.

Stanfield said not one person in Toronto, Thunder Bay, Sudbury or London, Ont., was able to make use of AHOP in the last six months of 1973, the last period for which statistics were available.

● New Democratic Party leader David Lewis, in Winnipeg, described the housing proposals as "meaningless and ineffective.

Lewis said the proposals are a "dishonest gimmick" because they are totally unrelated to actual house prices and family incomes.

● Also in Winnipeg, the president-elect of the Canadian Federation of Mayors and Municipalities said the federation strongly objects to the manner in which the new program was announced.

Bernie Wolfe, a Winnipeg alderman, interviewed after being elected president, said housing is one of the most important issues facing municipal government and Ottawa should have consulted the federation on such a program.

## Patricia indicted in holdup

WASHINGTON (AP) — Patricia Hearst was indicted by a federal grand jury Thursday on charges of armed robbery in connection with the holdup and theft of $10,690 from the Hibernia Bank in San Francisco.

The indictment, returned in U.S. District Court in San Francisco and announced by the justice department here, accused Miss Hearst and other unnamed defendants of using firearms to commit robbery, crimes carrying maximum penalties totalling 35 years in prison.

The indictment was the second and most serious federal charge filed against Miss Hearst, the 20-year-old newspaper heiress abducted Feb. 4 by the Symbionese Liberation Army.

In a tape recording, Miss Hearst subsequently said she renounced her family and claimed to have joined the SLA.

She and other SLA members were identified in photographs taken in the bank during the robbery April 15.

*One of five who handled tape*

# Grand jury continues quizzing on erasure

WASHINGTON (UPI) — Presidential aide Stephen Bull, one of five persons who handled a damaged Watergate tape, was questioned for a second time Thursday by a grand jury investigating whether criminal acts were involved in the 18-minute erasure.

It was learned that Rose Mary Woods, President Nixon's personal secretary who transcribed the tape involved, also appeared before the grand jury during the day.

Emerging after a 4½-hour session before the grand jury, Bull said he considered himself "an important witness" in the case. But he hedged on whether he was warned that he now is a target of the investigation.

"We have received no letter to that effect," he said.

Asked if he had been warned orally, Bull hesitated.

"Well," he said, "any warnings I would not wish to characterize in the grand jury. I consider these proceedings and testimony given there sacrosanct and private and I would be violating that principle if I said anything further."

Pressed for a yes-or-no answer, he replied: "Ithink I answered it properly."

It was apparently the grand jury's first meeting since the release Tuesday of the final report from a panel of six technical experts, who said the 18-minute gap on a tape of a conversation between Nixon and former aide H. R. Haldeman June 20, 1972, was caused by at least five erase and re-record operations, all done by hand. Nixon and Haldeman discussed a public relations "offensive" against Watergate during that session.

Although the report strongly suggested the action was deliberate, it fixed no blame and suggested no suspects. A White House-hired audio expert, Dr. Michael Hecker, agreed with nearly all the panel's conclusions, but held out the possibility that an "internal malfunction" of the tape machine might have been partly responsible.

Hecker also testified before the grand jury Thursday.

Bull left the guarded grand jury room several times to consult with his attorney, and at one point sent to the White House for a briefcase full of materials.

When the gap was disclosed last Nov. 21, U.S. District Judge John Sirica held lengthy hearings and testimony indicated the erasure probably occurred between Oct. 1 and Nov. 12, 1973. Bull was one of those who handled the tape during that time.

The others, according to the sworn testimony, were the president, Miss Woods, White House lawyer Fred Buzhardt and presidential aide John Bennet.


SATURDAY, JUNE 8th

A BIG DAY

AT BUCKERFIELD'S

C-FAX RADIO ON LOCATION

WITH THE EXCITING

pic-a-pop CONTEST

WEEKEND SPECIALS
JUNE 7TH - 8TH - 10TH

Green up your lawn
AMMONIUM SULPHATE 3.49
50-lb. BAG, Reg. 4.75

TONKA FERTILIZER SPREADERS
ASSEMBLE YOURSELF AND SAVE 2.00 EACH
Economy 16" 10.95
Standard 18" 13.95
Deluxe 20" 16.65

WILKINSON SWORD 19.60
Long handled vertical cut GRASS SHEARS WHILE THEY LAST, ea.

FUCHSIAS ea. 59¢
DAHLIAS reg. 69c - 99c ea. 49¢

SPRAY SPECIALS
DIAZINON — 8-oz., Reg. 2.59. SPECIAL 1.99
3 GAL. HUDSON SPRAYER — Bug wiser 6220, Reg. 17.49, SPECIAL 13.99

CHIPMAN LAWN WEEDKILLER 1.99
For hard to kill weeds. 16.-oz. Reg. 2.49 SPECIAL

WIN A 10-SPEED BICYCLE

FREE PIC-A-POP COFFEE DONUTS BALLOONS

PLUS SURPRIZE GIVEAWAYS

TACK SPECIALS
WESTERN SADDLES 25% OFF

HALTERS — NYLON and ROPE 25% OFF

QUALITY GARDEN HOSE
All weather Uniroyal Diamond — easy to work with, dependable. 50' 11.35

WILD BIRD SEED 1.99
8-lb. BAG. Reg. 2.60, SPECIAL

AQUARIUMS and SUPPLIES ½ PRICE

WHEELBARROWS
4 cu. ft. Suburban. Reg. 29.95, KNOCKDOWN SPECIAL 21.95

'D' HANDLE DIGGING SHOVEL
Reg. 7.95, SPECIAL 5.99

VICTORIA STORE ONLY

Buckerfield's LIMITED

NO DELIVERY ON SPECIALS

USE YOUR CHARGEX

506 PANDORA ST. LOTS OF FREE PARKING 384-7181

# The Daily Colonist.

*"An Independent Newspaper . . . The Organ of No Clique or Party"*

Published every morning except Monday by The Colonist Publishers Limited at 2621 Douglas Street, Victoria, B.C. Second class mail registration number 0516. All undelivered copies or any notices respecting changes of address are to be sent to the above address. Member Audit Bureau of Circulation.

1858 — 1974

RICHARD BOWER — Publisher and Editor-in-Chief




## Sour and soggy

TAKE CARE, Prime Minister Trudeau warns the electorate. Don't be taken in by election promises, says he. "When you get a lot of promises from politicians in this election," he is quoted as advising a Courtenay audience earlier this week, "just ask yourself if they are pie in the sky."

Good thinking, Mr. Prime Minister, good advice: there always are going to be some gullible voters who won't wake up to the facts of political life until they get hit in the face with one of those pies, and find as well that the taste is wry.

But what about the goings-on the day after you issued that warning, after the return to Vancouver of the Trudeau entourage, and the party faithful rallied around for a pep session?

The main purpose of the get-together, apparently, was to make some promises on the housing plank if the Liberals are elected. Promises were made that home-buyers would be able to find cheaper mortgage money and would be able to make lower down-payments. At least that is the gist of what has all the appearance of being a pie in the sky.

Of course, when he talks about being wary of election promises Mr. Trudeau is talking only about those coming from his opponents. And the Liberal housing pie could come down from the sky, in which case the voting public is likely to find a filling that is sour and pastry that is soggy.

The prime minister told his cohorts the present interest rates on mortgages were "intolerable" to the government and have to be lowered. And the Liberal plan was to channel all low down-payment mortgage funds into "moderately-priced" housing for people in ordinary circumstances—the middle-income crowd that makes up a large part of the electorate.

He did not give a definition of "moderately-priced" housing although there was indication that the government is looking at about $45,000 as the top limit of the "moderately-priced" bracket.

Real estate and mortgage experts have been quick to point out, though, that $45,000 is virtually low-priced housing, and that is not only in these parts of the country.

There are more sour berries in the pie than that one, too, the experts say, which doesn't help matters any more than if it remained up there, out of reach.

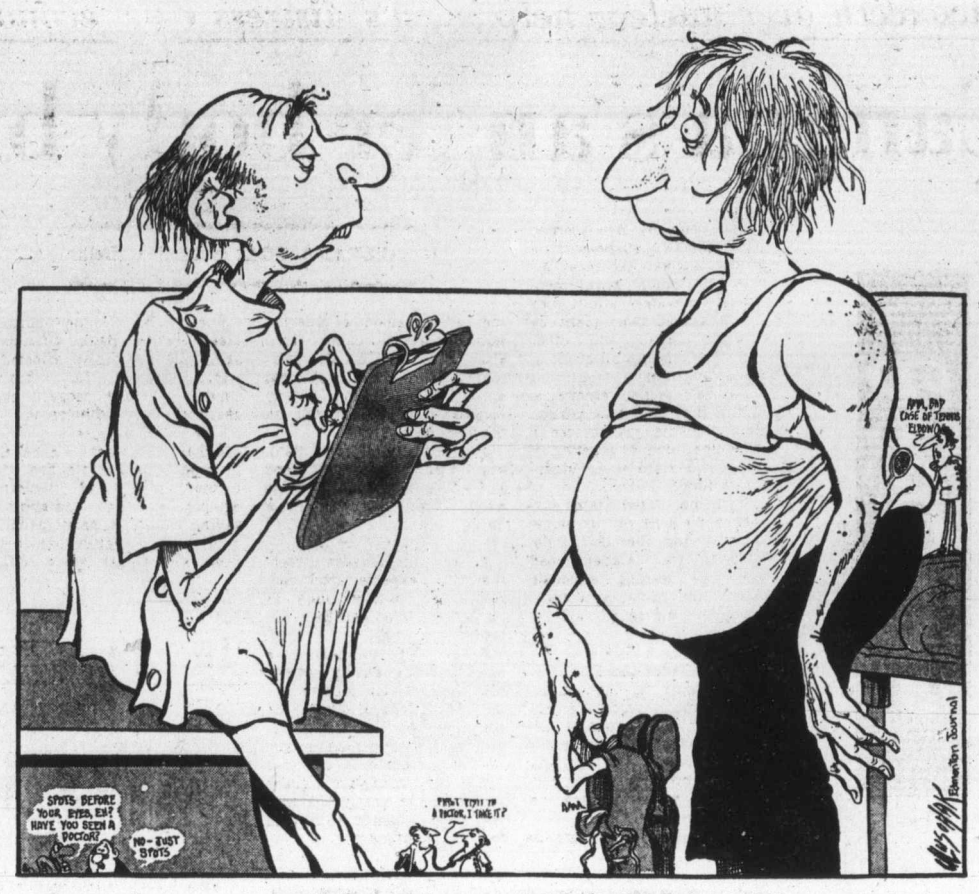


**"First the good news—you won't have to worry about the high cost of living any more . . ."**

## Toward equality again

BACK IN 1945 the British Columbia government received from Maxwell A. Cameron, as sole commissioner of an inquiry into educational finance, a report which had a profound effect in later years. The Cameron report proposed that provincial grants for schools be increased substantially and be distributed in such a way as to make it possible for each local school district to provide a standard, or provincial, program of education by imposing on its property a fixed, low tax rate. The report led to the enlargement of school districts — there were then 649 of them with 120,000 pupils, and the report called for amalgamations to reduce the number to 74 — and perhaps more importantly, it led to a more equitable method of taxing property for schools. And, as it turned out, the more equitable method extended, in most cases, to other purposes.

The financing proposal, Dr. Cameron wrote, implied that the ratio of assessed value of properties to "true" value should be made roughly uniform throughout the province, "as it would be obviously unjust to grant larger sums to one community than to another only because it appeared poorer because it assessed as a lower rate or ratio. A municipality could knowingly or unknowingly increase its grants merely by underassessing. More than that, if the assessment ratios vary much with the municipality, that is, if some properties are considerably underassessed or overassessed relative to others, local taxes including school taxes are unfairly apportioned, and dissatisfaction results. The sense of justice of our taxpayers is so well developed that they can reconcile themselves to carrying a fairly heavy burden as long as they can be convinced that the burden is justly distributed."

Eight years went by before the Equalization of Assessments Act was passed, providing that real property throughout the province was to be evaluated for school taxation, and therefore almost universally in practice for other local taxation, according to set standards. For a time this came to mean that property was supposed to be assessed at 50 per cent of market value, although there were always some discrepancies. But the approximation of equality was destroyed when the government introduced first a limit of 5 per cent a year on increases in municipal assessment totals, and then a limit of 10 per cent a year on increases in individual assessments, in the guise of protection of property owners from rising local taxation — a silly guise, since lower valuations mean higher tax rates to provide the same revenue.

The New Democratic government last year took a step not to restore equality but to give farmers and homeowners a better deal than business and the holders of undeveloped land. It removed the 10 per cent assessment increase limitation from all but home and farm properties.

But now it seems British Columbia is on the way back to equalization, at least as far as it can be achieved in a day of rapidly changing values. Bills before the legislature will establish a B. C. Assessment Authority which will be responsible for valuation of real property throughout the province for tax purposes, and will require that all property be assessed at its 1973 market value for the 1975 assessment roll.

Property taxation is by no means the fairest of taxation — it does not reflect ability to pay — and there may be some disparities in the new assessment plan because of the rapid change of market values in some places. But this is a long step toward satisfying again what Dr. Cameron wrote of 29 years ago as the taxpayers' well developed sense of justice.

# OUR READERS' VIEWS

*To be considered for publication in whole or in part, letters must be on subjects of general interest, and if signed with pen-names, must be accompanied by writer's name and address. Preference will be given to those that are brief.*

### Inflation

I do not wish to hold myself up as an economic specialist, because I am definitely not, but I am getting a little uptight at all the prattling of the politicians and other so-called experts at this time, all offering a solution to the present uncontrolled rate of inflation.

Anybody who studies the situation does not have to be an expert to realize that the only way that inflation can be controlled or even stopped is for people to stop paying the high prices being asked, if they did that we would see a change in the inflation rate in a hurry, and prices would start to tumble. Despite all the causes of these prices, the only thing keeping them up where they are is the fact that like sheep we keep paying them.

How you stop people paying these prices on demand I do not deem to know, though I could offer suggestions, but I feel sure that our politicians and their skilled advisers should be able to find a way of doing it without causing severe unemployment, because I sincerely believe it is possible.

Mr. Stanfield is on the right track with his wage and price controls etc., but unfortunately this is not the full answer, and there is no doubt that the greedy unions, who do not give a hoot whether the economy collapses or not, would not go along with such measures, thereby rendering them useless.

If every individual would make up his or her mind that they would only buy what they absolutely had to and nothing more, and demanded that their union leadership, where applicable, co-operate with the government in any measures they introduced, we would have the problem under control in no time.

HAROLD MORTON,
P.O. Box 4223,
Victoria.

### Upheaval

As an adoptive parent I am writing to express my shock and dismay at the government proposal to establish a registry which would allow adopted children to contact their natural parent(s).

I cannot see how a meeting of two strangers would help an adopted person. Apart from satisfying a natural curiosity what possible benefits could result from this? The emotional upheaval that families would face would be frightening. Young adulthood is difficult enough as it is; to add to it is ridiculous. In a lot of cases which are best forgotten the natural father is unknown or unavailable and the discovery of this and other possible sordid details of the distant past would not make an adopted person feel better.

Surely we are qualified to judge this proposal better than anyone else — after all, we have thought about it and agonized over the possibility for years.

R. M. BOSS,
2905 Tudor Ave.,
Victoria.

### Outlawed

We have been robbed of valuable reports and commentaries for six months, not due to a shortage of newsprint but to an overabundance of stupidity. It is reported that the strikers "got all they wanted" so it ended up by bringing us back to square one where it all began. Common sense could have arrived at that solution in the first place without causing loss and frustration all round. A strike of any kind should be outlawed as a criminal offence against the country and its people.

CLARENCE GOODE,
1840 St. Ann St.,
Victoria.

### Citizenship

Glad to welcome you back to my doorstep this a.m. along with the two best columnists in the business, Richard Jackson and Gorde Hunter. The back of my hand to those who tried so hard to keep us in ignorance, with the intense activity in the political, economic and social sphere.

In the "you can't win em all department" I have before me a government publication that sets out just who is and who is not a Canadian citizen. It appears that if you were a British subject resident in Canada prior to January 1, 1947, you are considered to be a Canadian citizen. But the onus of proof is upon the citizen, and to be able to prove this it is necessary to have a birth certificate showing that you were born in Canada, or a certificate of citizenship. To get the latter, it is necessary to fill out an application form for same, and one of the questions on the application is: When and where was your father born? Attach your father's birth certificate.

To the best of my knowledge, the registration of births in Great Britain was not mandatory until near the turn of the century. Of course the upper strata of society registered their births for obvious reasons, but the peasants at the bottom of the pile mostly kept their own records of births, marriages, and deaths on the front page of the family Bible, so it seems that if you really want to be able to prove that you are a Canadian citizen you are going to literally do some digging.

The sinister part of this is that, knowing the temperament of many of the seniors, they are not going to be bothered with all that bookkeeping to get something that they always considered they already had, and the end result will be that many of the seniors will find that they cannot vote in any election after July 1, 1975. In effect they have been disenfranchised. What a lovely reward for all those years of privation.

This part of the electoral act should be amended to read that, since the government agrees that this group of people are in fact Canadian citizens, the government should forthwith present them with the proof required, and at no cost to them. This is only elementary justice.

W. E. BENNETT,
2915 Colquitz Ave.,
Victoria.

### Elitists

The Canadian Medical Association wants to remain completely autonomous, with no interference from "laymen" (meaning government), responsible to no one, accountable to no one, in effect making their own rules.

Its president, Dr. Peter Banks, declares that it should be governed by laymen "ultimately," just as Ian Smith has said that Rhodesia must have proper representation for blacks some time, preferably in 50 or 60 years. In the meantime a lot of blacks and whites will die in Rhodesia, and in Canada a lot of people will continue to suffer needless pain because of the closed minds of the CMA, who should be investigating the possibilities of acupuncture, Chinese herbal medicine, Vitamin E and other vitamin therapy.

His contention that doctors are an elite group sends shivers up the spine:

"Society only goes forward by the action of elitists. These are people with more talent, more dedication, more determination and more intelligence than the average."

We haven't heard such a philosophy since Hitler, but it would probably be the belief of the present military regime in Chile, where anyone resisting the junta is tortured and killed.

Society has progressed by the efforts of selfless humanitarians, idealists and such radicals as Mahatma Ghandi, Albert Schweitzer and Jesus Christ, none of whom believed themselves to be supermen.

MS. WYNN RUNGE,
531 West Bay Trc.,
Victoria.

### Herbal pills

With regard to the article in last Sunday's paper (June 2) about the Chinese Herbal pills, it seems incredible that those concerned would act in this way without purchasing and analyzing this product to ascertain if indeed the anti-arthritic drug "phenylbutazone" is contained within the amazing pill.

From my personal experience this medication has brought fantastic relief to long-time sufferers of this agonizing disease.

The formula in English and Chinese is in each package for all to see and there is nothing toxically dangerous shown in that — unless the "phenylbutazone" is hidden or deliberately not listed. Is this what is being suggested — a criminal act?

As is well known, there are people who continually take over-doses of drugs, no matter what — especially the codeine and aspirin types, then the drugs are blamed, and not the users. It could be the same in the United States cases where patients could have been taking other painkillers also. It is quite astounding what mixtures some people will swallow; whereas herbs have always seemed a more natural method. Therefore, it would be only fair, to all, to clear this herbal remedy if it is found innocent of anything dangerous. Then doctors could prescribe it and old age pensioners receive it through "pharmacare."

ANNETTA M. AIERS,
9625 Eighth St.,
Sidney.

## What makes them run?

By RICHARD JACKSON, Colonist Ottawa Bureau

So what is it that compels an outwardly ordinary citizen, doing the best he can in the day to day routine of living, suddenly to disrupt his whole pattern of life and run for Parliament?

In the 264 constituencies across the land there are anywhere from two to five or more people wearing out their shoes and bruising their knuckles going from door to door asking you vote for them as your friendly neighborhood Liberal, Conservative, New Democratic, Social Credit, or What's-It candidate.

They're sloshing down countless cups of coffee, making endless speeches that become intolerably boring with unending repetition, getting up early to shake hands with strangers at bus stops, office building doors and factory gates, staying up late planning tomorrow's campaigning, and worrying all night whether any of it is going to work.

OK, so it's a lot of hard work, and can't really be much fun.

And after watching 12 elections end to end, and spending far too many years around politics and politicians, it might be supposed you'd know what makes them run.

Not really.

Still remains a mystery.

They can't all be winners, and that political form chart shows that for every one of the 264 who make it, usually two, and often three or more miss it.

And the winners can't all end up their hard and demanding parliamentary years in the Senate — there aren't that many seats there in that finest of all retirement clubs — and so very many winners in today's elections become losers in tomorrow's.

So the brutal odds are that in the field of more than 1,000 candidates, all but the fortunate few, the lucky 264, will go to bed sometime after midnight July 8 with a mindful of blurred memories, in a fog of fatigue, nagged by the knowledge that there are more campaign bills already piled up and still piling up than money to cover them.

And the fortunate few, are they that much luckier?

They've wound up with a seat in Parliament and that same stack of unpaid bills as the losers.

Bills? How come?

Ask any candidate, and the answer's the same.

Put it all together — every last nickel that comes from party headquarters, every penny from friends and supporters — and it's never enough.

Draft a businesslike budget, stick like glue to it, and still, mabe a couple of weeks from election day it runs out.

So the candidate, having gone this far, says, in desperation, "OK, go ahead, buy the newspaper ads, or the TV spots, or more mailings, or hire those extra people for the phones, spend the dough, we'll scrape it up later."

Maybe he wins as one of the lucky 264.

But there are always more losers, and they are alone, the morning after the votes are counted, with their memories and those bills.

The winners?

What's the prize?

★ ★ ★

Getting rich isn't one of them; not any more, not with inflation and the ever increasing demand of the constituency on the MP, for service, and yes, a piece of the purse.

That $18,000 plus $8,000 tax-free allowance isn't the big deal it might have been only a few years ago.

Not with two homes to keep, one back in the constituency, and another in Ottawa, even if that one's just a hotel room.

Not with all that running back and forth between Ottawa and he constituency to keep in touch and be touched for contributions to every good and worthy community cause going.

★ ★ ★

So he lives near Ottawa and the constituents pack his outer office. When each MP had only one — now they have two rooms — those from the Eastern Ontario and Western Quebec ridings kept lines of chairs out in the hall for queueing petitioners.

The campaigning is exhausting, the chances of winning maybe one in three or four, the pay for the winners isn't that great, the work is hard, the hours lousy.

So why do they do it?

Why not ask them.

## The Now Society

**"Put down your cutlass, Waldo. Wall Street is sixty-two miles from here."**

## Nothing but little bits of paper

By ANTHONY LEJEUNE

There's a conspicuous falling-off in the number of North American tourists visiting London this year, partly at least because British prices no longer seem low to you over there. Since British salaries continue to be, on average, about half their North American equivalents, and British taxes are a great deal higher, the effect on the standard of living — particularly the middle-class standard of living — can be imagined.

The big labor unions alone have managed to keep more or less ahead of the game — so far.

Retail prices have soared by 15.2 per cent in the past year; a rate which will cut the value of money in half within five years. And during the past six months, the rate has increased still further. There was a 3.4 per cent rise between March and April, the sharpest ever recorded in a single month.

These latest figures activated an automatic "threshold" clause in the contracts of about seven million workers, entitling them to increases of around $3 a week. A similar increase could well be triggered each month until the contracts expire in October.

★ ★ ★

Other workers, meanwhile, are already demanding the same kind of increases for themselves. It looks dangerously as though a booster rocket had been fired beneath an already accelerating inflation.

Some of the April price rises were caused by the government itself; because the budget slapped higher taxes on alcohol, tobacco and transport, and indirectly increased the cost of many other things. The expensive, but futile, subsidies on bread, butter and milk were only political window-dressing. They scarcely helped at all.

Neither the Socialist government nor the Conservative opposition seems prepared yet to face the magnitude of the disaster which is threatening Britain.

The government's strategy consists of trying to make industry and commerce absorb much of the rising costs indefinitely, while hoping that, from now on, the unions will voluntarily restrain their wage demands. Flimsier, more unrealistic, defences against catastrophe it would be hard to imagine.

The Conservatives, who, when their own anti-inflation policy ran into stiff union opposition and generated an inevitable amount of unemployment, lost their nerve and backed down, have little constructive to suggest. The effect is simply of bickering.

It has been left to the newspapers, and to such highly respected magazines as The Economist, to sound any adequate alarm. There is no way, they point out, that an individual can now protect the value of his savings or his standard of living. The pincers of inflation and progressive taxation make it impossible.

★ ★ ★

Except for the lowest-paid, before-tax salary increases need to be about twice the rate of inflation, merely to keep pace. If the present rates of inflation and of tax continue, a man earning $24,000 this year will need at least $96,000 in 1978. And he won't get it.

It seems almost incredible that, in such a situation, the politicians should go on haggling about exactly what distribution of wealth is "fair," about what should be taxed and what subsidized, about whether profits are immoral and how far industry ought to be controlled by the government.

If matters continue on their present course, there will soon be nothing to distribute except worthless bits of paper. And yet the irresponsibility — or inadequacy — of Britain's political leaders is not much worse than that being shown by the politicians of many other Western countries faced, in greater or lesser degree, with the same problem.

Unless something effective is done, this is a catastrophe which could overwhelm us all.

*Unconcern over nuclear help masks distress over economic aid stoppage*

# Canada's anger body blow to India

By SYLVANA FOA, from New Delhi

While publicly unconcerned over Canada's suspension of further nuclear technical assistance, Indian government officials privately admit they are distressed over plans by Canada, Japan and other countries to scrap all economic aid programs.

Canada's angry reaction to India's first nuclear explosion May 18 came just before a scheduled June 12 meeting of the World Bank's Aid India consortium in Paris.

Since the United States suspended the bulk of its aid to India during the 1971 Indo-Pakistan war, Canada had been the leading advocate among the 12-nation consortium for increased aid to India.

★ ★ ★

Another voice pleading New Delhi's cause to the consortium, Japan, said the underground blast made it difficult to extend economic aid.

Both Japan and Canada may now propose a cut in economic aid to India when the consortium meets.

India's only bright light in the general gloom of international reaction came from France. Andre Giraud, chairman of the French Atomic Energy Commission, warly congdatulated the Indians on their nuclear success.

According to World Bank assessments, India will need $1.3 billion in aid this year to avoid an economic catastrophe.

★ ★ ★

An estimated $650 million of that aid is expected from non-consortium nations such as the Soviet Union and East European countries.

World Bank officials have been lobbying among consortium nations for months for increased pledges to meet India's needs. The bank had also hoped to persuade consortium members to give India a three-year grace period on the nearly $700 million it now spends each year for debt repayment.

The timing of the Indian blast, World Bank officials say, has seriously affected world concern for "poor India" and jeopardized chances of any aid increase.

★ ★ ★

Indian nuclear experts brushed off Canada's ban on further supply of nuclear equipment and materials, saying Canada's participation in India's research has not been substantial since 1971 when Canada withdrew technical personnel because India refused to sign the 1968 nuclear non-proliferation treaty.

Canadians helped India build a nuclear reactor at Trombay, near Bombay, and a nuclear power plant in western Rajasthan state. A second Rajasthan plant, designed by Canada and still under construction, can be completed, Indian experts say, with anticipated French aid.

★ ★ ★

The Canadians believe the Trombay reactor was used to produce the plutonium-239 used in the May 18 blast.

Denying that any international agreement, written or verbal, was broken in the nuclear explosion, which it insists was solely for peaceful experimental purposes, the Indian government is miffed at Canadian External Affairs Minister Mitchell Sharp for asking India to send "some high officials" immediately to explain the situation.

India refused to send anyone to Ottawa and said no sovereign country has to explain its decisions on policy matters to a foreign government.

United Press International

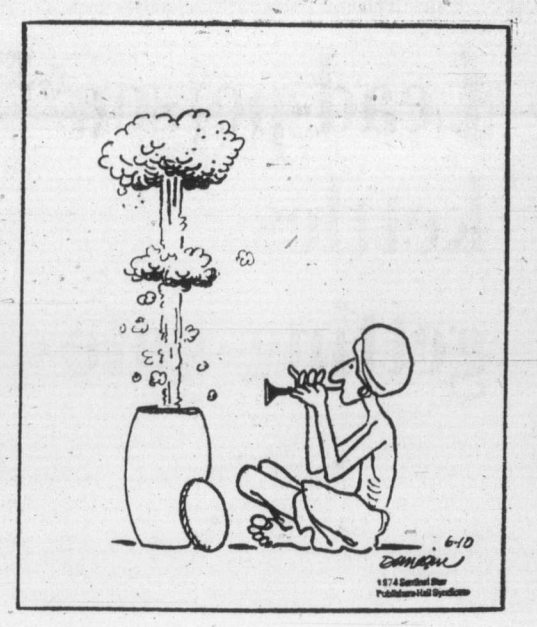

## India's nuclear capability alters nothing politically

# *Fury out of all proportion*

OPINION

Born in India and educated in the United States, Sudershan Chawla is professor of political science at California State University Long Beach. His book, India's Foreign Relations, will be published next year.

By SUDERSHAN CHAWLA

India's successful detonation of a nuclear device last month represented a milestone for that country — but hardly meant a major change in world power relationships.

China, France and Russia reacted properly — neither shocked nor overly concerned. Britain expressed a degree of unhappiness. But Canada and the United States responded with great dismay, disappointment and even anger — all out of proportion to the significance of the event itself.

America's reaction can be attributed primarily to the long-held belief of many U.S. experts that the biggest gap in the chain reaction of proliferation was from the fifth to the sixth nuclear power. "From the sixth to the sixteenth the progression might be rapid," the specialists always used to say.

★ ★ ★

**In reality, the number of nations possessing the bomb has nothing to do with the problem. Their race toward nuclear capability began the day the United States bombed Hiroshima, and it will not end as long as the myth prevails among nations that acquisition of the bomb is a sure road to security — a way to relate to the major powers on a basis of equality.**

Russia acquired the bomb in 1949. She was driven by the conviction that her security interests, opposed by the United States, could be protected only by going nuclear.

Britain and France followed suit in 1952 and 1960 — for the same reason, security. De Gaulle, it was reported, found it difficult to believe that the United States would risk New York if Paris were under attack.

★ ★ ★

China joined the club in 1964, a development which surely enhanced her feeling of security, but which created great insecurity elsewhere in Asia.

India had come to label China as her greatest threat after the Sino-Indian war of 1962. The Chinese nuclear explosion heightened Indian fears. It led to increased demands by public and politicians alike that India acquire the bomb to safeguard her security.

While the policy-makers of India did not bow to public pressure at the time, they refused to sign the nonproliferation treaty of 1968.

Preparations for India's first nuclear test were two years in the making, with the blast itself occurring last month not only because the scientists were ready but because the regime of Prime Minister Indira Gandhi considered the moment opportune.

The device was of a comparatively low yield — in the range of 10 to 15 kilotons of TNT — considerably smaller than the bombs dropped on Hiroshima and Nagasaki.

While the test places the bomb within India's reach, she has no delivery capability. She is decades behind in electronics, aerospace, submarine, radar and missile technologies. If for this reason only, the alarm sounded in Canada and the United States — and echoed in Japan and Pakistan — is out of proportion to the event.

★ ★ ★

**On close examination, it is clear that India's new nuclear capability will have no influence on the world scene. As it stands, the two superpowers ignore even Britain and France as they go about settling the world's problems. What difference could India's primitive device possibly make?**

Whether West Germany, Japan, Egypt, Israel, Pakistan and other non-nuclear states develop the bomb will depend on their own security needs. Almost any nation could go nuclear, given the will and the technology to do so.

The timing will be dictated by international events and the perceptions of the leadership in power. India has not opened the floodgates.

★ ★ ★

India has registered some undeniable, though limited, gains by exploding a nuclear device. The test has enabled Prime Minister Gandhi to rally public opinion behind her at a time when she is facing substantial domestic instability as a result of severe food shortages.

India has regained some of the lost prestige on the world scene. Above all, limited nuclear capability will allow India to have a more independent foreign policy, which she compromised when she signed the defence pact with Russia.

**But testing the bomb represents no progress for India in the realm where progress is most needed. It is tragic that India's new status among nations does nothing toward defeating two of her major enemies — overpopulation and food shortage.**

★ ★ ★

Nevertheless, there are some grounds for optimism. Since India was able to harness her scientific know-how to produce a nuclear explosion, surely she can, if she wills, mobilize her technology and natural resources to eradicate poverty and famine.

Perhaps now, with her sense of security enhanced, India will direct her efforts toward creating conditions which will free her people from the economic deprivation and internal instability that have plagued the country for so long.

Colonist - Los Angeles Times

# Burma forced to sink its pride

By DANIEL SOUTHERLAND
From Rangoon, Burma

The lure of big profits has the socialist government of Burma inviting foreign capitalists to share in a search for oil.

Such a development would have been unthinkable not too long ago. Burma remains about as mistrustful as it ever was of foreigners in general, and of capitalists in particular.

But this Southeast Asian country's economy has been stagnating for so many years that something had to be done.

★ ★ ★

Burma's big hope now is offshore oil, and apparently the only organizations around with the knowhow and the money needed to find the oil and extract it are big capitalistic oil concerns.

Burma's decision last month to award contracts to foreign oil companies is dramatic as a sign of how deeply concerned the country's leaders are over the failures of Burmese-style socialism.

When Burma's army leaders took over the country 12 years ago, they saw socialism as the key to the modernization of Burma.

They were also obsessed with a desire not to offend Burma's big neighbor to the north, China. They terminated private western assistance programs and cultural exchanges with the United States.

★ ★ ★

The Burmese leaders were disgusted with the sluggishness, corruption, and inefficiency of the country's civilian politicians.

They expropriated business run by the local Indians and Chinese and nationalized economic distribution and purchasing systems all the way down to the local level. Banks, almost all large industries, and even many small private enterprises were taken over by the government.

But more than a decade of what is called here the "Burmese way to socialism" has meant a lower standard of living and a steady decline in most exports.

★ ★ ★

After years of comparative price stability, waves of inflation have been battering Burma — largely due to budget deficits, food shortages, and distribution breakdowns.

About a year ago, the government decided to begin negotiations with foreign oil companies for their participation in offshore-oil exploration on a profit-sharing basis.

Just recently the first contract was awarded to a group of three foreign companies. It provides for oil exploration in four of the 25 offshore exploration blocks into which the Burma coastal area has been divided by the government. Each block includes about 3,800 square miles.

★ ★ ★

Details of the profit-sharing arrangement were not announced.

The foreign companies involved in the negotiations have included a Japanese consortium, a German-French-Italian group, an Australian group, and several major American oil companies.

Christian Science Monitor

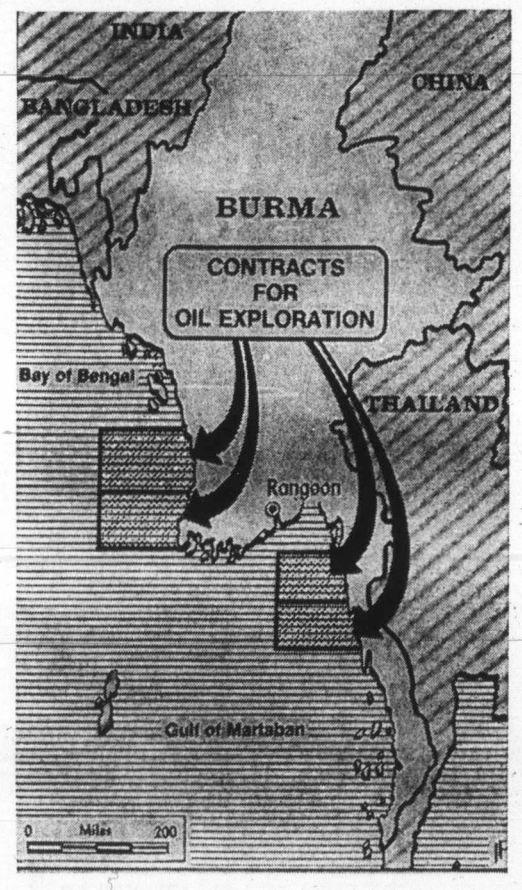


# Vital food insurance destroyed by 'progress'

By ROBERT A. JONES, from Washington

The profuse varieties of plant life that man has used for centuries to breed his food crops are rapidly disappearing from almost every part of the world. In South Asia, Africa and Central America, the primitive regions that once served as living storage banks of plant diversity are being lost as modern civilization extends its reach deeper into those areas.

The erosion of genetic material may prove to be a critical loss, since plant specialists have repeatedly returned to these primitive areas when new disease appeared in modern crops such as hybrid corn or wheat.

In Afghanistan and other sections of Central Asia the diversity of wild wheats was once so large that resistant strains to the new diseases could usually be found. For corn, the genetic base was Central America. Apples and other fruit trees grew wild in southern Russia. Bananas came from Siam; soybeans from China. Each centre contained hundreds and sometimes thousands of varieties.

Although agronomists have known of this genetic erosion for more than a generation, the process has so accelerated in recent years that it now is widely feared the world may soon be left without the genetic material to breed resistance to future botanic diseases.

**The disappearance of primitive plant varieties and the seeds that store their often unique characteristics is a direct result scientists believe, of a modern agriculture which has covered vast portions of the globe with uniform, often identical crops. The genetic erosion has been made more serious by the discovery that the new crops are often highly vulnerable to both pest and disease. Producing uniformly high yields, every plant also carries uniform weaknesses. If one plant falls prey to a disease, all fall prey.**

An internationally funded agricultural committee, in a report marked "confidential," concluded that "the threat of disaster from pest and disease is being increased while the genetic diversity on which to draw for resistance is being seriously diminished." At present, the report said, "such hazards are global.'

Those crops most endangered, the report noted, were wheat, rice, and barley, but it emphasized that almost every plant man uses for food is affected.

## 'Miracle' grains guilty

As late as 1950 only North America and portions of western Europe had developed agricultures sophisticated enough to reduce crops to a few high yield varieties. In other countries agriculture remained a family affair and varieties of corn or wheat, for example, usually differed from village to village or even household to household.

**In the late 1960s, the introduction of the "miracle' grains developed specifically for tropical climates spelled the end for many of these genetic centres. Primitive varieties were lost in country after country as farmers adopted the new high-yield forms.**

In two countries, India and Pakistan, the combined use of western-developed wheats rose from 25 acres in 1965 to 25 million acres in 1971. In Sri Lanka (Ceylon) 90 per cent of the rice crop is presently planted in the three or four new varieties, supplanting thousands of primitive forms.

In other cases, the outward spread of cities has turned some genetically valuable areas into streets and lawns. And occasionally a lack of understanding can cause critical losses. During a serious drought in Afghanistan in the 1960s, the United States began delivering emergency flour. Afghanistan farmers, who used a wide diversity of wheat types, were made secure by the deliveries and ground their seed stock into flour for additional supplies.

**No one knows how many seed types have been lost altogether, according to George Sprague, agronomist at the University of Illinois. "All you can be sure of," he said, "is that most of them have disappeared and that they are gone forever."**

While the increase in food production from the new grain types has been impressive, Sprague and a growing number of other agronomists believe they may lead poor countries down the primrose path to a food disaster.

## It's not 'if' but 'when'

"We're not talking about a couple of villages, we're talking about thousands of square miles that are all planted in uniform crops," said Dr. H. Garrison Wilkes, a specialist in corn genetics at the University of Masachusetts. "And the question is not if a disease strikes the new varieties, but when."

**In their wilderness state, Wilkes said, both plants and the diseases which attack them are forever adapting to each other through the evolutionary process. The diseases mutate new forms of attack, the plants new forms of resistance. Under modern agriculture plants no longer mutate, but are grown from new seeds each year for continuous high yields. The mutation of diseases, however, cannot be stopped.**

When a disease find the vulnerable point of a uniform crop, the results are similar to that of the corn blight that struck the United States in 1970.

By the end of the season about 15 per cent of the corn crops had been lost nationwide. In some sections of the South the losses ran higher than 50 per cent.

There are other examples. A virulent new rust destroyed 75 per cent of this country's Durham wheat crop between 1953 and 1954. Scientists now believe that the Irish potato blight which caused millions to starve in the 1840s was the result of uniformity in that crop.

The short supply of food reserves world-wide has raised the question of whether another corn blight or similar disease can be absorbed.

**"In 1970 I knew we would make it because there was a year's supply of corn in reserve,' said Dr. H. O. Graumann, director of agricultural research at USDA. "We just don't have that cushion now."**

The activity by the United States, and its support of other international efforts, is partly a result of a lack of any genetic base of its own. Thus the United States, with the largest food production of any nation, is extremely vulnerable to an epidemic attack on a food crop for which it may have no stocks to breed resistance.

Colonist-Los Angeles Times

Treat her gently.

Hiram Walker's Special Old.
Gentle Rye Whisky.

# Lead-poison kettles getting gate

OTTAWA (UPI) — Consumer Affairs Minister Herb Gray Thursday announced new regulations efffective immediately that will cause hazardous electric kettles to be removed from the market.

The regulations under the Hazardous Products Act forbid the advertising, sale and importing of kettles that release more lead into water than the 0.05 parts per million, regarded as safe for drinking water.

"I've instructed my department to take all necessary action to remove from the marketplace all non-complying kettles at the earliest possible date and I am advised that manufacturers themselves have already initiated action to remove, from retail outlets, electric kettles that do no comply with the regulations," Gray said.

The minister said the action had been taken by the manufacturers as early as May 17, the day the department was first advised that some kettles using lead solders might release lead in water boiled in them.

Gray on May 29 released a list of 52 kettles that were subsequently tested by the department under conditions simulating home use. Most of them proved dangeroous.

Thursday he released a list of a further 94 kettles tested since then, many of which also proved to release more than 0.05 parts lead in one million parts water.

The list included not only kettles on the market before May 17, but a number made available by manufacturers as representative of new models going into production since that time.

Gray warned again, as he did May 29, that the risk of harm from using kettles releasing lead into water was greater for infants and children up to five years old than for adults.

Without providing names or other details, he said the department was aware of two cases in which medical authorities suspected lead released by electric kettles of being associated with high levels of lead in the blood of young children undergoing medical treatment.

## *Lions Gate ramp study*

Studies now are underway for the upgrading of the Stanley Park causeway in Vancouver in light of the redecking of Lions Gate Bridge, Highways Minister Graham Lea announced Wednesday. He said if the renovations to the bridge are to be used to their full advantage some widening of the narrow, ten-foot lanes in the causeway are necessary.

—Ian McKain

## *Mounted for Sunday service*

Exercising their horses outside father's church are Deborah, 15, and Katy Futter, 10. They'll be at outdoor horseback service at St. Stephen's Anglican Church, off Mt. Newton Cross Road, at 11:15 a.m. Sunday. This will be fourth such service for Father Ivan Futter who, finding some parishioners were exercising their horses at church time, suggested they bring their mounts to church. Organ and altar are set up in parking lot, and chairs are brought out for horseless parishioners. Last year 60 horses attended. Futter says organ music seems to soothe them but sometimes their riders get fidgety.

# PROVINCIAL COURT

"It's hard to imagine more contumacious conduct," Judge William Ostler said Thursday in Victoria Provincial Court of a Victoria area resident who got into trouble again about eight hours after his last court appearance.

John Leonard Wigglesworth, 30, pleaded guilty to a charge of common assault Tuesday and was sentenced by Ostler to 14 days in jail.

Last March, Wigglesworth was put on a six-month behavior bond after his former common-law wife complained to police of a threat. One condition of the bond was that he stay away from the woman.

On May 18, he was charged with wilful damage after he put a fist through a window of her home when she refused entry. He was released on bail pending hearing and again told to stay away from her.

Last Sunday, the woman called police to report he had pushed in cardboard over the broken window and was in her home again. This time, Wigglesworth was charged with breach of recognizance.

On Tuesday, he pleaded guilty to the charges of wilful damage and breach and was fined a total of $125, put on probation for six months and ordered to pay $22 for the broken window.

At 6:30 p.m. that day, about eight hours later, he arrived at the woman's home to get his things, said prosecutor Peter Birkett. Before police arrived at the woman's call, Wigglesworth slapped her nine-year-old son on the back of the head.

□

John William Day, 19, no fixed address, was remanded to today for sentence following a plea of guilty to a Saanich charge of robbery with violence May 24.

Birkett said Day and a juvenile were walking early that day with a young man in a secluded area on a field in the 700-block Vernon, where the Saanich police station is located.

He said Day grabbed the man from behind twisted one arm, forced the man to the ground and punched and kicked him. Day took a $15 watch and a wallet containing $40 from the man, then showed him a silver badge in a black leather folder.

Birkett said Day told the man: "This is a bust and you have a chance to run away if you want to." The man ran away, minus wallet, watch and $40.

□

Douglas William Dewdney, 27, of 420 Catherine, was fined $100 by Ostler after a plea of guilty to a charge of possession of marijuana Wednesday at his residence. Prosecutor Nicholas Lang said the RCMP drug squad found two pots containing a total of five marijuana plants that were about five inches high.

□

July 29 was confirmed by Ostler as the starting day for a week-long preliminary hearing of a five-count narcotics charge against four persons arrested following the discovery of about 565 pounds of marijuana May 18 in Sooke.

Ronnie Richard Larsen, 28, of the Nanaimo area, has made $5,000 bail in the case while Tereen Frances Zimmerman, 23, of Burnaby, has made $1,500 bail. Nanaimo-area residents John Lyle Babcock, 27, and Michael Reynard Lalain, 30, are being held in custody.

□

In traffic court, Judge Lawrence Brahan ordered a 14-day jail term to be served on weekends for Henry Prescott, 28, of 2512 Wark, who admitted impaired driving May 30 in Victoria.


GORGE HARDWARE
2900 TILLICUM
SATURDAY SPECIALS

STEELITE TROLLING REEL Ea. 5.97
ALASKA FISH FERTILIZER 64 oz. Ea. 3.19
PRUNING SHEARS DRAW TYPE Ea. 2.99
BIKE TUBES Ea. 99¢
SPALDING BASEBALL Ea. 1.88
LAWN CHAIRS Ea. 5.44

Quality Paint at Timely Savings!
LINK-TONE HOUSE PAINT

EXTERIOR OIL Qt. 2.49 Gal. 8.25
EXTERIOR LATEX Qt. 2.29 Gal. 7.35

CORNER GORGE AND TILLICUM


# Ground beef tests neglected

OTTAWA (CP) — The food prices review board released a special report on ground beef Thursday, predicting lower prices in the next few months and criticizing two government branches for alleged failure to protect the public.

John Morris, a beef specialist with the board, said retail ground beef prices, which have been easing recently, will continue to drop in the next few months due to decreases in the price of imported boneless beef.

And the board's report said it is "alarming" that so few tests have been done to ensure that consumers are protected against health hazards and economic fraud.

The report says that between January, 1972, and December, 1973, only 105 tests for bacterial count were done by the health protection branch, whereas review board investigators show poor quality beef in some stores, particularly in outlying areas.

Tests for economic fraud between March, 1972, and March, 1974, by the consumer affairs department showed unsatisfactory results for ground beef and sausages of between 20 and 43 per cent for 1,764 samples.

Morris said at a news conference that the imported beef, from Australia and New Zealand, makes up only 10 per cent of the content of ground beef but sets the retail price of ground beef to the consumer.

Recently, he said, imported boneless beef prices have dropped to about 63 cents a pound from 72.

Hamburger prices at Ottawa supermarkets now are about 89 cents, a decrease from recent prices of nearly $1.10 a pound.

In a couple of months, he added, the price could drop to 75 cents with prices at 69 cents for features.

Ground chuck, which has less fat than hamburger, usually sells for 10 cents more a pound and ground round is another 10 cents more expensive.

Beryl Plumptre, chairman of the review board, warned however that a contract dispute in the packing industry could throw the predictions off kilter. A lockout of employees now is in effect in Alberta and there is a chance it could spread to other provinces.

More than two-thirds of the ground beef mixtures comes from trimmings from beef carcases and producers add the low-fat imported beef to cut down fat contents below the 30 per cen maximum allowed by government regulation.

The report calls for labelling of ground beef on supermarket shelves so consumers can check fat contents. The board calls for government regulation to ensure the labelling.

Mrs. Plumptre told reporters she is concerned over the small number of inspections by the health protection branch. There was only one conviction for sale of ground beef with a high bacterial count among the 105 tests done, she said.

The report says surveys by board investigators reveal poor quality beef in some stores, particularly in outlying areas.


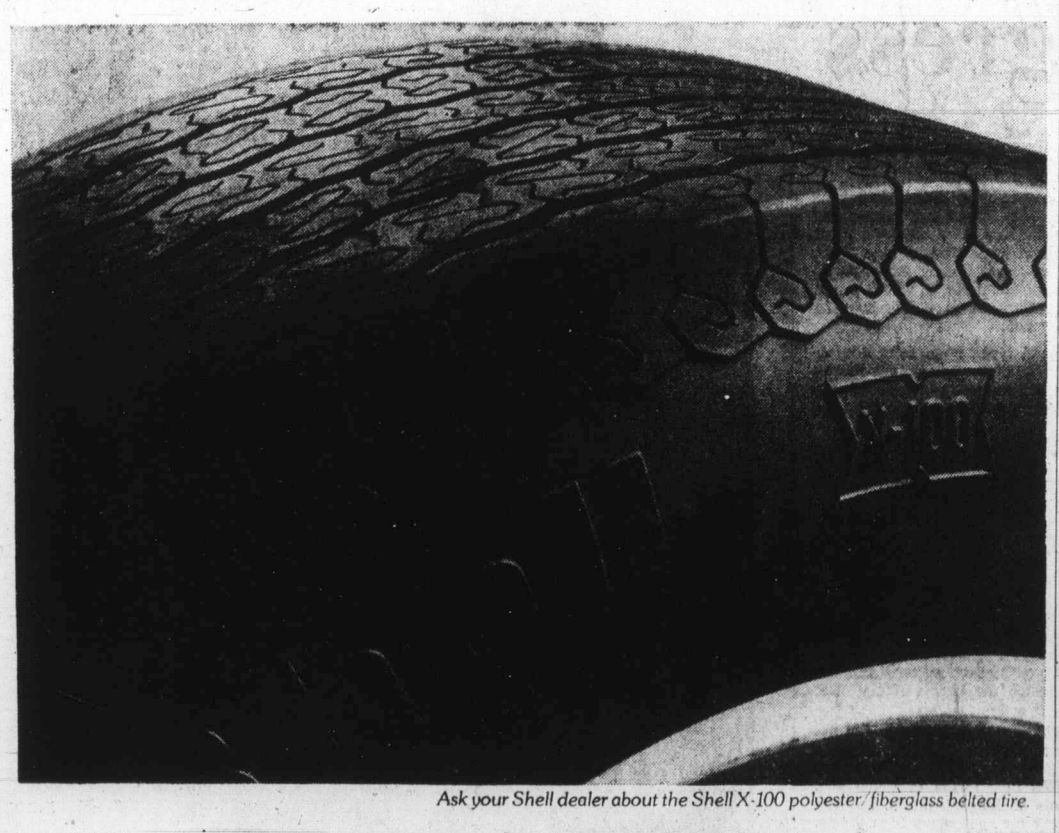

Ask your Shell dealer about the Shell X-100 polyester/fiberglass belted tire.

Trial Offer

Just one of the reasons we think the Shell X-100 Belted is the best all-round tire buy in Canada.

Our money-back trial offer is unique. The Shell dealer who sells you X-100 Belted Tires will refund your money at any time up to 30 days after the sale, if you are not completely satisfied with them.

How's *that* for a tire deal! A unique 30-day trial offer on a high quality belted tire, guaranteed by a name you can trust, and sold at an amazingly low price. We believe that's the best all-round tire buy in Canada.

The Shell X-100 Belted Tire—$21.95 to $36.95. One more reason to buy Shell.



Get the Message!

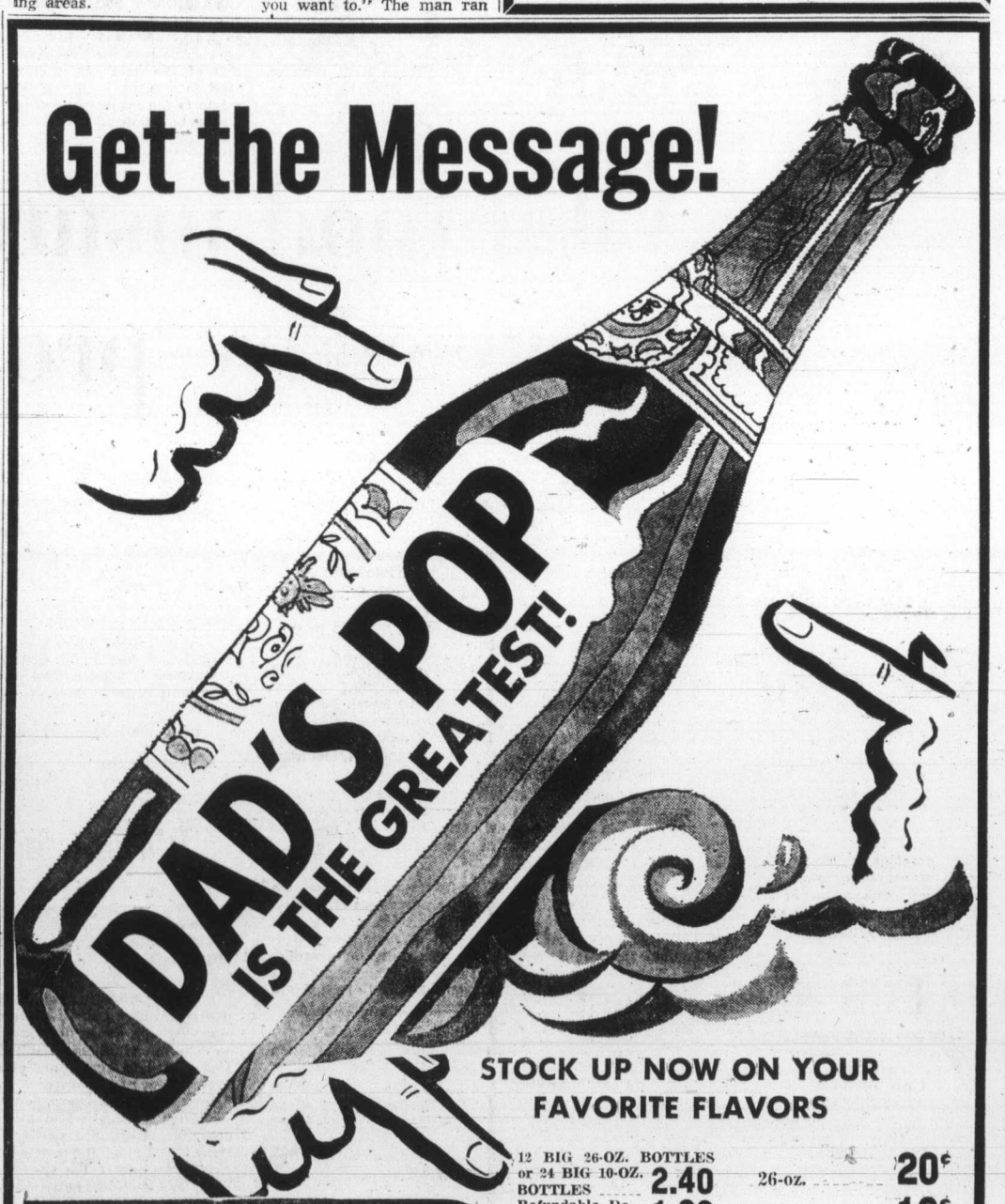


STOCK UP NOW ON YOUR FAVORITE FLAVORS

12 BIG 26-OZ. BOTTLES or 24 BIG 10-OZ. BOTTLES 2.40
Refundable Deposit on Bottles 1.20
Refundable Deposit on Case 80¢
TOTAL 4.40

26-oz. 20¢
10-oz. 10¢
Plus Deposit

SOLD ONLY BY THE CASE

DAD'S POP IS TOPS
dad's pop shop
NOW 5 LOCATIONS TO SERVE YOU

- TILLICUM, 3454 Tillicum Road
- DUNCAN, 260 Trans-Canada Hwy.
- SIDNEY, Beacon Shopping Plaza
- LADYSMITH
- LAKE COWICHAN

Prices 10c per case higher out of Victoria

Most Locations Open 10 a.m. to 6 p.m.
Friday 9 a.m. to 9 p.m.

# Carcass pinch not likely

Chances are good that meat supplies will return to normal in Victoria before retail outlets feel the pinch caused by a shutdown of three major packing houses.

Representative outlets, both supermarket and independent, said Thursday they are still getting sides of beef, and would probably have enough on hand for a week.

There has been some cutback in supply of pork and processed meats, but many outlets are making alternate arrangements for a supply.

Neither, one said, was there any indication of any price increase unless someone along the supply and outlet line "starts gouging."

Alternate supply sources have held prices to the present line, he said.

The proposed national settlement between the Canadian Food and Allied Workers' Union and the major meat packers is not acceptable in British Columbia, the union's business agent for B.C., Jim Wells, said Thursday in Vancouver.

He said he is recommending rejection of the tentative agreement to the 700 union members affected in this province, despite its acceptance by the CFAWU's national policy committee.

The offer includes a wage increase of $1.20 an hour over 26 months on a current base rate ranging from $4.07 to $5.40 an hour, with two cost-of-living reviews and some improved fringe benefits.

If accepted, it will apply to about 10,000 union employees in 25 meat packing plants across Canada owned by Canada Packers Ltd., Burns Food Ltd. and Swift Canadian Ltd.

The package was approved Tuesday in Edmonton by the union's policy committee and now is being put to a membership ratification vote, expected to be completed by Monday.

The companies have locked out 2,500 CFAWU members in Alberta and are threatening a national lockout June 15, if no agreement is signed by then.

## *Distressing after-taste*

Innocent-looking mushrooms, which have multiplied in Greater Victoria and along east coast because of unusually wet spring, have already caused severe poisoning of seven people within past month and could cause death. Mr. Adam Szezawinski, curator of botany at Provincial Museum, has issued warning about panther amanita which can be found in neighborhood lawns and is not easily identified. Main victims have been children or people seeking hallucinogenic effects.

# Gllangcolme Fun Days anything but Welsh!

Gllangcolme Fun Days are not, as some might think, a Welsh celebration.

Rather, they comprise three event-filled days, starting at 8 tonight, for Glen Lake, Langford, Colwood and Metchosin. The name is taken from the first letters of those names.

This will be the seventh annual event, designed to give residents something to celebrate and at the same time raise funds for recreational facilities.

For unorganized communities, Fun Days are the largest celebrations of their kind in the province.

Included in the fun at the Colwood Recreation Centre will be dances, a parade, pancake and sausage breakfsts, pet parade, baby contest, skydiving, talent show, synchronized swimming and much more. Events wind up late Sunday.

## Subversive list killed by Nixon

WASHINGTON (Reuter) — The Nixon administration has abolished the attorney-general's list of subversive organizations, a controversial hold-over from the days when fear of a Communist takeover in the United States was at its height. The list was created by order of former president Harry Truman in 1947 and was discontinued by order of President Nixon.

# Swine subsidy to peg income

An income assurance program for B.C. swine producers was announced in the B.C. Legislature Thursday by Agriculture Minister David Stupich.

The minister said agreement on the program was reached following several meetings between the B.C. Federation of Agriculture's swine committee and his department.

The program will be retroactive to Jan. 1, 1974 and will replace the temporary assistance program in effect since last December.

Under the program, pig producers will pay $1 per hundredweight into a fund; the government will pay an additional $2 into the fund.

Accumulation of premiums, the minister said, will enable the industry to "survive the present market returns which are far below the basic cost of production."

Participation in the program is voluntary, but only producers slaughtering at least 50 hogs a year will be eligible.

# *Rites tonight for graduates*

Graduation ceremonies will be held tonight at four Greater Victoria high schools — Mount View, Mount Douglas, Oak Bay and Victoria.

At Mount View, it will be final ceremonies for the school as well as for some 250 graduates. After 32 years, Mount View will be replaced next year by Spectrum community school, to be temporarily located at Mount View while construction gets under way at Burnside and Acorn.

Ceremonies at Mount View and Victoria schools begin at 8 p.m. The Oak Bay program starts at 7 p.m. and Mount Douglas at 7:30 p.m.

Graduation ceremony at Esquimalt high school will be June 21.

# LCB chief not out

Attorney-General Alex Macdonald told the Legislature Wednesday that B.C. Liquor Board chairman Neil Davidson's position will not be affected by his criticism of the government's parks and forest policies.

In reply to James Chabot (SC—Columbia River), Macdonald said he did not think that Davidson's opinions on other fields have anything to do with his position on the liquor board.

Davidson, a Vernon lawyer, resigned as chairman of the six-member board of Silver Star Provincial Park, together with other members.

The resignations were in protest over parks branch policies and the imposition of stumpage fees against two companies logging in the park, north of Vernon.

## *Marine calendar*

**NAVY**
Rainbow — in port.
Saskatchewan — in port.
Qu'Appelle — in port.
Gatineau — in port.
Tranova — in port.
Restigouche — in port.
All other ships at sea.

**MARINE SCIENCES**
Parizeau — in port.
William J. Stewart — Telegraph Cove.
Vector — Georgia Strait.
Pandora 2 — Vancouver.
Richardson — Fraser.

**COAST GUARD**
Sir James Douglas — Georgia Strait.
Racer — in Port.
Vancouver — on station Papa.
Rider — Gulf Islands.
Ready — Sandheads.

**MERCHANT MARINE**
Royal Roads — Graftan.
Victoria — Eternity.
Nanaimo — Irish Pine, Areti.
Tahsis — Baron Ardarssan.
Harmac — Stove Cambie.

**CRUISE SHIPS**
Arcadia — arrives Monday.

# Indian craft sales get nod

A Victoria Indian group will be given permission to sell handicrafts on the sidewalk in front of Eaton's at Douglas and View, city's finance committee decided Thursday.

The committee will also look into the possibility of the group selling its wares in Thunderbird Park and getting financial help from the provincial government.

Allan Poelzer, who appeared with his wife Gloria, and Ron Renville, all of 614 Seaforth, told the committee that Indians were paid low prices for their work by storekeepers who sold them at high prices. The Indians had been "ripped off" in this way for years, he said.

The Indians had tried unsuccessfully last month to get a licence from the city to sell their work on downtown streets.

Mrs. Poelzer picketed city hall last week and was joined by seven more demonstrators protesting "outright discrimination."

The Indians were given a chance to appeal the city's permit refusal at Thursday's committee meeting.

Ald. Michael Young asked Poelzer why the group didn't open a craft store. Poelzer replied that he didn't have enough education or knowledge to do it.

Ald. William Tindall bought a small totem pole from him at the end of the hearing.

Ald. Clyde Savage voted against the permit on the grounds, he said, that council would be "swamped" with such applications.

"I have sympathy for them but I can't go along with it."


**KARI BUNI ENTERPRISES**
Now open for your convenience at
1848 ISLAND HWY. (Next to I.G.A.)
Canine Salon and Pet Shop
Phone: 478-4004 Hours: 8 - 6.
If no answer phone: 478-6137
Free boarding shuttle service to and from kennels.

For healthier plants, flowers, lawns –
**Pour on the fish!**

Green Valley Fish Solubles offer 100% organic nourishment in an easy-to-use form. You simply dilute with water and apply with watering can, conventional or hose-type sprayer. It's good for virtually everything that grows – flowers, indoor and outdoor plants, berries, vegetables and lawns. You'll find it at your garden supply centre, in sizes from 10 ounces to one gallon. Pick some up now . . . and pour on the organic goodness of Green Valley Fish Solubles.

GREEN VALLEY "Best on Earth"
one gallon covers approximately 1,500 sq. ft.

**Forget all common scents– pick a great one for dad!**

**English Leather.** All-Purpose Lotion. 4 fl. oz. 4.00
After Shave Lotion 3.50
**Chanel for Men.** Cologne 4 fl. oz. 6.50
After Shave. 4 fl. oz. 5.00
**Brut by Faberge.** Lotion. 3.2 fl. oz. Sale Price 6.59
Brut Jr. and Soap-on-a Rope Set. Sale Price 6.50
Medallion-shaped Soap-on-a-Rope. Sale Price 4.19
Brut Jr. and Creme Lotion Sale Price 3.79
Stick deodorant. Sale Price 2.99

**Bonus Offer.** With any purchase of 5.50 or more of Brut products, you will receive, at no extra cost, a Brut key case. Limit—one per customer.

Woodward's Stores (Drugs) Ltd., Main Floor

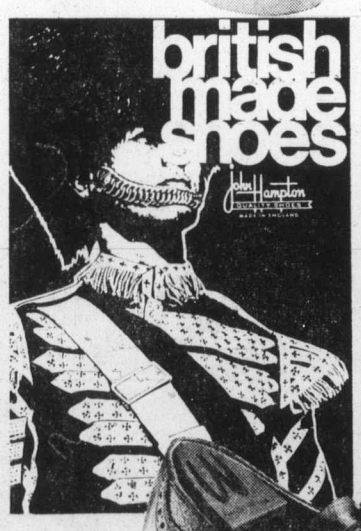


**British Shoe Sale continues Friday and Saturday**

Don't miss your chance to save on fine quality leather shoes, made by reputable British craftsmen. Buy several pairs for dress, business or casual wear and save even more! Choose from brogues, balmorals, moccasin ties, plain toes or monk straps—then step in style!

Sale Price **19.99** pair
2 pairs for 38.00
3 pairs for 57.00
Sizes 12½ and larger 2.00 extra

Woodward's Men's Shoes, Main Floor

**Woodward's**

*Woodward's Mayfair Phone 386-3322; Cobble Hill, Duncan, Ganges, Gulf Islands, Jordan River, Port Renfrew, Zenith 6544 (Toll Free). Store hours: 9:30 a.m. to 5:30 p.m. Evening shopping Thursdays and Fridays 'til 9 p.m.*

# Toronto Trading

Quotations in cents unless marked $. z—Odd lot, xd—Ex-dividend, rx—Ex-rights, xw—Ex-warrants. Net change is from previous board-lot closing sale.

| Stock | Sales | High | Low | Close | Net Ch'ge |
|---|---|---|---|---|---|
| Abby Glen | 2653 | 400 | 400 | 400 | |
| Aby Gln w | 200 | 110 | 110 | 110 | —5 |
| Abitibi | 6825 | $11⅜ | 11⅛ | 11⅜ | +⅛ |
| Acres Ltd | 260 | $7 | 7 | 7 | |
| Acres A pr | 260 | $39¼ | 39¼ | 39¼ | |
| Acres wt | 2060 | 35½ | 35 | 35½ | —1½ |
| Agnico E | 450 | $7⅜ | 7 | 7 | —⅜ |
| Agra Ind | 900 | $7¼ | 7 | 7 | —¼ |
| Ahed M | 1000 | 75 | 75 | 75 | +10 |
| Akaitcho | 500 | 170 | 165 | 165 | —10 |
| Albany | 6500 | 42 | 40 | 40½ | +½ |
| Alt East G | 1850 | $5⅜ | 5⅛ | 5⅜ | —⅛ |
| Alta Gas A | 2228 | $13⅛ | 12⅞ | 13⅛ | +⅛ |
| Alta G E p | 175 | $23½ | 23½ | 23½ | +⅞ |
| Alta Nat | 140 | $17⅞ | 17⅞ | 17⅞ | |
| Alcan | 8686 | $27⅜ | 26½ | 27⅜ | +⅞ |
| Algo Cent | 418 | $12 | 11⅞ | 12 | +⅛ |
| Algoma St | 7300 | $27⅞ | 26¾ | 27½ | —⅜ |
| AllCan B | 2800 | 300 | 275 | 300 | +20 |
| Allarco Dv | 400 | $8¾ | 8¾ | 8¾ | +¼ |
| Alliance B | 2600 | $7 | 7 | 7 | |
| Am Bonza | 2250 | 175 | 175 | 175 | |
| Am Tagle | 500 | 103 | 103 | 103 | —2 |
| Andres W | 500 | $12⅝ | 12½ | 12⅝ | +⅛ |
| Anglo-cn | 1207 | $20 | 20 | 20 | +⅞ |
| Ang CT 4½ | z35 | $23¾ | 23¾ | 23¾ | |
| Ang CT 290 | z94 | $30⅛ | 29⅞ | 29⅞ | |
| Ang CT 315 | 200 | $34 | 34 | 34 | —1 |
| Ang U Dev | 2300 | 132 | 131 | 131 | —4 |
| Anthes B p | z25 | $68 | 68 | 68 | |
| Aquitaine | 3584 | $26½ | 26 | 26¼ | —¼ |
| Argus B pr | 125 | $28½ | 28½ | 28½ | +¼ |
| Argus C pr | 300 | $11⅛ | 11⅛ | 11⅛ | +⅛ |
| Asamera | 4310 | $9½ | 8⅞ | 9½ | +⅝ |
| Asbestos | 100 | $18½ | 18½ | 18½ | +¼ |
| Asoc Porc | 1000 | 122 | 118 | 122 | +7 |
| Atco A | 175 | $15 | 15 | 15 | |
| Atl C Cop | z56 | 42 | 42 | 42 | |
| Auto Tl | 00 | 475 | 475 | 475 | +25 |
| Ato Hard A | 1100 | $10¾ | 10¾ | 10¾ | +¼ |
| Avoca M | z200 | 68 | 68 | 68 | |
| Bad Boy | 700 | $6¾ | 6⅜ | 6¾ | +⅜ |
| Balindery | 1500 | 110 | 102 | 110 | +10 |
| Banister C | 600 | $7¾ | 7¾ | 7¾ | —¼ |
| Bankeno | 1565 | 340 | 325 | 340 | +15 |
| Bank B C | 100 | $23 | 23 | 23 | |
| Bank Mtl | 7811 | $17⅝ | 17¼ | 17½ | +¼ |
| Bay Mills | 200 | $11⅛ | 11 | 11⅛ | +⅛ |
| Beavr Tng | 500 | 375 | 375 | 375 | |
| Becker B p | 600 | 325 | 325 | 325 | |
| Bell Canad | 2965 | $45⅝ | 41⅜ | 41½ | —⅛ |
| Bell A pr | z57 | $42 | 41¼ | 41¼ | |
| Bell pr | 103 | $43 | 43 | 43 | |
| Beth Cop | 800 | $12¾ | 12¼ | 12⅝ | +⅛ |
| Big Nama | 3000 | 20 | 20 | 20 | —1 |
| Bl Hawk | z200 | 40 | 40 | 40 | |
| Black P A | 100 | 400 | 40 | 400 | |
| Block Bros | 750 | 315 | 310 | 310 | |
| Bombrder | 910 | 250 | 235 | 235 | —20 |
| Bovis Cor | 2457 | 166 | 160 | 165 | +5 |
| Bow-m pr | 100 | $39 | 39 | 9 | |
| Bow Valy | 2400 | $21⅝ | 21 | $1⅝ | +⅝ |
| BP Can | 1495 | $13¾ | 13⅜ | 13¾ | +⅜ |
| Bralor Res | 900 | 150 | 150 | 150 | +5 |
| Bramalea | 1000 | $5¼ | 5⅛ | 5⅛ | — |
| Brascan A | 4223 | $16¾ | 16½ | 16¾ | +¼ |
| Brenda M | 1000 | $6 | 5¾ | 5¾ | +⅛ |
| Brinco | 9675 | $6½ | 6½ | 6½ | —⅛ |
| Br Am Bnk | 100 | $15½ | 15½ | 15½ | —¼ |
| BC Forest | 2300 | $16⅛ | 16 | 16 | |
| BC Sugar A | 125 | $19½ | 19½ | 19½ | +½ |
| BCP4 6.80 | z60 | $19 | 18¾ | 19 | |
| BCP 7.04 p | 200 | $20 | 19½ | 19½ | —¾ |
| Broul R | 4500 | 59 | 54 | 59 | +8 |
| Brunswk | 3350 | 415 | 410 | 410 | |
| Budd Auto | 700 | $7¾ | 7¾ | 7¾ | +¼ |
| Budd A w | 200 | 305 | 305 | 305 | —5 |
| Bulora Cor | 1000 | 152 | 150 | 150 | |
| Bulora Cor | 1000 | 152 | 150 | 150 | |
| Burns Fds | 450 | $11¼ | 11¼ | 11¼ | |
| Cad Frvw | 207 | $14¾ | 14¾ | 14¾ | +¼ |
| CAE Ind | 375 | $8½ | 8½ | 8½ | +⅛ |
| Cal Pow | 470 | $23¼ | 22¾ | 22¾ | —¼ |
| Cam Mine | 1000 | 19 | 19 | 19 | +1½ |
| Camflo | 8430 | $15¾ | 14⅝ | 15 | —1 |
| Cam Chib | 600 | $6¼ | 6⅛ | 6¼ | +⅛ |
| Camp RL | 570 | $37 | 35¾ | 36 | |
| Campau A | 250 | $8 | 7¾ | 8 | +⅜ |
| Can Cem L | 820 | $12¾ | 12¾ | 12¾ | +⅛ |
| C Cem L p | z37 | $15¾ | 15¾ | 15¾ | |
| C Geother | 2800 | 110 | 105 | 110 | +5 |
| Can Malt A | 140 | $27 | 27 | 27 | |
| C Nor West | 2700 | $6 | 5⅞ | 6 | +⅛ |
| C Pakrs C | 1820 | $21⅛ | 21 | 21 | —½ |
| Can Perm | 3825 | $16½ | 16 | 16¼ | +¼ |
| CS Pete | 1300 | 350 | 340 | 350 | +5 |
| CSL pr | 800 | 475 | 475 | 475 | —15 |
| C Tung | 1000 | 385 | 385 | 385 | +5 |
| Cdn Arrow | 600 | 24 | 24 | 24 | —1 |
| C Cablesy | z10 | $13⅛ | 13⅛ | 13⅛ | |
| C Cable w | z40 | 175 | 175 | 175 | |
| Cdn Can A | 200 | $8⅝ | 8⅝ | 8⅝ | —⅜ |
| Cdn Cel | 2370 | $5¼ | 5 | 5⅛ | —⅛ |
| CC Man A | z2 | $22 | 22 | 22 | |
| Curtis | 1500 | 46 | 45 | 46 | +1 |
| C Ex Gas | 1300 | 265 | 260 | 260 | —10 |
| CGE pr | z50 | $23 | 23 | 23 | |
| CG Invest | 390 | $18 | 17⅞ | 17⅞ | |
| C Homest d | 1925 | 450 | 440 | 450 | |
| C Hydr | 1000 | $6⅝ | 6½ | 6½ | —¼ |
| C Imp Bank | 4240 | $26⅞ | 26¼ | 26⅞ | +¾ |
| C Ind Gas | 3826 | $7⅜ | 7¼ | 7¼ | |
| CIL | 4775 | $20⅜ | 20 | 20¼ | +¼ |
| C Int Pow | 300 | $11½ | 11½ | 11½ | +½ |
| CLI Pet | 11000 | 28 | 21 | 21 | —7 |
| C Manoir | 1600 | 425 | 420 | 425 | +10 |
| C Malart | 3000 | 26 | 26 | 26 | +1 |
| C Ocdental | 550 | $10⅛ | 10 | 10⅛ | +⅜ |
| CP Inve | 4125 | $14⅞ | 14¾ | 14⅞ | +⅛ |
| C PInve pr | 2150 | $29¼ | 29 | 29¼ | +¼ |
| CPIn w | 18760 | 185 | 167 | 185 | +15 |
| CP Ltd | 15829 | $14⅜ | 14 | 14⅜ | +⅛ |
| CPL A p | 2021 | $9¾ | 9¾ | 9¾ | +⅛ |
| C Reserve | 100 | 320 | 320 | 320 | |
| Cdn Sup O | 600 | $39¼ | 39¼ | 39¼ | |
| Cdn Tire | 225 | $42 | 42 | 42 | |
| Cdn Tire A | 3877 | $41 | 40 | 40½ | —½ |
| C Util $1.25 | 100 | $18⅜ | 18⅜ | 18⅜ | +⅜ |
| Canron | 700 | $22¾ | 22¼ | 22½ | +¼ |
| Capit Div | 775 | 34 | 34 | 34 | |
| Cara | 300 | $6⅞ | 6½ | 6⅞ | +⅞ |
| Carl OK | 1525 | 260 | 255 | 258 | —2 |
| Carl O KB p | 300 | $21½ | 21⅛ | 21¼ | —½ |
| Bk NS | 11804 | $35 | 33¾ | 35 | +1¼ |
| Carma D | 2000 | $10 | 10 | 10 | +⅛ |
| Cassiar | 400 | $6⅞ | 6¾ | 6¾ | —⅛ |
| CC Yachts | 100 | 365 | 365 | 365 | +15 |
| Celannese | 2325 | $6¼ | 6⅛ | 6¼ | |
| Charter Ol | 800 | 400 | 400 | 400 | |
| Chmly | 22900 | 280 | 265 | 280 | +9 |
| Chesvl | 21000 | 17 | 16 | 17 | |
| Chib-K | 21000 | 28 | 25 | 28 | +3 |
| Chieftan D | 2200 | $7 | 6⅞ | 7 | |
| Chimo | 500 | 110 | 110 | 110 | |
| Chrysler | 1197 | $16¼ | 16 | 16⅛ | —⅛ |
| Cokfield | 3400 | 450 | 425 | 435 | —15 |
| Coin Lake | 2000 | 22 | 22 | 22 | |
| Coin Lake | 000 | 22 | 22 | 22 | |
| Coldstm | 200 | 220 | 220 | 220 | +6 |
| C Holiday I | 500 | $6 | 6 | 6 | —⅛ |
| Computel | 100 | $5¼ | 5¼ | 5¼ | |
| Comtech | 00 | 340 | 330 | 330 | —15 |
| Coniagas | 200 | 175 | 175 | 175 | —5 |
| Conn Chm | 550 | 425 | 415 | 425 | |
| Con Bath | 1600 | $29 | 28½ | 29 | +¼ |
| Con Bath p | 215 | $17 | 17 | 17 | |
| C Bah w | 16200 | 120 | 110 | 120 | |
| C Bath 68 w | 500 | $13¼ | 12⅝ | 13¼ | +⅝ |
| Con Bldg | 1700 | 261 | 261 | 261 | —4 |
| Con Fardy | 520 | 92 | 92 | 92 | —3 |
| CDurham | 1300 | 77 | 77 | 77 | —1 |
| C Marben | 1000 | 73 | 73 | 73 | +3 |
| C Morisn | 1600 | 182 | 175 | 182 | +7 |
| Gt W Life | 400 | $59 | 56⅞ | 59 | +4 |
| Gr West S | 5800 | $5¼ | 465 | 5 | +35 |
| G West wt | 800 | 145 | 115 | 145 | +30 |
| Greb I B | z50 | $15 | 14⅝ | 14⅝ | |
| Greyhnd C | 500 | 56 | 56 | 56 | |
| Greyhnd | 5108 | $16 | 16 | 16 | +⅜ |
| Guar Trst | 1436 | $7⅛ | 7 | 7⅛ | +¼ |
| Gulf Can | 4548 | $29⅛ | 28½ | 29⅛ | +⅛ |
| Gulfstrem | 4200 | 77 | 71 | 77 | +6 |
| Hambro C | 1750 | 275 | 262 | 275 | +9 |
| H Group | 1000 | $5¼ | 475 | 5¼ | +50 |
| Ham Tr | 274 | $9½ | 9⅜ | 9½ | +⅜ |
| Hand Chm | z65 | 375 | 375 | 375 | |
| Hardee | 150 | 100 | 100 | 100 | —1 |
| Hard icrp A | 500 | $6⅛ | 6⅛ | 6⅛ | |
| Harlequin | z5 | $12¼ | 12¼ | 12¼ | |
| Harris JS | 3010 | $11½ | 11⅜ | 11⅜ | |
| HWood A | 100 | 250 | 250 | 250 | |
| HWood B | 500 | 70 | 70 | 70 | +1 |
| Hawker S | 1900 | $6 | 5¾ | 6 | +¼ |
| Hayes D A | 700 | $6½ | 6¼ | 6½ | +¼ |
| Hollinger | 250 | $32 | 32 | 32 | |
| Homco Ind | 100 | 400 | 400 | 400 | |
| Home A | 4300 | $37¼ | 37 | 37 | |
| Horne Pit | 250 | 325 | 315 | 325 | |
| Houston O | 1000 | 180 | 176 | 176 | —1 |
| Hoden DH | 100 | $5¼ | 5¼ | 5¼ | |
| Hud Bay A | 4930 | $20⅝ | 20⅛ | 20⅜ | +⅜ |
| HBay C | 11025 | $17 | 17 | 17 | |
| HB Oil Gas | 600 | $29 | 29 | 29 | |
| Huron Eri | 237 | $24½ | 24½ | 24½ | +½ |
| Husky Oil | 660 | $16⅜ | 16⅛ | 16¼ | —⅛ |
| Husky D w | 3987 | 69 | 61 | 65 | +2 |
| Hydra Ex | 9500 | 80 | 75 | 79 | —1 |
| Hy's Ltd | 200 | 280 | 280 | 280 | —5 |
| IAC | 11967 | $17¼ | 16⅛ | 17¼ | |
| IAC wt | 9790 | 460 | 395 | 450 | +25 |
| Imasco | 600 | $28⅝ | 28 | 28⅝ | +⅛ |
| Imasco A p | 500 | 340 | 335 | 335 | —10 |
| IOil A | 22185 | $29⅛ | 28¼ | 29 | +½ |
| Indal Can | 4650 | $12⅛ | 12 | 12 | —⅛ |
| Indusmin | 100 | $8 | 8 | 8 | +¼ |
| Inglis | 700 | $12⅝ | 12⅝ | 12⅝ | —⅛ |
| Inland Gas | 100 | $8½ | 8½ | 8½ | +¼ |
| Inland G p | 100 | $11 | 11 | 11 | —¼ |
| Inter-City | 1500 | 485 | 470 | 485 | +20 |
| Inter C A p | z50 | $14¾ | 14¾ | 14¾ | |
| Inter C B p | z50 | $17¾ | 17½ | 17¾ | |
| Inter C B w | 900 | 270 | 260 | 270 | +10 |
| IBM | 405 | $216¾ | 211 | 216¾ | +4¾ |
| Int Mogul | 400 | $7½ | 7½ | 7½ | —¼ |
| Inco | 30296 | $28 | 27 | 27⅞ | +⅞ |
| MLW Wor | 145 | $15 | 15 | 15 | —¼ |
| Molson A | 7113 | $22¾ | 22½ | 22⅝ | |
| Molson B | 4148 | $20¼ | 19¾ | 20⅛ | —⅛ |
| Molson C | z2 | $19 | 19 | 19 | |
| Monarc W | 500 | 180 | 180 | 180 | —10 |
| Monenco | 400 | $10½ | 10½ | 10½ | +¼ |
| Montrey A | 7500 | 25 | 25 | 25 | +1 |
| Moore | 11755 | $51 | 49¾ | 51 | +1 |
| Morse B pr | 215 | $34¾ | 34¾ | 34¾ | |
| MTS Inter | 1200 | 37 | 37 | 37 | |
| ulti-Mi | 1000 | 58 | 58 | 58 | —1 |
| Multi Acc | 965 | 425 | 400 | 400 | —40 |
| Mymar M | 1299 | 61 | 61 | 61 | —2 |
| NaChrs I | 5500 | $7 | 6¾ | 6¾ | —⅛ |
| N Hees Ent | 100 | 249 | 249 | 249 | +14 |
| Nat Pete | 1000 | 30 | 30 | 30 | |
| Nat Sea A | 1200 | $15 | 15 | 15 | |
| Nat Trust | 1000 | $13½ | 13⅜ | 13⅜ | +⅛ |
| N B Cook | 200 | 250 | 250 | 250 | —5 |
| NBU Mine | 6700 | 330 | 325 | 325 | |
| Neonex | 1225 | 199 | 195 | 199 | +9 |
| New Ath | 2100 | 23 | 23 | 23 | |
| NB Tel | 125 | $13 | 13 | 13 | |
| Newconx | 100 | 480 | 480 | 480 | +5 |
| N Goldvue | 5000 | 13½ | 13 | 13 | —2 |
| N Kelore | 5000 | 38 | 37 | 37 | —2 |
| Newnor | 5000 | 9 | 9 | 9 | |
| N Provid D | 3000 | 30 | 30 | 30 | |
| N Sen | 28500 | 22 | 19 | 22 | +4 |
| Nfld LP | z45 | $10 | 10 | 10 | |
| Noranda A | 5804 | $41⅜ | 40 | 40½ | —⅞ |
| Norbaska | 1000 | 17 | 17 | 17 | —1 |
| Norlex | 5000 | 24 | 22 | 24 | +2 |
| NC Oils | 1200 | 390 | 375 | 390 | +10 |
| Nor Ctl G | 6604 | $11⅞ | 11⅛ | 11⅝ | +½ |
| Nor Ctl B p | 1750 | $20¾ | 20⅛ | 20¾ | + |
| Nor Ct 150 p | 750 | $20⅝ | 20¼ | 20⅝ | +⅜ |
| Nor Ctl w | 2650 | 285 | 270 | 285 | +30 |
| Nor Elect | z70 | $22⅜ | 22 | 22⅜ | |
| Northgat | 1000 | $6 | 5¾ | 6 | +¼ |
| N Rock | z400 | 18½ | 18½ | 18½ | |
| NW Util p | z20 | $46 | 46 | 46 | |
| NS Savngs | 700 | $15 | 15 | 15 | |
| Nowsco W | 100 | $7¾ | 7¾ | 7¾ | —¼ |
| NRD Min | 1000 | 36 | 36 | 36 | |
| NSI Mark | 5700 | 110 | 100 | 100 | —10 |
| Numac | 1500 | $12 | 11⅝ | 12 | |
| NWst B | 13363 | $6⅝ | 6½ | 6⅝ | |
| Oakwood P | 5900 | 155 | 150 | 155 | +5 |
| Obrien | 1200 | 81 | 81 | 81 | +1 |
| Ocdentl Pt | 2500 | $10 | 9¼ | 10 | +¾ |
| Ocelot Ind | 400 | 440 | 435 | 440 | |
| Oil Patch | 100 | 205 | 205 | 205 | —15 |
| Ontario Tr | 600 | 475 | 475 | 475 | —37 |
| Orlando R | 150 | $10⅛ | 10⅛ | 10⅛ | —⅛ |
| OSF Ind | z20 | $5½ | 5½ | 5½ | |
| Oshawa A | 1125 | $6⅜ | 6 | 6¼ | |
| Osisk | 35500 | 30 | 27 | 27 | +1½ |
| Pac Coper | 2100 | 74 | 73 | 73 | —4 |
| Pac Pete | 8025 | $22 | 21¾ | 22 | +⅛ |
| P West | 10850 | $9⅞ | 8¾ | 9 | +1 |
| Pac WA A p | 275 | $36 | 36 | 36 | +6 |
| Page Pet | 300 | 200 | 200 | 200 | |
| Pamour | 8775 | $12⅞ | 12¼ | 12½ | —⅞ |
| Pancana I | z10 | 140 | 140 | 140 | |
| PanCdn P | 500 | $9⅞ | 9¾ | 9¾ | —¼ |
| Pan Centr | z33 | 140 | 140 | 140 | |
| Pan Ocean | 8223 | $11¼ | 11 | 11¼ | +⅛ |
| Patino N V | z55 | $20⅞ | 20¾ | 20¾ | |
| Pe Ben O | 100 | $5⅜ | 5⅜ | 5 | —⅛ |
| PDept S | 26900 | $6 | 5½ | 6 | +¼ |
| P Jewl | 100 | $6¾ | 6¾ | 6¾ | —¼ |
| P Jewl pr | z86 | $96 | 96 | 96 | |
| Petrofina | 400 | $21 | 20¾ | 21 | +¾ |
| Peyto Oils | 1300 | $6¼ | 6 | 6⅛ | +⅛ |
| Phillips Cb | 325 | $11⅞ | 11⅞ | 11⅞ | |
| Pick Crow | 4105 | 67 | 64 | 65 | —3 |
| Pine Point | 655 | $30⅞ | 30½ | 30⅞ | +⅜ |
| Place G | 2000 | 41 | 41 | 41 | —1 |
| Placer | 300 | $20½ | 20¼ | 20½ | +½ |
| Pominex | 500 | 60 | 60 | 60 | —4 |
| Pow Corp | 478 | $11½ | 11¼ | 11½ | +⅜ |
| Pow C 5 pr | 100 | $11½ | 11½ | 11½ | +⅛ |
| Prado Exp | 1700 | 235 | 231 | 235 | +5 |
| Prec S | 15100 | 165 | 154 | 165 | +15 |
| Precamb w | 3000 | 90 | 80 | 90 | +5 |
| Pre Cable | 585 | $6¾ | 6¾ | 6¾ | +¼ |
| Preston | 275 | $13½ | 13½ | 13½ | |
| Price Co | 2600 | $13¾ | 13⅜ | 13¾ | +⅜ |
| Provigo | 100 | $7½ | 7½ | 7½ | —½ |
| Prov B Can | 500 | $15½ | 15½ | 15½ | +⅛ |
| Pure Silv | 4500 | 225 | 215 | 225 | —10 |
| Q Brdcast | z50 | 375 | 375 | 375 | |
| Qasar Pet | 1050 | 350 | 325 | 350 | +25 |
| Que Man | 3750 | 21 | 21 | 21 | +½ |
| Q Mattgml | 6500 | 53 | 52 | 53 | +3 |
| Que Sturg | 4550 | $7¼ | 6⅞ | 7 | —½ |
| Radiore | 1000 | 25 | 25 | 25 | +1 |
| Ram | 6000 | 232 | 225 | 232 | +12 |
| Ranger | 2800 | $30 | 28⅝ | 30 | +1¾ |
| Rnk Org A | 1000 | $5½ | 5⅜ | 5½ | |
| Readers D | 100 | $13¾ | 13¾ | 13¾ | |
| Realty A | 200 | 370 | 370 | 370 | +5 |
| Redpath I | 525 | $21¼ | 21 | 21 | |
| Reichhold | 3125 | $25¼ | 24⅞ | 25 | —¾ |
| Reich wt | 500 | $14¾ | 14¾ | 14¾ | —⅛ |
| Reitman | z60 | $8¼ | 8¼ | 8¼ | |
| Repub Res | 5100 | 55 | 55 | 55 | |
| Revelstk | 800 | $9⅞ | 9⅞ | 9⅞ | —⅛ |
| Revnu Prp | 5020 | 142 | 135 | 142 | +5 |
| Rileys D | 100 | 125 | 125 | 125 | |
| Rio Algom | 1025 | $27¾ | 27⅛ | 27⅛ | —⅜ |
| Riv Yarn | z45 | 365 | 365 | 365 | |
| Riv Yarn A | z60 | 475 | 475 | 475 | |
| Roman | 1700 | $10⅜ | 10⅛ | 20⅛ | —⅛ |
| Ronyx Cor | 200 | 107 | 207 | 107 | |
| Rothm 2p | 400 | $24⅞ | 14¾ | 14¾ | +¼ |
| Rothmn w | z50 | 160 | 160 | 160 | |
| Royal Bnk | 8045 | $34½ | 33⅜ | 34½ | 1⅜ |
| Roal Trst | 428 | $23½ | 23½ | 23½ | |
| Russel A | 5310 | $19½ | 19¼ | 19½ | +½ |
| Russl H p | z50 | $78 | 78 | 78 | |
| St Fabien | 2000 | 7 | 7 | 7 | +½ |
| StL Cem A | 200 | $20 | 20 | 20 | |
| Sandwell | 700 | $6 | 6 | 6 | |
| Sayvette | 100 | 200 | 200 | 200 | |
| Scintrex | 100 | 145 | 145 | 145 | +10 |
| Scot York | 2700 | 180 | 171 | 180 | |
| Scot Lasal | 500 | 135 | 135 | 135 | |
| Scotts | 800 | $7 | 7 | 7 | |
| Scurry Rn | 336 | $22 | 22 | 22 | +½ |
| Seaway pr | 300 | $5 | 5 | 5 | |
| Selkirk A | 337 | $13½ | 13½ | 13½ | +⅛ |
| Shaw LE A | 310 | $7 | 7 | 7 | —⅛ |
| Shaw Pipe | 9200 | $7 | 6¾ | 6¾ | —⅛ |
| Shell Can | 8643 | $14½ | 13⅞ | 14⅜ | +⅜ |
| Sherr | 12750 | $10¼ | 9⅞ | 9⅞ | +⅛ |
| Siebens | 1880 | $13¾ | 13½ | 13½ | |
| Sifton Pro | 100 | $8½ | 8½ | 8½ | |
| Sigma | 200 | $32 | 31 | 32 | +½ |
| Silmq | 317900 | 41 | 35 | 39 | +4½ |
| Silmq | 317900 | 41 | 35 | 39 | +4½ |
| Silverwd A | 5000 | $10¼ | 10¼ | 10¼ | —⅛ |
| Simco Eri | 200 | 210 | 210 | 210 | —10 |
| Simps | 10850 | $8 | 7¾ | 7¾ | —¼ |
| Simpson S | 755 | $11⅛ | 11 | 11⅛ | +⅛ |
| Sklar M | 200 | 490 | 475 | 475 | —20 |
| Sklar W | 300 | 295 | 295 | 295 | —5 |
| Skyline H | 1000 | 350 | 350 | 350 | —5 |
| Slater Stl | 350 | $10¾ | 10½ | 10¾ | +¼ |
| Slat W Can | 2100 | $5¾ | 5¾ | 5¾ | —¼ |
| Sogepet | 700 | 215 | 210 | 215 | —1 |
| Southm A | 850 | $28 | 27⅞ | 27⅞ | —⅛ |
| Spar Aero | 1000 | 240 | 240 | 240 | +5 |
| Spooner | z465 | 27 | 26½ | 27 | |
| Stico A | 13587 | $31¾ | 31¼ | 31⅞ | +⅛ |
| Steep R | 1900 | 161 | 157 | 160 | +3 |
| Steetley I | 100 | $14½ | 14½ | 14½ | |
| Steinbg A | 240 | $22 | 21¾ | 22 | +1 |
| Steintron | 600 | $6¼ | 6¼ | 6¼ | |
| Strathrn A | 500 | 165 | 161 | 165 | +5 |
| Stuart Oil | 200 | $9½ | 9½ | 9½ | +⅛ |
| Sud Cont | 2900 | 77 | 76 | 76 | 1 |
| Sullivan | 262 | 270 | 270 | 270 | |
| Sundale O | 8615 | $6⅞ | 6¾ | 6¾ | —¼ |
| Superior E | 4800 | 145 | 140 | 145 | +10 |
| Surpass C | z10 | 101 | 101 | 101 | |
| Systems D | 600 | $6¾ | 6¾ | 6¾ | +¼ |
| Tara | 1500 | $26 | 26 | 26 | +½ |
| Teck Cor Af | z90 | 320 | 320 | 320 | |
| Teck Cor B | 740 | 315 | 300 | 300 | —25 |
| Tele Cap A | 100 | $6½ | 6½ | 6½ | +¼ |
| Texaco | z85 | $37⅞ | 37⅞ | 37⅞ | |
| Texasglf | 8155 | $26½ | 26¼ | 26⅜ | —⅛ |
| Texmont | 7000 | 20 | 20 | 20 | +1 |
| Texore | 6450 | 25 | 21½ | 25 | +4 |
| Thd CGInv | 100 | $13 | 13 | 13 | |
| TNes A | 11600 | $12¾ | 12⅛ | 12½ | +¼ |
| Tombill | 1000 | 85 | 85 | 85 | +4 |
| Tormex M | 800 | 200 | 195 | 200 | +20 |
| Tor Dm Bk | 3058 | $38⅜ | 37¼ | 37⅞ | +⅝ |
| Tor Star B | 2925 | $15¼ | 15 | 15 | |
| Total P | 19400 | $8¾ | 8⅜ | 8⅝ | +⅜ |
| Total P A p | 900 | $17½ | 17¼ | 17½ | +1 |
| Traders A | 9130 | $10 | 9½ | 10 | +½ |
| Trader 66 w | 900 | 295 | 295 | 295 | +10 |
| Trader 69 w | 900 | 400 | 390 | 400 | +40 |
| TrCan PL | 2975 | $29½ | 29¼ | 29¼ | —¼ |
| TrCan B pr | 400 | $31¾ | 31¾ | 31¾ | |
| TrCan C pr | 795 | $36 | 35¾ | 35¾ | —¾ |
| TrCan PL w | z5 | 340 | 340 | 340 | |
| Tr Can | 15300 | 104 | 96 | 104 | +7 |
| Trans Mt | 9885 | $12⅞ | 12½ | 12¾ | —¼ |
| Tribag | 500 | 42 | 42 | 42 | +1 |
| Trmac | 10300 | $6 | 5⅞ | 6 | +⅜ |
| Trizec Crp | 248 | $20½ | 20½ | 20½ | |
| Trizec w | 2700 | 53 | 51 | 51 | —2 |
| Turbo R | 650 | 85 | 85 | 85 | +5 |
| Ulster Pet | 1000 | 92 | 92 | 92 | |
| Ultramar | 400 | $5 | 5 | 5 | +25 |
| Unican S | 100 | 280 | 280 | 280 | +5 |
| Un Carbid | 1800 | $20 | 19¾ | 20 | +¼ |
| Un Gas | 1838 | $8⅛ | 8 | 8⅛ | |
| U Asbesto | 2300 | 255 | 245 | 250 | +5 |
| U Can | 13000 | $17½ | 16⅞ | 17⅜ | +¼ |
| U Corp B | 300 | $12⅞ | 12⅞ | 12⅞ | +⅛ |
| Un Fn Mgt | 150 | 175 | 175 | 175 | +20 |
| U Keno | 600 | $10⅞ | 10½ | 10⅞ | +⅜ |
| U Siscoe | 1850 | $5⅝ | 5½ | 5½ | —⅛ |
| Univr Gas | 2000 | 285 | 280 | 285 | |
| Upp Can | 2800 | 270 | 265 | 270 | +5 |
| Van Der | 1100 | $6¼ | 6¼ | 6¼ | +⅜ |
| Vencap | 200 | 190 | 190 | 190 | —5 |
| Versatile | 400 | $6¼ | 6⅛ | 6⅛ | —⅛ |
| Versati A | 300 | $6¼ | 6 | 6 | |
| Vestgron | 600 | $14½ | 14¼ | 14¼ | +¼ |
| Vic G Tr | 366 | $26 | 24¾ | 26 | +1⅛ |
| Voyagr P | 200 | 445 | 445 | 445 | —10 |
| VS SERV A | 250 | 390 | 365 | 365 | —15 |
| Wajax A | 100 | $9¾ | 9¾ | 9¾ | +¼ |
| Walk GW A | 7095 | $47¼ | 46 | 47¼ | +1⅛ |
| Warn Can | z50 | $8½ | 8½ | 8½ | |
| Weldwod | 100 | $11¾ | 11¾ | 11¾ | +¼ |
| Wbur A p | 300 | $26 | 25⅞ | 26 | +½ |
| Wcoast Pt | 1600 | 400 | 380 | 400 | |
| W Pet A p | 250 | $17⅜ | 17¼ | 17⅜ | +½ |
| Westcost | 650 | $20¾ | 20½ | 20¾ | +½ |
| Wcoast w | 3000 | 305 | 300 | 300 | +5 |
| Westeel | 1100 | $20⅛ | 19½ | 20 | +⅝ |
| W Decalta | 140 | $6⅜ | 6 | 6¼ | —⅛ |
| West Mine | 1200 | 265 | 265 | 265 | —3 |
| Westfair | 100 | $21 | 21 | 21 | —1 |
| Westfield | 500 | 100 | 100 | 100 | |
| Westmill | 300 | 410 | 410 | 410 | |
| Weston | 1215 | $22½ | 22⅜ | 22½ | +¼ |
| Wstn 6pr. | z1 | $66 | 66 | 66 | |
| Whithorse | 100 | 350 | 350 | 350 | |
| White Pas | 1396 | $7¾ | 7¼ | 7¾ | +⅝ |
| White p a | 205 | $18 | 18 | 18 | +1 |
| Whonok A | 1200 | $6½ | 6⅜ | 6 | —⅛ |
| Wilco | 500 | 18 | 18 | 18 | |
| Willroy | 2920 | 165 | 165 | 165 | —5 |
| Winco S | 1000 | $5⅛ | 5⅛ | 5⅛ | +⅛ |
| Windfall | 1000 | 13½ | 13½ | 13½ | —½ |
| Woodreef | 1500 | 10 | 10 | 10 | |
| Woodwd A | 150 | $23⅛ | 23⅛ | 23⅛ | |
| Yk Bear | 3800 | 325 | 310 | 310 | —15 |
| YR Prop | 5000 | $11½ | 11½ | 11½ | —½ |
| Yukon C | 2120 | 115 | 110 | 115 | +14 |
| Zellers | 1200 | $8 | 7⅞ | 8 | +¼ |
| **Trust Units** | | | | | |
| BBC R wt | 150 | 170 | 170 | 170 | +20 |
| BM-Rt un | 825 | $12⅞ | 12¾ | 12⅞ | +¼ |
| BM-RT wt | 1680 | 170 | 170 | 170 | +5 |
| C Perm un | 1900 | $9½ | 9⅜ | 9⅜ | —⅛ |
| Heitman u | 735 | $8½ | 8⅛ | 8¼ | |
| Heitman w | 2632 | 89 | 87 | 89 | +7 |
| TD Rlt un | 3715 | $26 | 25¾ | 26 | +⅛ |
| TD Relt w | z25 | 320 | 320 | 320 | |

| Stock | Sales | High | Low | Close | Net Ch'ge |
|---|---|---|---|---|---|
| Con Nichol | 9000 | 12 | 11 | 12 | +1 |
| Cons Prof | 1500 | 90 | 90 | 90 | |
| C Rambler | 500 | 270 | 270 | 270 | —8 |
| Con Textile | 300 | 340 | 340 | 340 | +10 |
| Con Dis | 19300 | $7 | 6⅝ | 6⅞ | +⅛ |
| Cons Gas | 6005 | $15¼ | 15 | 15¼ | |
| Con Glass | 450 | $9 | 9 | 9 | +⅛ |
| Cooper C | 100 | $5 | 5 | 5 | |
| Cornat Ind | 800 | 485 | 480 | 485 | |
| Coseka R | 1400 | 160 | 157 | 157 | |
| Craigmt | 800 | $5⅞ | 5½ | 5½ | —⅜ |
| Crain R L | 650 | $9¾ | 9½ | 9¾ | +¼ |
| Crestbrk | 500 | $5⅝ | 5½ | 5½ | —⅛ |
| Cstland | 2000 | 18 | 18 | 18 | —1½ |
| Crwn Life | 500 | $60 | 60 | 60 | |
| C Zelrba A | 936 | $20⅜ | 19⅝ | 20⅛ | —⅝ |
| Crush Intl | 500 | $8 | 7⅞ | 7⅞ | —⅜ |
| Cuvier M | 1750 | 170 | 166 | 167 | —3 |
| Daon Dev | 500 | $9½ | 9½ | 9½ | —⅛ |
| D Aragon | 3000 | 15 | 15 | 15 | +½ |
| Decca R | 1000 | 280 | 275 | 275 | |
| Denison | 557 | $40¼ | 39¾ | 40¼ | +¼ |
| Dicken | 16419 | $8½ | 8 | 8⅛ | —1⅛ |
| Distl Seag | 3555 | $37½ | 37¼ | 37⅜ | —¼ |
| Doman I | 400 | $5⅜ | 5⅜ | 5⅜ | |
| Dome | 1635 | $48⅝ | 48 | 48 | —2 |
| Dome Pete | 2975 | $27⅜ | 27⅛ | 27⅜ | +¼ |
| D Brge | 15050 | $44½ | 43½ | 44¼ | +2 |
| D Citrus | 200 | $5¼ | 5¼ | 5¼ | —⅛ |
| Dofasco | 5739 | $32½ | 31 | 32½ | +1½ |
| Dom Store | 2030 | $15 | 14¾ | 15 | |
| D Textile | 7795 | $11⅜ | 11¼ | 11⅜ | +⅛ |
| Domtar | 5905 | $25⅞ | 24½ | 25⅞ | +1⅜ |
| Domtar pr | 100 | $13½ | 13½ | 13½ | |
| Donlee M | 100 | 415 | 415 | 415 | —10 |
| Douglas L | 900 | 280 | 280 | 280 | |
| Du Pont | 195 | $28½ | 28½ | 28½ | —½ |
| Dylex L A | 1200 | $5¾ | 5⅝ | 5¾ | +⅛ |
| Dynsty | 36820 | $8¼ | 7¼ | 8⅛ | +¼ |
| East Mal | 3166 | $5½ | 5¼ | 5⅜ | —⅜ |
| East Sull | 1492 | 270 | 265 | 270 | +1 |
| Tddy Mtch | 100 | $20½ | 20½ | 20½ | +½ |
| E-L Fin | 1700 | $5½ | 5 | 5½ | +½ |
| E-L Fin w | 200 | 150 | 150 | 150 | —10 |
| Electro A | 1750 | $6½ | 6⅜ | 6½ | +⅛ |
| Elect Asoc | 300 | 250 | 245 | 250 | |
| Elks Stors | 500 | $8¼ | 8¼ | 8¼ | |
| Emco | 600 | $7 | 7 | 7 | |
| Emp Life | 418 | $6⅞ | 6¾ | 6¾ | |
| Exquisite | 8600 | 220 | 200 | 210 | +11 |
| Extndcar | 300 | $6¼ | 6¼ | 6¼ | —⅛ |
| Fairview | 2020 | $14¼ | 14⅛ | 14¼ | |
| Falcon C | 1135 | $10⅝ | 10½ | 10½ | |
| Falcon | 1454 | $48 | 47¾ | 48 | +¼ |
| Fed Diver | 500 | 125 | 125 | 125 | +5 |
| Fed Ind Ltd | 1600 | $6½ | 6⅜ | 6½ | +⅜ |
| Fields S | 200 | $16⅜ | 16⅜ | 16⅜ | +⅜ |
| Finning T | 200 | $8¾ | 8¾ | 8¾ | |
| F City Fin | z30 | $7 | 7 | 7 | |
| F Mar | 2000 | 50 | 50 | 50 | +1 |
| Foodcrp L | 1600 | 135 | 131 | 135 | +5 |
| Foodex S | 100 | 440 | 440 | 440 | +5 |
| Ford Cnda | 377 | $83 | 82½ | 83 | +½ |
| F Sea A pr | 900 | $7¾ | 7¾ | 7¾ | +½ |
| F Season w | 200 | 230 | 230 | 230 | —15 |
| Francana | 505 | $9⅞ | 9⅞ | 9⅞ | —⅛ |
| Frobex | 6085 | 19 | 19 | 19 | |
| GH Steel | 150 | $7¾ | 7¾ | 7¾ | |
| Gaz Metr | 200 | $5½ | 5½ | 5½ | |
| Gaz 5½ p | 110 | $58 | 58 | 58 | —2 |
| Gaz M 66w | z50 | 80 | 80 | 80 | |
| Gen Baker | 1400 | 400 | 400 | 400 | |
| GMC | 325 | $49½ | 49½ | 49½ | |
| Genstar L | 300 | $18½ | 18⅜ | 18½ | +⅛ |
| Gnstar L w | 200 | $5½ | 5½ | 5½ | |
| Gnt Masct | 1562 | 119 | 113 | 113 | |
| Giant Yk | 800 | $15½ | 14⅞ | 14⅞ | —½ |
| Gibraltar | 1490 | $8¾ | 8¼ | 8½ | |
| Glendale | 1600 | 400 | 395 | 395 | —5 |
| Gold Crest | 800 | $8¼ | 8¼ | 8¼ | |
| Goldund M | 1700 | 55 | 55 | 55 | |
| Gozlan | 100 | $7½ | 7½ | 7½ | |
| Graft G | 400 | $27½ | 27½ | 27½ | |
| Granduc | 200 | 235 | 235 | 235 | +10 |
| Gt Oil Sds | 250 | $8 | 8 | 8 | +⅜ |
| GL Paper | 375 | $21½ | 21⅛ | 21⅛ | —⅝ |
| Gr Plains | 1323 | $38¼ | 38¼ | 38¼ | |
| Int Obaska | 7000 | 37 | 34 | 34 | —1 |
| Interpool | 4610 | $11⅝ | 10¾ | 11⅝ | +⅞ |
| Int Div | 300 | 240 | 240 | 240 | |
| Intpr Pipe | 9840 | $15⅞ | 15½ | 15⅝ | —⅜ |
| Ipsco | 1056 | $15½ | 15¼ | 15½ | +½ |
| Inter Tech | 1000 | 17 | 17 | 17 | |
| Inv Grp A | 1085 | $7⅛ | 7 | 7⅛ | +¼ |
| Inv Grp 5 p | 600 | $15½ | 15⅛ | 15½ | + |
| Iron Bay T | z50 | 450 | 450 | 450 | |
| Irwin T A | 250 | 265 | 265 | 265 | |
| Iso | 1800 | 140 | 135 | 140 | —1 |
| ITL Ind | 200 | 210 | 210 | 210 | +10 |
| IU Intl | 11284 | $13¼ | 12⅞ | 3⅛ | |
| Ivaco Ind | 3450 | $3 | 12¼ | 12⅞ | +⅝ |
| IWC Com | 200 | 106 | 106 | 106 | |
| Jannock | 1653 | $6½ | 6½ | 6½ | |
| Jannock D | 125 | $6½ | 6½ | 6½ | |
| Jannock A | 100 | $13 | 13 | 13 | —⅛ |
| Jannock B | 156 | $12½ | 12½ | 12½ | +⅜ |
| Joliet | 1000 | 26 | 26 | 26 | +2 |
| Jorex Ltd | 2100 | 48 | 48 | 48 | |
| Kaiser Re | 6200 | 470 | 450 | 450 | —15 |
| Kaiser w | 6550 | 205 | 9 51 | 197 | —8 |
| Kam Kotia | 4000 | 90 | 87 | 87 | —7 |
| Kaps Tran | 1610 | 215 | 210 | 214 | —1 |
| Keen Ind | 510 | $5½ | 5⅜ | 5½ | +⅜ |
| Keeprite B | 200 | $7¼ | 7 | 7¼ | +½ |
| Kelly D A | 500 | $5⅛ | 5⅛ | 5⅛ | +22 |
| Kenting | 200 | $5½ | 5½ | 5½ | |
| Kerr Add | 1366 | $12 | 11¾ | 11¾ | —¼ |
| K Anacon | 2000 | 30 | 30 | 30 | +1 |
| Koffler | 53900 | $5⅜ | 495 | 5¼ | +70 |
| Koffler w | 5600 | 129 | 125 | 125 | +9 |
| Labatt A | 6840 | $25 | 24⅝ | 25 | +¼ |
| Labatt A p | 4648 | $25 | 24½ | 25 | +¼ |
| Lacanex | 3100 | 75 | 72 | 72 | |
| Laidlaw T | 200 | $5⅞ | 5⅞ | 5⅞ | |
| LO Cem | 18150 | 345 | 335 | 345 | +15 |
| L Osu | 4000 | 6 | 6 | 6 | |
| L Shore | 500 | 450 | 450 | 450 | |
| Lambda M | 175 | 110 | 110 | 110 | +5 |
| Laurasia | 3525 | 68 | 63 | 68 | +3 |
| Lau Fin | 1225 | $9⅛ | 8¾ | 9⅛ | +⅝ |
| Lau F 2.00 | z10 | $21¼ | 21¼ | 21¼ | |
| L J B | 40 | $109 | 109 | 109 | |
| Leigh Inst | 3580 | 235 | 226 | 226 | —9 |
| Liberian | 700 | $9¾ | 9⅝ | 9⅝ | —¼ |
| LL Lac | 549 | 220 | 215 | 220 | —10 |
| Lob Co A | 2440 | $7 | 7 | 7 | |
| Lob Co B | 3490 | $7 | 6⅞ | 7 | |
| Lob Co pr | 135 | $24⅝ | 24⅝ | 24⅝ | +⅜ |
| Lob Ltd Ap | 285 | $15½ | 15½ | 15½ | +¼ |
| Lob Ltd Bp | 175 | $16½ | 16½ | 16½ | |
| Lochiel | 401 | 156 | 156 | 156 | +1 |
| Lost River | 100 | 305 | 305 | 305 | —10 |
| Maclarn A | 100 | $26 | 26 | 26 | —2 |
| Maclarn B | 550 | $26¾ | 25½ | 26¾ | —¼ |
| MB Ltd | 2775 | $27 | 26⅝ | 26⅝ | —⅛ |
| Madlin | 16895 | $5⅛ | 455 | 495 | +40 |
| Madsen | 7000 | 195 | 182 | 188 | —13 |
| Magna Int | 10 | $9⅝ | 9⅝ | 9⅝ | |
| Magnason | 200 | 240 | 240 | 240 | |
| Maist Wil | 5410 | $6⅛ | 5⅞ | 6 | |
| Major HD | z46 | 335 | 335 | 335 | |
| Malartic | 2500 | 150 | 150 | 150 | —2 |
| Man Bar | 8900 | 118 | 112 | 112 | +2 |
| M Lf Mills | 239 | $21 | 21 | 21 | |
| Maritime | 125 | $16¾ | 16¾ | 16¾ | +¼ |
| Markboro | 1000 | $15½ | 15½ | 15½ | |
| Markel F | 600 | 410 | 410 | 410 | |
| Martin | 12200 | 37 | 35 | 35 | —1 |
| Martin r | 426318 | 2½ | 1½ | 2 | —½ |
| Mas F | 10209 | $17⅛ | 16⅝ | 17⅛ | +⅜ |
| Matchan | z156 | 11 | 11 | 11 | |
| Mattgmi | 1550 | $13½ | 13½ | 13½ | +¼ |
| Mc Adam | 2500 | 37 | 36 | 37 | +2 |
| Mc Intyre | 650 | $37 | 35¾ | 37 | +1 |
| McLaghln | 200 | $15 | 15 | 15 | |
| McLagn w | z30 | $6 | 6 | 6 | |
| MDS Hlth | 500 | 265 | 265 | 265 | |
| Melchers | 100 | 400 | 400 | 400 | |
| Melton A w | 600 | 190 | 189 | 190 | +25 |
| Mentor | 200 | 190 | 185 | 185 | —15 |
| Mercantil | 4169 | $18¾ | 18½ | 18½ | +¼ |
| Met Stores | 300 | $12¼ | 12¼ | 12¼ | +¼ |
| Met Trust | z2 | $19½ | 19½ | 19½ | |
| Microsyst | 827 | $5½ | 5¼ | 5¼ | —⅛ |
| Midrim | z200 | 10 | 10 | 10 | |
| Mindamr | 1800 | 230 | 208 | 230 | +22 |

* * *

### Primary Distribution

The shares of the following companies may be considered as being in primary distribution through the facilities of the Exchange pursuant to a Statement of Material Fact.

e — previously issued shares.

| Stock | Sales | High | Low | Close | Net Ch'ge |
|---|---|---|---|---|---|
| D Expor | 500 | 37 | 37 | 37 | +1½ |
| Jelex | 2000 | 18½ | 18 | 18 | +½ |

## Toronto pace quickens

TORONTO (CP) — Prices on the Toronto stock market were sharply higher in active trading Thursday.

dealers attributed the gain to a sharply higher New York market which reacted to statements by two banking officials that the prime rate had peaked and would soon decline.

Madeleine Mines Ltd. doubled its quarterly dividend to 40 cents and the stock rose 40 cents to $4.95.

Dome Petroleum Ltd. called a special shareholders meeting for June 25 to consider establishing an executive committee because of increased activities in the company. The stock was up ¼ to $27⅝.

Dominion Bridge rose 2¼ to $44½, Dofasco 1½ to $32½, Domtar 1⅜ to $25⅞, Royal Bank 1⅜ to $34½ and Bank of Nova Scotia 1¼ to $35.

Tara was up ½ to $26, Sherritt ⅜ to $9⅞ and Mindamar 22 cents to $2.30. Ranger gained ¾ to $30, Asamera ⅝ to $9½ and Total Pete ⅜ to $8⅝.

Noranda A lost ⅞ to $40½, Dome Mines 2 to $48, Dickenson 1⅛ to $8⅛, Camflo 1 to $15 and Sunningdale ¼ to $6¾.

**CLOSING AVERAGES**

| | | |
|---|---|---|
| 154 Industrials | 193.99 | + 2.43 |
| 12 Golds | 448.73 | —18.40 |
| 29 Base Metals | 84.05 | — .04 |
| 19 Western oils | 193.78 | + .44 |

Volume 2.4 million.

**ACTIVE STOCKS**

| Vol. | | Close | Chge. |
|---|---|---|---|
| 53,900 | Koffler Stores | 5¼ | + ¾ |
| 30,296 | Intl Nickel | 27⅞ | + ⅞ |
| 26,900 | Peoples | 6 | + ¼ |
| 22,185 | Imperial Oil A | 29 | + ½ |
| 19,300 | Consum Distr | 7 | + ¼ |
| | **Mines** | | |
| 317,900 | Silvermaque | .38½ | +.04 |
| 36,820 | Dynasty Expl | 8⅛ | + ¼ |
| 35,500 | Osisko Lake | 27 | + .01½ |
| 28,500 | New Senator | 22 | +.04 |

**GROUP AVERAGES**

| | | |
|---|---|---|
| Banks | 308.18 | +8.21 |
| Beverages | 378.85 | +1.00 |
| Chemicals | 135.12 | + .20 |
| Communications | 399.51 | +1.48 |
| Const. material | 166.47 | +4.38 |
| Food processing | 293.37 | + .12 |
| General Manufact. | 174.01 | +1.87 |
| Industrial mines | 125.17 | +2.16 |
| Merchandising | 358.43 | + .59 |
| Oil refining | 218.27 | +3.24 |
| Paper—forest prod. | 123.33 | +1.69 |
| Pipelines | 166.18 | — .93 |
| Real estate | 204.98 | +1.96 |
| Steels | 238.73 | +3.74 |
| Trust and loan | 234.79 | +2.88 |
| Utilities | 133.98 | + .18 |
| Miscellaneous | 129.54 | +1.95 |

Up 16 Down 1.

**BOX SCORE**

| | Thurs. | Wed. |
|---|---|---|
| Issues traded | 652 | 674 |
| Advances | 275 | 302 |
| Declines | 166 | 160 |
| Unchanged | 211 | 212 |
| New highs | 11 | 9 |
| New lows | 19 | 18 |

## Gold

LONDON (AP) — Thursday's closing gold prices in U.S. dollars an ounce: London $159.00; Paris $163.65; Frankfurt $158.96; Zurich $160.00; Hong Kong $160.24; Beirut $5,003 a kilo.

## Money

**U.S. FUNDS**

Purchase price of U.S. funds in Victoria area .9570 with .9575 for travellers cheques and .9470 for coins. Selling rates .9675 for cheques and .9680 for cash.

**At Montreal**

U.S. dollar .96 3/10 —1/50
Pound sterling 2.31 77/100 —3/5

**At New York**

Can. dollar 1.03 21/25 +1/50
Pound sterling 2.40 17/25 —57/100

Nominal selling prices of other monies in Canadian funds: Australia dollar 1.4400; Austria schilling .0505; Bermuda dollar 1.02; Belgium convertible franc .0261; Brazil cruzeiro .1555; Bulgaria lev .8869; Czechoslovakia crown .1900; China renminbi .5100; Denmark kroner .1700; France franc .2030; Germany mark .3935; Hungary forint .0911; India rupee .1270; Italy lira .001545; Japan yen .003480; Mexico peso .0789; Netherlands guilder .3710; Norway kroner .1810; Poland zloty .0479; Romania leu .1597; South Africa rand 1.4450; Spain peseta .0172; Sweden kroner .2295; Switzerland franc .3320; United States dollar .9655; United Kingdom pound 2.3450; U.S.S.R. ruble 1.2781; Venezuela bolivar free .2253; Yugoslavia dinar .0575.

## London

LONDON (CP) — Closing stock quotations (in new pence unless pounds are indicated): Associated Brit Foods 35½, Anglo Am of S. Africa 377, Babcock and Wilcox 56, Barlow 230, Bass Charrinton 81, BICC 120, Blyvoor 815, Boots 183, Bowater 152, Brit Am Tob 249½, Brit Leyland 11⅞, Brit Oxygen 36½, Brit Petroleum 462½, Broken Hill Prop 437½, Buffels £16¾, Burmah oil 382.

Canadian Pac 608½, Cas 168, Charter Cons 158, Cons Gold 198, Courtaulds 95¾, Daggafontein 18, De Beers 255, Distillers 115¾, Dunlop 46, F. S. Geduld £17½, EMI 115, Gen Elec 102½, Glaxo 338, Grand Metropolitan Hotels 54¾, Gr Univ Strs 132½, Guest Keen 171½, Hawker Siddeley 244½, Hoover 260, Hudson Bay 960, ICI 224, Imp Tob 63½, Judge 32, Kloof £11½.

Marks and Spencer 150, Metal Box 195½, Mim Holdings 167½, P and O 114, Phillips 635, Plessey 90, Poseidon 303, Rank A 239½, Rio Tinto Zinc 150, Roan Consol 370, Sel Trust 300, Second Scott Inv 57, Shell T and T 203, Tanganyika 150, Thomson 164½, Thorn 203½, Tube Investments 240, Ultramar 216½, Unilever 302½, Union Corp 330, Vaal Reef £26¼, Vickers 111¼, Western Deep Level £15⅞, Western Driefontein 32½, West Mines 90½, Woolworth 44, W. Holding £24⅛, Zambian Anglo 187, Zambian Copper 58.

Bonds (in pounds): Brit Transport 43⅜, Brit Con 17⅞, Exchange 1976 93, Treasury 42¼, War Loan 25⅜.

The Financial Times industrial index 286.08, up 0.9.

## Montreal

**CLOSING AVERAGES**

| | | |
|---|---|---|
| 65 Industrials | 204.90 | + 2.26 |
| 13 Utilities | 131.90 | + .36 |
| 7 Banks | 257.80 | + 6.62 |
| 8 Papers | 121.90 | + 1.44 |
| 85 Composite | 196.04 | + 2.29 |

Volume 801.500.

**ACTIVE STOCKS**

| Volume | | Close | Change |
|---|---|---|---|
| 68,401 | Dist Seagrams | 37¼ | — ¼ |
| 19,438 | Imperial Oil A | 29 | + ⅝ |
| 14,680 | Ivaaco | 12⅞ | +⅝ |
| 13,300 | Natl Trust | 13½ | + ½ |
| 13,300 | Natl Trust | 13½ | + ½ |
| 13,200 | Hud Bay Oil | 29¼ | +¼ |
| 11,976 | Toronto Domn | 38⅞ | + ⅞ |
| 8,550 | Superior Elec | 1.45 | +.10 |
| | **Mines and Oils** | | |
| 74,499 | Intl Nor Val | .28 | unch |
| 39,000 | Cons Summit | .31 | +.01 |
| 35,700 | Silver Stack | .60 | —.02 |

## Commodities

| Open | High | Low | Close |
|---|---|---|---|
| **Silver—Chicago (per oz.)** | | | |
| June | 5.16.00 | 4.91.00 | 5.14.00 |
| July | 5.22.00 | 4.95.00 | 5.20.00 |
| Aug. | 5.24.00 | 4.99.00 | 5.23.00 |
| **Copper—New York (per 100 lbs.)** | | | |
| July | 111.20 | 108.60 | 110.00 |
| Sept. | 107.80 | 105.40 | 106.60 |
| Oct. | 106.20 | 104.10 | 105.20 |
| **Lumber—Chicago (per 1,000 b.f.)** | | | |
| July | 141.00 | 136.80 | 139.50 |
| Sept. | 137.50 | 134.00 | 136.50 |
| Nov. | 136.00 | 132.00 | 134.50 |
| **Pork Bellies—Chicago (per 100 lbs.)** | | | |
| July | 34.15 | 32.82 | 32.95 |
| Aug. | 33.65 | 32.22 | 32.50 |
| Feb. | 40.15 | 38.67 | 39.60 |
| **Plywood—Chicago (per 1,000 sq. ft.)** | | | |
| July | 119.00 | 116.00 | 118.90 |
| Sept. | 120.00 | 117.00 | 119.80 |
| Nov. | 121.50 | 117.30 | 121.30 |
| Jan. | 121.50 | 119.00 | 121.50 |
| Mch. | 122.50 | 120.00 | 122.50 |
| **Gold—Winnipeg (per oz.)** | | | |
| Jan. | 172.00 | 170.00 | 170.40 |
| Apr. | 175.80 | 175.00 | 175.80 |
| July | 160.50 | 159.05 | 159.75 |
| Oct. | 165.90 | 164.50 | 165.25 |

## Net Earnings

**Canadian Imperial Bank of Commerce**, six months ended April 30: 1974, $48,041,398; 1973, $41,748,931.

**Cochenour Willans Gold Mines Ltd.**, year ended Dec. 31: 1973, $188,668 loss, five cents a share; 1972, $317,312, eight cents.

**Coldstream Mines Ltd.**, year ended Dec. 31: 1973, $2,825,000, $1.07 a share; 1972, $1,177,000, 58 cents.

**Elks Stores Ltd.**, year ended Jan. 26: 1974, $598,191, 81 cents a share; 1973, $534,714, 90 cents.

**Siebens Oil and Gas Ltd.**, six months ended April 30: 1974, $1,612,681, 17 cents a share; 1973, $1,387,412, 15 cents.

**Steep Rock Iron Mines Ltd.**, three months ended March 31: 1974, $83,561, one cent a share; 1973, $194,406, two cents.

**Wainoco Oil Ltd.**, year ended Dec. 31: 1973, $1,060,138, 33 cents a share; 1972, $921,147, 30 cents.

**Zeller's Ltd.**, three months ended April 30: 1974, $448,505, three cents a share; 1973, $335,922, two cents.

# MARKET REPORT

**Closing quotations for Thursday, June 6, 1974**

Quotations supplied by The Canadian Press, Richardson Securities, Pitfield Mackay Ross and Co. Ltd., Merrill Lynch, Royal Securities Ltd., A. E. Ames and Co., Annett Mackay Ltd., Pemberton Securities, McLeod Young, Weir and Co., Dominion Securities Corp., Harris and Partners Ltd., and the Royal Bank of Canada.

# Vancouver

VANCOUVER — Prices rose in moderate trading Thursday on the Vancouver Stock Exchange. Volume was 2.4 million.

In the mines, Consolidated Fortune Channel was up 11 cents to .64, on 498,366 shares. Sonesta rose 18 cents at .83 on 315,000 shares.

Pacific Western Airlines, target of a takeover attempt by White Pass and Yukon Railway, rose $1.50 to $9.50 on 3,600 shares.

In the oils, Davenport was up 10 cents to .68.

| Stock | Sales | High | Low | Close | Net Ch'ge |
|---|---|---|---|---|---|
| **MINES** | | | | | |
| Aalen | 600 | 31 | 31 | 31 | +4 |
| Achron | 2000 | 19 | 19 | 19 | +4 |
| Adonis | 2000 | 19 | 19 | 19 | |
| Alberni | 2500 | 23 | 23 | 23 | +3 |
| Anglo Bo | 2400 | 71 | 68 | 70 | |
| Arcdia | 550 | 52 | 50 | 50 | —2 |
| Ardo | 5000 | 5 | 5 | 5 | +½ |
| Arlngtn | 1000 | 7 | 7 | 7 | |
| Atlas | 1500 | 25 | 22 | 22 | —3 |
| Attil a | 2000 | 19 | 19 | 19 | |
| Balfour | 7500 | 49 | 45 | 45 | —1 |
| Barier R | 25350 | 330 | 320 | 330 | |
| Bath N | 16200 | 150 | 145 | 145 | —2 |
| Belcra | 2000 | 13 | 13 | 13 | |
| Benson | 2200 | 16 | 13 | 13 | |
| Beth Cop | 200 | $12¾ | 12¾ | 12¾ | |
| Bily Got | 5500 | 21 | 18½ | 18½ | —1½ |
| Bow Rvr | 1500 | 26 | 26 | 26 | +1 |
| Brend | 18000 | 27 | 26 | 26½ | +½ |
| Bmac | 9000 | 43 | 41 | 43 | +3 |
| Bullion | 1500 | 23 | 23 | 23 | —1 |
| BX Dev | 29180 | 130 | 122 | 128 | +6 |
| Calivd | 2250 | 28 | 28 | 28 | +1 |
| C Barr | 1000 | 40 | 40 | 40 | |
| Canol | 200 | 43 | 43 | 43 | |
| Crdign | 1000 | 8 | 8 | 8 | |
| C Cons | 1000 | 11 | 11 | 11 | |
| Casino | 100 | 32 | 32 | 32 | —3 |
| Celtic | 7500 | 17½ | 17 | 17 | +½ |
| Charta | 3000 | 22 | 22 | 22 | |
| Cinabr | 500 | 20 | 20 | 20 | |
| C Cop | 200 | 160 | 160 | 160 | |
| Colby | 9000 | 71 | 70 | 70 | |
| Clman B | 2000 | 675 | 675 | 675 | |
| Col A pr | 12470 | 74 | 72 | 72 | —2 |
| Colt Ltd | 5500 | 45 | 40 | 41 | —2 |
| C Bamt | 5540 | 23 | 21 | 23 | |
| Con Ct Sl | 8500 | 43 | 41 | 41 | |
| Cons Col | 1600 | 21 | 20 | 20 | |
| C Ftn Ch | 498366 | 66 | 53 | 64 | +11 |
| Cons But | 1500 | 16 | 16 | 16 | +1 |
| Cop Gnt | 2500 | 15 | 15 | 15 | |
| Copr Lk | 1000 | 19 | 19 | 19 | +1 |
| Coralta | 24200 | 173 | 168 | 173 | +4 |
| Cream | 6000 | 17 | 17 | 17 | |
| Cree Lk | 2500 | 24 | 24 | 24 | |
| Cutlass | 10500 | 57 | 53 | 54 | —3 |
| Cypres | 7100 | 140 | 136 | 140 | |
| Dalton | 2000 | 12 | 12 | 12 | |
| Dankoe | 1400 | 215 | 210 | 210 | —5 |
| Drkhak | 2000 | 23 | 20 | 23 | |
| Dav Kys | 500 | 32 | 32 | 32 | |
| Demsy | 2000 | 7 | 7 | 7 | |
| Dol Var | 1000 | 21 | 21 | 21 | |
| Dynsty | 2400 | 815 | 750 | 815 | +25 |
| Frntier | 500 | 5 | 5 | 5 | |
| Geo Dyn | 5000 | 17 | 17 | 17 | |
| Giant Ex | 2100 | 8½ | 8½ | 8½ | |
| Gnt Vent | 2500 | 11 | 11 | 11 | |
| Gladiat | 75214 | 25 | 18 | 25 | +7 |
| G Gate | 63755 | 57 | 46 | 52 | |
| Gld Rvr | 2000 | 35 | 35 | 35 | |
| Granite | 3500 | 11½ | 11 | 11 | —½ |
| Grn Eag | 10000 | 14½ | 14½ | 14½ | +2½ |
| Gsa Res | 500 | 55 | 55 | 55 | |
| Gunn | 8500 | 35 | 34 | 34 | —2 |
| Hrt Rvr | 2000 | 8 | 8 | 8 | |
| Henriet | 33200 | 40 | 39 | 40 | |
| Hib Intl | 500 | 40 | 40 | 40 | |
| Hi Lode | 4000 | 8 | 7 | 7 | +1 |
| Hihawk | 7000 | 17 | 17 | 17 | +2 |
| Inland | 2000 | 11 | 11 | 11 | —1 |
| Iskut | 6000 | 5 | 5 | 5 | |
| Jason X | 4000 | 5 | 5 | 5 | |
| Joy Ind | 500 | 72 | 72 | 72 | |
| Kalco | 4000 | 11 | 10 | 10 | |
| Kamad | 2500 | 31 | 28 | 28 | |
| Laguna | 1000 | 32 | 32 | 32 | |
| Larong | 2500 | 16 | 15½ | 15½ | —½ |
| Lemac | 2500 | 15 | 14 | 14 | —1 |
| Lon Cr | 4500 | 17 | 17 | 17 | |
| Lori E | 5500 | 16 | 15 | 15½ | —½ |
| LP Ind | 3840 | 35 | 35 | 35 | |
| Nadina | 100 | 13 | 13 | 13 | |
| Nw Chif | 800 | 8½ | 8½ | 8½ | |
| N Cinch | 1500 | 18 | 17 | 17 | —3 |
| N Privir | 1500 | 9 | 9 | 9 | |
| N Taku | 1000 | 11 | 11 | 11 | |
| N Terr | 5000 | 14 | 13 | 13 | —1 |
| Norgld | 10000 | 3½ | 3½ | 3½ | |
| Nthair | 8100 | 238 | 225 | 225 | —10 |
| N Pac | 4500 | 10 | 9 | 10 | |
| N Home | 900 | 7 | 7 | 7 | +1 |
| Pcifc Rs | 500 | 190 | 190 | 190 | +5 |
| Parmnt | 1000 | 11 | 11 | 11 | |
| Pthfndr | 3000 | 25 | 24 | 25 | |
| Pegsus | 5300 | 180 | 165 | 180 | +3 |
| Pinncle | 19000 | 22 | 19 | 21 | +1½ |
| Primer | 1000 | 6 | 6 | 6 | |
| Prism | 500 | 52 | 52 | 52 | —1 |
| Purcel | 500 | 125 | 125 | 125 | |
| QC Exp | 3000 | 20 | 18 | 20 | +2 |
| Rackla | 6500 | 33 | 32 | 32 | —1 |
| Rac Ind | 27900 | 44 | 40½ | 44 | —1 |
| Rio Plat | 2500 | 66 | 65 | 66 | +1 |
| Robert | 1500 | 20 | 20 | 20 | |
| Sabina | 6100 | 160 | 145 | 160 | +15 |
| S Jcinto | 500 | 12 | 12 | 12 | —1 |
| Seaforh | 4000 | 36 | 35 | 35 | —3 |
| Sir City | 9500 | 25 | 22 | 25 | +3 |
| Sir Rdge | 500 | 4 | 4 | 4 | |
| S Stndrd | 35000 | 222 | 210 | 220 | —2 |
| Skast | 16500 | 15 | 14 | 15 | +1 |
| Sonc Ry | 3000 | 17 | 17 | 17 | —1 |
| Sonesta | 315000 | 84 | 65 | 83 | +18 |
| S Seas | 200 | 4 | 4 | 4 | —7 |
| Sproat | 1000 | 26 | 26 | 26 | +2 |
| Tay Rvr | 5000 | 15 | 13 | 13 | |
| Trsmo | 800 | 5 | 5 | 5 | |
| Unt Chef | 6520 | 85 | 82 | 82 | —1 |
| Vally Cu | 816 | 680 | 680 | 680 | |
| Vntrl | 2500 | 22 | 21 | 21 | |
| Vestor | 18100 | 100 | 82 | 100 | +20 |
| Veco Rs | 200 | 12½ | 12½ | 12½ | —2 |
| Wlcom | 1000 | 140 | 140 | 140 | +2 |
| W Buff | 1000 | 2½ | 2½ | 2½ | |
| Whipsw | 3000 | 26 | 26 | 26 | —2 |
| Whit Rv | 2000 | 10½ | 10½ | 10½ | |
| Ykn Rev | 32000 | 66 | 54 | 65 | +11 |
| Yukn Gd | 5500 | 31½ | 29 | 29 | —1 |
| **Warrants and Rights** | | | | | |
| Ali Wt A | 3000 | 9 | 9 | 9 | +2½ |
| Cfr Wt A | 69500 | 35 | 29 | 33 | +5 |
| Cux Wt A | 4500 | 26 | 24 | 24 | —2 |
| Sansta A | 99600 | 48 | 36 | 48 | +18½ |
| Vstor Wt | 2500 | 30 | 28 | 30 | +4 |
| **INDUSTRIALS** | | | | | |
| BBC Un | 1750 | $11½ | 11½ | 11½ | |
| Bnk BC | 112 | $23 | 23 | 23 | |
| Block | 2100 | 315 | 310 | 310 | |
| BCT 6.80 | 250 | $19 | 19 | 19 | |
| Canter | 5000 | 44 | 41 | 41 | —2 |
| Capt Int | 3000 | 39 | 38 | 39 | +5 |
| C Brew | 200 | 465 | 465 | 465 | +15 |
| Comput | 1800 | 37 | 35 | 35 | |
| Cor Ind | 4050 | 485 | 480 | 485 | |
| Crnat A | 150 | $23½ | 23½ | 23½ | |
| Dlta Htl | 525 | 430 | 430 | 430 | +10 |
| Gestalt | 2500 | 96 | 90 | 90 | |
| GN Land | 2000 | 89 | 89 | 89 | |
| Grt W Stl | 200 | $5⅜ | 5⅜ | 5⅜ | |
| Grovnr | 100 | $12½ | 12½ | 12½ | |
| Grouse | 2500 | 160 | 155 | 160 | |
| Ionarc | 3100 | 65 | 65 | 65 | |
| Keg Res | 300 | 130 | 125 | 130 | +5 |
| K Dyong | 600 | 165 | 165 | 165 | +13 |
| Mercri | 2300 | 10 | 10 | 10 | |
| Key Ind | 2000 | 10 | 10 | 10 | |
| Mhawk | 100 | 150 | 150 | 150 | |
| Neonex | 200 | 195 | 195 | 195 | |
| Nwmrk | 100 | 110 | 110 | 110 | |
| Pace | 1000 | 42 | 42 | 42 | +2 |
| PWA | 3600 | $9½ | 8⅝ | 9½ | +1½ |
| Pwa pr a | 200 | $37 | 36¾ | 36¾ | |
| Portcm | 40 | 28 | 28 | 28 | +3 |
| Potter | 248 | 375 | 375 | 375 | |
| Sun A | 150 | $46 | 45 | 45 | |
| Tokar | 500 | 218 | 218 | 218 | |
| Vnture | 1000 | 38 | 37 | 38 | —2 |
| Warner | 375 | 18 | 18 | 18 | |
| Webb | 500 | 50 | 50 | 50 | |
| WC Tran | 77 | $20¼ | 20¼ | 20¼ | |
| **Warrants and Rights** | | | | | |
| Bbc Wt | 300 | 170 | 170 | 170 | +25 |
| Bk BA w | 255 | $5¼ | 5¼ | 5¼ | |
| NB Ck W | 180 | 35 | 35 | 35 | |
| **OILS** | | | | | |
| August | 6727 | 32 | 32 | 32 | |
| C Hdgs | 1400 | 165 | 160 | 160 | —10 |
| Chapp | 3000 | 6 | 6 | 6 | +1 |
| Clonial | 1000 | 66 | 66 | 66 | +1 |
| Cop Ex | 26000 | 42 | 40 | 41 | +1 |
| Coseka | 400 | 160 | 157 | 157 | |
| Coynex | 2800 | 133 | 133 | 133 | |
| Davnpt | 61000 | 68 | 58 | 68 | +10 |
| Frehld | 500 | 70 | 70 | 70 | |
| Futurty | 1500 | 10 | 9½ | 10 | |
| Galvstn | 1200 | 110 | 110 | 110 | |
| Greld E | 500 | 100 | 100 | 100 | +20 |
| Mtn Stat | 1000 | 45 | 45 | 45 | |
| Pytte | 7500 | 29½ | 23 | 29½ | +4½ |
| Pondry | 50 | 63 | 63 | 63 | —12 |
| Prince | 38500 | 25 | 20 | 25 | +5 |
| Rose Ps | 3000 | 31 | 29 | 29 | |
| Seneca | 1700 | 106 | 105 | 105 | —1 |
| Silmil | 832 | 21 | 19 | 21 | |
| Stampd | 2000 | 65 | 65 | 65 | |
| Sunlite | 100 | 365 | 365 | 365 | —10 |
| Vargas | 2500 | 7 | 7 | 7 | —1 |
| Wn Wrn | 500 | 30 | 30 | 30 | +2 |
| **Warrants and Rights** | | | | | |
| Pyv A | 5500 | 14 | 10 | 12 | +2 |

* * *

### Interims

| | Bid | Ask | | Bid | Ask |
|---|---|---|---|---|---|
| Abc Res | — | 35 | Junpr | 10 | 18 |
| Abella | 8 | — | Kdhar | 15 | 19 |
| Abl Expl | 3 | 5 | Kariba | 46 | 50 |
| Acplma | 15 | 25 | Kaz Cpr | 5½ | 25 |
| Actn Rs | 40 | 43 | Keth Cpr | 6½ | 10 |
| Adar Rs | 5½ | 6 | Klglen | 1½ | 8 |
| Alvija | 3 | 5 | Kimnt | 18 | 30 |
| Amlgmt | 5 | 5½ | Kery Mn | 20 | — |
| Ambr Rs | 12 | 13 | Kmo Exp | 3 | 4 |
| Ang Wstn | 5 | 7 | Lntrn Gs | — | 25 |
| Arc Res | 3 | 8 | Leisur | 66 | — |
| Arin Pac | 26 | 30 | Lion Mn | 14 | 19 |
| Aslo Ind | 2 | 4 | Lou Mex | 40 | 50 |
| Athn Mn | 6½ | — | Low Vly | 3 | 3½ |
| Bali Exp | 39 | 40 | Luck Str | — | 15 |
| Bart Mn | 15 | 20 | Man Pet | 23 | 25 |
| Bermtr | 36 | 40 | Mntl Mn | 8 | 12 |
| Belmrl | 17 | 20 | Matdr | 9½ | 11 |
| Bev Cal | 20½ | 22 | Mcld Cpr | 4 | 8 |
| Bonevl | 43 | 45 | Mid Nort | 3 | 10 |
| Boru Mn | 3¾ | 30 | Miestn | 19 | 23 |
| Brnt Exp | 51 | 54 | Monitr | 55 | 57 |
| Brwstr | 64 | 69 | Mte Grn | 10 | 30 |
| Buckey | 7 | 12 | Mt Hyln | 4 | 5 |
| Cadt Rs | 30 | 40 | Nat Lk | 8 | 11 |
| Carn Mn | 2 | 4 | Nw Dnvr | 15 | 20 |
| Cn Base | 5 | 8 | Nom Mn | 68 | 73 |
| Canw Ex | 35 | 38 | Nrthstr | 15 | 40 |
| Cardwl | 22 | 25 | Nrth Vly | 17 | 20 |
| Cedr Cty | — | 55 | Nrth Tng | 8 | 13 |
| Chingr | 22 | 25 | Nrthwn | 14 | — |
| Chnel | 11 | 18 | Norwch | 20 | 26 |
| Chthm | 12 | 20 | Olympn | 25 | 30 |
| Clymre | 29 | 30 | Pn Arctc | 23 | 30 |
| Coas Int | 10 | — | Pnthr | — | 23 |
| Comnd | 10 | 13 | Pery Rv | 130 | — |
| Concrd | 2 | 8 | Petrows | 15 | 30 |
| Conjur | — | 15 | Qstmn | 38 | 40 |
| Cn Altr | 13 | 16 | Radtn | 175 | 220 |
| Cn Cnola | 9 | 10 | Rainbo | 165 | 172 |
| Cn Clev | 7½ | 9 | Reco Slv | 22 | 24 |
| Corvl | 50 | 55 | Remr Rs | 18 | 20 |
| Darv Rs | 10 | 20 | Rch Hl | 14 | 16 |
| Daw Rng | 8 | 12 | Rchwd | 55 | — |
| Datech | 17 | 20 | Rmroc | 120 | 125 |
| Dean Lt | 100 | 115 | Rio Siera | 15 | — |
| Decde | 37 | 39 | Robn Ex | 12 | 28 |
| Donna M | 3 | 6 | Rysl Svr | 17 | — |
| Drchstr | 10 | 11 | Sant Sr | 15 | 19 |
| Dorita | 6 | 10 | Sarfn | 8 | 11 |
| Drftwd | 10½ | 15 | Sea Chm | 70 | 75 |
| Dyke Mn | 30 | 35 | Scintne | 40 | 45 |
| Envoy Rs | 29 | 20 | Silmnc | 7 | — |
| Ern Exp | 10 | 15 | Skyline | 56 | 58 |
| Espn Cp | 27 | 33 | Spir Ex | 16 | 19 |
| Fortu Is | 5 | 15 | Strbrd | 9 | 10 |
| Gbs Elec | 51 | 60 | Strleta | 7 | 10 |
| Gary Mn | 6 | 8 | Stelako | 3½ | 6 |
| Gentry | 30 | 35 | Swm Lke | 23 | 26 |
| Geoqst | 47 | 54 | Tand Rs | — | 120 |
| Gld Val | 18 | 19 | Tanzila | — | 8½ |
| Krn Prx | — | 65 | Tap Cpr | 37 | 39 |
| Grt Wrld | — | 25 | Tekni M | 16 | 20 |
| Gulf Titn | 45 | 50 | Thr Ex | 45 | — |
| Hertz In | 35 | — | Tika Rs | 9 | 10 |
| Hi Qn | 251 | 265 | Trnado | 10 | 14 |
| Hl Star | 22 | 24 | Twn Rvr | 12 | 14 |
| Hok Expl | 45 | 50 | Unt Rsc | 75 | 100 |
| Hnd Mn | 10 | 17 | Univ Mn | 12 | — |
| Hop By | 230 | 240 | Vnalt | 10 | 15 |
| Host Vntr | 21 | 24 | Vn Slvr | 45 | 53 |
| Hub Mn | 20 | 22 | Wstn Std | — | 8 |
| Junx Rs | 25 | 30 | Pelowst | 20 | 23 |

## Grain

**WINNIPEG**

| Open | High | Low | Close |
|---|---|---|---|
| **Flax—** | | | |
| Oct. | 923 | 916 | 923 |
| Nov. | 900 | 895 | 900 |
| Dec. | 830 | — | — |
| **Rye—** | | | |
| Oct. | 257½ | 246¾ | 255½ |
| Dec. | 256 | 245½ | 254¼ |
| May | 250 | — | — |
| **Oats—** | | | |
| July | 147½ | | |
| **Barley—** | | | |
| July | 247 | | |
| **Rapeseed—** | | | |
| Sept. | 748½ | 725½ | 735 |
| Nov. | 645 | 628 | 631 |
| Oct. | 628 | | |
| Nov. | 627 | — | — |
| Dec. | 600 | — | — |

**CHICAGO**

| | Open | High | Low | Close |
|---|---|---|---|---|
| **Wheat—** | | | | |
| July | — | 372 | 356 | 359 |
| September | — | 377 | 364 | 365 |
| December | — | 387½ | 374 | 375 |
| **Corn—** | | | | |
| July | — | 278 | 271¼ | 277 |
| December | — | 244¼ | 238 | 240 |
| March | — | 249¼ | 243½ | 244 |
| **Oats—** | | | | |
| July | — | 137½ | 134 | 136¼ |
| September | — | 136¾ | 133½ | 134½ |
| December | — | 139¾ | 136¾ | 138¼ |
| **Soybeans—** | | | | |
| July | — | 541 | 536 | 536½ |
| August | — | 541 | 536 | 537½ |
| September | — | 536½ | 532 | 532½ |
| November | — | 531 | 525 | 525 |

## Calgary

| Stock | Sales | High | Low | Close | Net Ch'ge |
|---|---|---|---|---|---|
| Nordex | 1000 | 140 | 140 | 140 | |
| **INDUSTRIALS** | | | | | |
| Turner Val. | 500 | 6 | 6 | 6 | —4 |
| **OILS** | | | | | |
| Jagor | 500 | 11 | 11 | 11 | |
| **MINES** | | | | | |
| Jetex | 1100 | 30 | 30 | 30 | —5 |
| Terra | 1600 | 475 | 475 | 475 | |
| Barons | 10000 | 7 | 6 | 6 | —3 |

## Metals

LONDON — In pounds sterling per metric ton:

| | Close | | Prev. Close | |
|---|---|---|---|---|
| **Copper — wire bars** | | | | |
| Spot | 1080 | 1085 | 1115 | 1120 |
| Fwd. | 1032 | 1033 | 1058 | 1060 |
| Sales 9,706 tons. | | | | |
| **Tin** | | | | |
| Spot | 3860 | 3865 | 3910 | 3930 |
| Fwd. | 3895 | 3900 | 3935 | 3940 |
| Sales 550 tons. | | | | |
| **Lead** | | | | |
| Spot | 246 | 248 | 252.50 | 253.50 |
| Fwd. | 253 | 254 | 259 | 260 |
| Sales 4,550 tons. | | | | |
| **Zinc** | | | | |
| Spot | 630 | 632 | 659 | 661 |
| Fwd. | 600 | 602 | 618 | 620 |
| Sales 2,225 tons. | | | | |

## Mutual Funds

| | Bid | Asked | | | | | | |
|---|---|---|---|---|---|---|---|---|
| | | | Eaton Ven | 284 | — | NW Cdn | 511 | 562 |
| Acrofund | 109 | 120 | Eaton Vik | 515 | — | NW Gr | 427 | 469 |
| AGF Jpn | 1107 | 1216 | Educa Eq | 625 | 658 | Pac Com | 675 | 675 |
| All Cdn Cm | 562 | 611 | Entarea Inv | 592 | 650 | Pac Div | 487 | 487 |
| All Cdn Dv | 585 | 636 | Exec Fd C | 598 | 598 | Pac Res | 364 | 364 |
| All Cdn Vn | 299 | 325 | Exec Intl I | 142 | — | Pac Ret | 485 | 485 |
| All Cdn 4000 | 382 | 415 | GIS Com | 780 | — | Pac US | 325 | 325 |
| All Cdn En | 362 | 393 | GIS Inc | 270 | — | Pens Mut | 652 | 652 |
| Amer Gr | 434 | 477 | Gr Eq | 610 | 670 | PEP | 269 | 292 |
| Andr Eq | 476 | 520 | Guard Enter | 85 | 94 | Phil H and N | 1141 | 1154 |
| Assoc Inv | 544 | 550 | Guard Gr | 713 | — | Plan Res | 377 | 414 |
| Cda Gr | 504 | 554 | Harv Gr | 497 | 497 | Prin Gr | 387 | 424 |
| Canagex | 955 | 1005 | Indus Eq | 455 | 500 | Princ V | 218 | 239 |
| Cdn Gs En | 1224 | 1345 | Indus Gr | 1435 | 1577 | Prov Mut | 674 | 737 |
| Cdn Inv | 457 | 501 | Int E | 238 | 256 | Prov Stk | 530 | 579 |
| Cdn Sec Gr | 504 | 554 | Intl Gr | 510 | 560 | Prud Gr | 575 | 628 |
| Cdn SA Gld | 1481 | 1559 | Int Inc | 379 | 416 | Royfnd | 620 | 645 |
| Cdn Trst | 456 | 501 | Inv Gr | 1093 | 1195 | Royfund Inc | 504 | 525 |
| Cap Gr | 1007 | 1032 | Inv Intl | 519 | 568 | Temp Gr | 734 | 804 |
| Col Mut | 466 | 511 | Inv Jap | 699 | 764 | Tim Inv | 660 | — |
| Corp Inv | 561 | 616 | Inv Mut | 520 | 569 | Uni Acc | 419 | 460 |
| Corp Inv S | 423 | 465 | Mar Eq | 244 | 266 | Uni Acc R | 459 | 504 |
| Dom Com | 595 | 646 | Mut Acc | 560 | 616 | Uni Am | 124 | 136 |
| Dryfs Inc | 962 | 1054 | Mut Bnd | 978 | 1075 | Uni Hor | 154 | 169 |
| Dryfs Intl | 1005 | 1101 | Mut Gr | 284 | 312 | Uni Sec | 473 | 520 |
| Eaton Cmwl | 1273 | — | Mut Inc | 473 | 488 | Uni Ven | 236 | 259 |
| Eaton Gr | 796 | — | Natrusco | 1421 | 1489 | Uni V Ret | 386 | 424 |
| Eaton Intl | 538 | — | Nat Res | 416 | 457 | Uni S Eq | 721 | 794 |
| Eaton Lev | 300 | — | NW Eq | 476 | 523 | West Gr | 504 | 536 |

# New York

NEW YORK (AP) — The prospect of receding tight money produced another sharp rise in stock market prices Thursday.

The Dow Jones average of 30 industrials jumped 15.17 to 845.35, bringing its gain over the last four sessions to more than 43 points.

The First National Bank of Miami cut its prime lending rate from 11½ to 11¼ per cent and after Thursday's close, the small Harbor National Bank of Boston announced a half-point decrease in its prime to 11 per cent.

The prime is the minimum short-term interest rate large corporations with top credit ratings must pay on bank loans.

Some of the day's best gainers were stocks of companies with a direct stake in interest rate trends.

Golds dropped sharply along with a decline in bullion prices in Europe.

ASA, Ltd. was down 4⅝ at $771, Homestake 3¼ to $77⅛, Dome Mines 3¼ to $48⅜ and International Mining 1⅝ to $11⅜.

Among Canadian issues, Hiram Walker gained 1¼ to $49, McIntyre 1 to $37¾, Alcan ⅜ to $28½, Inco ⅞ to $29, Massey Ferguson ⅜ to $17⅝. Canadian Pacific slipped ⅛ to $14¾ and Seagrams ¼ to $38⅝.

**CLOSING AVERAGES**

| | | |
|---|---|---|
| 30 Industrials | 845.35 | +15.17 |
| 20 Transportation | 172.97 | + 2.78 |
| 15 Utilities | 75.35 | + 0.58 |
| 65 Composite | 256.40 | + 4.13 |

Volume 13,360,000.

**QUOTATIONS**

| | | | |
|---|---|---|---|
| Alcan | 28¼ | Homestake | 77½ |
| Alcoa | 43¾ | Honeywell | 168¼ |
| Allied Chem | 40¼ | Inland Steel | 32⅞ |
| AllisChalm | 9⅛ | IBM | 127¾ |
| Amer Air | 9⅞ | Int Harvest | 27⅛ |
| Amer Brands | 35¼ | Int Nickle | 28¾ |
| Amer Bcast | 25⅜ | Int Paper | 45⅞ |
| Amer Can | 29¼ | Int Tel T | 21¾ |
| Amer Elec P | 20¾ | Johns-Mann | 16⅝ |
| Amer Metal | 39¼ | Kaiser Alum | 18½ |
| Amer Smelt | 22⅛ | Kennecott | 36⅛ |
| Amer Tel T | 47⅛ | Kraft | 79⅜ |
| AMF Inc | 18⅛ | Kresges | 37¾ |
| Ampex | 3⅝ | Ling-Temco | 10½ |
| Anaconda | 22⅞ | Litton Indus | 7¾ |
| Ashland Oil | 21⅜ | Lockheed Air | 5¼ |
| Atl Richfield | 93½ | Magnovox | 5 |
| Avco | 5⅜ | Mattel | 2⅝ |
| Avon | 152⅜ | McDon Doug | 14¼ |
| Bell Howell | 17¾ | Merck | 83½ |
| Bendix | 28 | Minn MM | 75⅜ |
| Beth Steel | 30⅜ | Mobil Oil | 44¼ |
| Boeing | 17⅝ | Monsanto | 67⅜ |
| Boise Casc | 16⅛ | Mont Ward | 27½ |
| Borden | 22⅛ | Motorola | 57⅜ |
| Borg-Warner | 18¾ | Nat Cash R | 36 |
| Brist Myers | 54¾ | Natomas | 55 |
| Brunswick | 15⅝ | Newmont | 25¾ |
| Burl Indus | 22¼ | Owens-Ill | 41½ |
| Burl North | 36⅛ | Pac Gas | 23¼ |
| Burrough | 209 | Pan Am | 4 |
| Canada Dry | 6 | Penn Central | 2⅛ |
| Caterpillar | 64 | Pepsi | 61¾ |
| Celanese | 32⅞ | Phil Morris | 60⅛ |
| Chase Man | 42 | Phil Pete | 51¼ |
| Ches-Ohio | 46⅝ | Pit Bowes | 11 |
| Chrysler | 16¾ | Polaroid | 100 |
| Coca-Cola | 113½ | Proc Gamb | 151 |
| Colg-Palm | 29¾ | RCA | 16⅞ |
| Col Bcast | 39½ | Repub Steel | 24 |
| Comsat | 32½ | Revlon | 56½ |
| Control Data | 30⅜ | Safeway | 41⅝ |
| Con Edison | 7⅝ | Scott Paper | 15¼ |
| Cons Oil Gas | 7 | Sears Roe | 88¾ |
| Crown Cork | 18⅞ | Shell Oil | 50¾ |
| Crown Zell | 30⅞ | Singer | 32 |
| Delta Air | 18¾ | Sperry | 40⅞ |
| Disney | 150¼ | Stand Cal | 29½ |
| Dow Chem | 66¼ | Sun Oil | 39 |
| Du Pont | 166¾ | South Pac | 32½ |
| Eastern Air | 6⅝ | Talley Ind | 6⅛ |
| East Kodak | 114 | Teledyne | 14⅜ |
| El Paso | 12¼ | Talley Ind | 6⅛ |
| Exxon | 177⅞ | Telex | 3 |
| Fair Cam | 47⅞ | Texaco | 27⅛ |
| Fed N Mtg | 17⅜ | Texas Gulf | 27¼ |
| Fed N Mtg | 17⅜ | TWA | 10½ |
| Firestone | 19⅛ | Union Carb | 42¾ |
| Ford | 53½ | Union Pac | 72½ |
| Gen Elec | 49⅜ | Union Oil | 39¾ |
| Gen Foods | 25½ | Uniroyal | 8½ |
| Gen Motors | 51½ | Utd Aircraft | 26¾ |
| Gen Tel E | 23¾ | Utd Brands | 6¼ |
| Gen Tire | 14⅞ | U.S. Steel | 44⅜ |
| Georgia Pac | 38⅜ | Western Air | 12⅞ |
| Gillette | 33 | Wstnghse | 15¾ |
| Goodyear | 17¾ | Weyerhsr | 39 |
| Greyhound | 14⅝ | Woolworth | 15¾ |
| Gulf Oil | 21⅛ | Wometco | 8¾ |
| Gen Dynam | 23⅝ | Xerox | 124⅝ |
| Hilton Hotels | 15⅜ | Zenith | 22½ |

**ACTIVE STOCKS**

| Volume | | Close | Change |
|---|---|---|---|
| 208,700 | Univ. Oil | 17⅜ | +2⅜ |
| 172,400 | Fed Nat Mtg | 12½ | + ⅞ |
| 156,800 | Citicorp | 39⅝ | +2¼ |
| 120,000 | Mgic Inv | 20⅞ | +1¾ |
| 119,000 | Westghse | 15½ | — ½ |
| 105,800 | Fst. Int. Bk | 43 | + ½ |
| 98,000 | Sony Corp | 21¼ | — ¾ |
| 97,000 | Natomas | 54½ | + ⅛ |
| 98,000 | Sony Corp | 21¼ | — ¾ |
| 97,000 | Natomas | 54° | + ⅛ |

**BOX SCORE**

| | Thurs. | Wed. |
|---|---|---|
| Issues traded | 1,781 | 1,762 |
| Advances | 1,007 | 810 |
| Declines | 386 | 548 |
| Unchanged | 388 | 404 |
| New highs | 23 | 22 |
| New lows | 54 | 67 |


FOR SALE BY OWNER

3 Bedroom home in quiet area

Electric Heat, Living room, Dining Room and Kitchen Redecorated in real Spanish style. Inside must be seen to be appreciated. Lovely yard. Can be seen daily:

From 9 a.m. — 2 p.m.
From 6 p.m. — 10 p.m.
Very low Taxes

1231 Lockley Rd. — Esq.

REVENUE

We offer 2 well priced revenue properties in the Fairfield District. Both properties R 3 zoned, one being a legal 4-plex (4 - 1 bedroom), the other a 7 unit revenue property. Both properties $62,000, minimum cash requirement **$25,000**.

G. F. WESTON 385-1431
BRITISH AMERICAN REALTY LTD.

REAL ESTATE APPRAISALS
"For All Purposes"
384-8126
The Appraisal Division
Pemberton, Holmes Ltd.
1002 Government Street
Since 1887

ARMCO CANADA LTD.
SALES ENGINEER
VANCOUVER

Armco, a principal name in the heavy construction products industry, and because of the promotion of the incumbent, has an opening for a young registered Professional Engineer.

If you are presently not fully exercising your innovative, extroverted empathic or communicative abilities, and if you are looking for freedom and self-growth opportunities, consider applying for a career with Armco.

Salary commensurate with qualifications together with excellent benefits.

**Apply with resume to D. B. Smith, Armco Canada Ltd., 8811 Laurel St., Vancouver, B.C., V6P 3V9.**

BRAND NEW
RESIDENTIAL—COMMERCIAL COMPLEX
FULLY LEASED—EXCELLENT RETURN
EXCELLENT EXISTING FINANCING
$385,000.00
MLS 7371
Bayshore realty ltd.
512 fort st. victoria b.c. 388-6424

OPEN HOUSE
Friday and Saturday 1:30 - 4:30
1029 TILLICUM ROAD

National Trust
ESTABLISHED 1898

Excellent family home with possibilities for in-law suite. $49,900.

KELLY and ENA NEMETH
386-2961 or 477-4641

# Oil swaps considered

OTTAWA (CP) — Canadian and American energy officials are discussing the possibility of swapping some oil supplies on both coasts to eliminate the expensive shipment of western Canadian oil to the east through the Panama Canal.

The U.S. would benefit by having to move less Venezuelan fuel to west coast refineries.

In both cases, say officials here, the savings would result from fewer tanker rentals and less use of bunker fuel.

Officials said Thursday that the idea has been talked about "of and on for quite a time. But negotiations have recently intensified and there is agreement in principle from all parties, including oil companies.

But the financial problems have not been solved yet, they said. At the moment all Canadian oil exports are subject to a $5.20-a-barrel tax, imposed by an act of Parliament.

And while oil shipped from the U.S. to eastern Canada would be eligible for subsidies now being paid on offshore oil used in the East, these are currently well below the level of the export tax.

Several suggestions have been offered to equalize costs, but officials said no final decisions have been made.

SHOPPING CENTRE
FOR SALE BY OWNER
Minimum net 10½% plus percentage rents. 73% National
Apply Victoria Press, Box 586

COLWOOD
NEW HOMES-LOW 50's
10½% and 11% existing mortgages
RIDLEY BROS.
DEVELOPMENT CO. LTD.
478-1721 Evenings 477-9672

DRAFTSMEN
HYDRAULIC, ELECTRICAL AND STRUCTURAL
THE COMPANY:
Canadian subsidiary of Lockheed Aircraft Corporation, developing subsea oil well completion systems.
THE DUTIES:
Layout of Hydraulic Systems, preparation of general assembly and detail design drawings.
THE OPPORTUNITY:
Definite career opportunity for individuals who can benefit by working with senior engineers and who can display growth potential and an appreciation of the many unique design challenges. Marine experience an advantage but not essential. Attractive salary and fringe benefits package with C.O.L. and merit adjustments on programmed basis. Generous relocation assistance.
Forward detailed resume to:
P. A. Lien — Manager, Industrial Relations
LOCKHEED PETROLEUM SERVICES LTD.
1 Grosvenor Square
New Westminster, B.C.

OAK BAY
NEARING COMPLETION
7 ONLY
Architecturally Designed
"Garden Court"
TOWN HOUSES
For Information
Please Call
592-2407
WHYTE & GOWER
Oak Bay Properties Ltd.
2227 OAK BAY AVENUE
"Victoria's Leading Condominium Brokers"

SALES REPRESENTATIVE
If you have the experience and background for a future in management, you could realize it very quickly with Xerox. The job consists of furnishing copier and duplicator products to major customers in business and government. It's a high level job analysing customer's needs, devising systems and introducing new products to facilitate their operations. Because of our growth you can not only advance in your initial assignment, but also move rapidly into headquarters marketing or sales management.
- We give you an annual benefits programme worth approximately 30% of your total annual earnings.
- We pay you salary . . . commission . . . and bonus (our sales reps. averaged $20,000 in 1973)
- We provide a comprehensive training programme at full salary.
- We offer an almost unlimited potential in a company with an exciting future in the new world of communications.
- Sales territories in Vancouver, Victoria and major B.C. cities. Interested? Have you the special qualities we need? They include a college degree, preferably M.B.A. . . . broad understanding of management problems, outstanding communicative skills, and the urge to earn a well above-average income. If you have these, we'd like to hear from you.

To arrange a confidential interview, please reply in writing to Ian Dixon.
Xerox of Canada Limited
XEROX
1333 West Georgia St., 9th Floor, Vancouver 5, B.C.

## Say aaahhh!

Just like pulling teeth from robot is appearance given by Ontario Hydro electrician John Baille as he installs rod in head of 500 kilovolt air blast circuit breaker at generating station.

# Gold slips back

BRUSSELS (UPI) — The price of gold jumped $5.75 an ounce on the Zurich market at the start of trading Thursday, but later fell back below Wednesday's level. The dollar drifted, weakening in Frankfurt, Zurich and Brussels, but gaining ground in London, Paris and Tokyo.

Gold started the day at $165 an ounce in Zurich, but slipped back to $158.75, 50 cents below its previous close.

The opening rise reflected an increase of $8.50 to $163 an ounce in London Wednesday, caused by rumors of a realignment between the French franc and the German mark, dealers said. The rumors subsided Thursday, and with them the price of gold falling at the close in London to 159.

Investors
SYNDICATE LIMITED
ANNOUNCEMENT

W. R. (Bob) Hunter

D. A. Jenson, Manager of Investors Victoria Region Office, announces the appointment of Mr. W. R. (Bob) Hunter to the position of District Manager.
Mr. Hunter's extensive background in the banking and investment field make him well qualified to represent Investors Syndicate and its affiliated companies. He welcomes inquiries from new as well as established customers.
Representatives of Investors Syndicate Limited offer comprehensive personal money management services which include: shares of eight major Mutual Funds, Guaranteed Savings and Investment Certificates, Tax-Saving Plans, Pension Trusts, Estate Planning, Life Insurance and Annuities.
1000 Douglas Street
Victoria
388-4234

## business george gibson

The banking business is very good in the Victoria area. How good? Debits to individual accounts totalled $12.7 billion in 1973, according to Canadian Bankers Association records — another illustration of inflation.

This year is galloping along too. Figures to the end of April show a $5.1 billion total, about $1.5 billion ahead of last year at that time.

The 1973 total was double that of just five years previous.

□

The city design engineering firm of Willis, Cunliffe, Tait and Company Ltd. has won another award — this time for work on the Front Street project in downtown New Westminster.

The award of merit was presented earlier this week in Banff and was given by the Association of Consulting Engineers of Canada and the Canadian Consulting Engineer magazine.

The project, according to a company spokesman, involved widening the major road and separating it from the same grade as a major rail line. A steel overpass was constructed and the work, a $1.3 million project, was completed while road and rail traffic was kept running.

□

Demon lawn bowler Tom McKeachie of this town reports a new twist to solving gasoline-shortage problems in California. While visiting there recently he met a man who drove a new Mustang car but who kept a 1966 Lincoln in his garage — just for forays to the gas pumps. He would drive around, filling up the 22-gallon gas tank, then drive home and siphon it off for the Mustang.

□

The Sales and Marketing Executives of Victoria will announce their second list of winners of distinguished salesmans awards next Friday night at a dinner at UVic. Thirteen area businesses are participating this year and each will award a trophy to its top salesperson in the past year.

□

Last month's shutdown at the MacMillan Bloedel plant at Port Alberni had a dramatic effect on the shipping totals for that port. May, 1973 showed 78,456 in forest products shipped from Port Alberni while a year later the figure dropped to 34,659.

# Industry profit: real or reported?

By WENDY ROSEN

TORONTO (CP) — Canadian industry is in danger of becoming the scapegoat for "cop-out" politicians unless a concerted effort is made to educate the public, Moss, Lawson and Co. of Toronto says in an investment letter.

Inflation has caused the cost of living to soar and has sent corporate profits higher. But, Moss Lawson says, reported profits and real profits are different.

Inflation of more than 10 per cent brings in over-stated earnings best exemplified by the price-earnings ratio — the relationship between stock prices and earnings per share. In Toronto the levels are the lowest since the early 1950s. Consequently, record profit levels are misleading.

Over-statement of corporate earnings is due to outdated methods of evaluating inventories and inadequate depreciation charges, Moss Lawson says. The shortfall of depreciation charges, the company says, enhances earnings but does not provide for the increased future expenses of replacing worn-out equipment and facilities.

The 1973 United States inventory profits increase of 143 per cent would have been cut by a third by utilizing better bookkeeping methods, Moss Lawson says. The corporations paid taxes on these illusionary profits by not charging adequate depreciation expenses and by using previous inventory costs rather than current replacement costs.

The investment firm says a U.S. study shows that adjusted for depreciation and inventory costs corporate profits in 1966 were 4 per cent below reported levels while in 1973 they were 26 per cnt below. Similarly, reported earnings rose 36 per cent since 1966 while adjusted earnings rose only 5 per cent during a period when the cost of living increased 37 per cent and total U.S. industrial production increased 28 per cent.

The company says a parallel situation likely existed in Canada during the same period.

In addition Canadian corporations, especially in the resource sector, it says, are being caught in a tug of war between the federal and provincial governments.

# BP hits another

ABERDEEN, Scotland (Reuter) — British Petroleum (BP), in which the government has a major stake, announced Thursday another oil find in the North Sea.

The company said "encouraging oil indications" had been found some 145 miles northwest of this Scottish port. Deeper drillings and other test wells would test the potential of the discovery.

The find is close to an adjoining block — covering the Maureen field — headed by the American Phillips group, and is about 35 miles away from BP's Big Forties field.

WINDSHIELDS
ALLIED GLASS
VICTORIA
388-5108
"Anything in Glass"

ATTENTION — OWNERS OF MULTIPLE ZONED RESIDENTIAL PROPERTY
Local Developer with own Design-Build capabilities wishes profit-sharing partnership.
The Object:
To construct Town Houses and Apartments for the British Columbia Development of Housing under its proposal call housing.
Victoria Press, Box 593

OKANAGAN COLLEGE
COMMUNITY EDUCATION SERVICES
Invites applications for the position of
DIRECTOR — PENTICTON CENTRE
Duties: The director will be responsible for the:
—development, promotion, administration and supervision of all courses offered through the centre.
—counselling services
—information services
—liaison with all College support services
The Director shall be committed in the College philosophy and to the concept of Community Education Services.
The Director may assume a teaching function.
Qualifications Preferred: A Master's Degree
Administrative experience
Leadership ability
Address Applications to: Principal
Okanagan College
1000 K.L.O. Road
Kelowna, B.C. V1Y 4X8
Deadline for Applications: 17 June, 1974.

Central Mortgage and Housing Corporation
ARCHITECT/PLANNER
A new position has been created in the Victoria Office of CMHC for an Architect/Planner. The successful applicant will be responsible for advising on housing and urban development proposals submitted to the Corporation under the National Housing Act. This will involve review and evaluation of architectural and design aspects of proposed projects in conjunction with other technical staff.
The position will also require planning experience as the Corporation is involved with other levels of government with land assembly, planning of subdivision development and neighborhood improvement porgams.
Preference will be given to qualified architects with planning experience. The selected individual must have the ability to work with other professionals, builders, community groups and government departments. Candidates should have a professional qualification in architecture.
Salary according to experience and qualifications. Excellent promotion opportunities and employee benefit programs.
SOCIAL DEVELOPMENT OFFICER
A new position has been created in the Victoria Office of CMHC for a Social Development Officer. The successful applicant will be involved with the development of community-sponsored housing projects under co-operative, non-profit and rural housing programs of the National Housing Act.
In this position, the individual will be involved in the review and evaluation of projects, program planning, liaison with community groups and related administrative duties.
The successful candidate should have the working experience and ability to work with community groups, other technical disciplines and government departments. A university degree is required with studies in applied social sciences including social work, community development or social planning.
Salary according to experience and qualifications. Excellent promotion opportunities and employee benefit programs.
Applications and enquiries in confidence should be directed to:
Mr. C. J. Dowling, Manager,
Central Mortgage and Housing Corporation,
P.O. Box 5066, Station "B", Victoria, B.C.
V8R 6N3.

*One foot in the pulpit*

# How Bobby makes a dollar

MACON, Ga. (UPI) — Bobby Dollar, a part-time Baptist preacher who doubles as a millionaire businessman, says he has no trouble keeping one foot in the pulpit and the other in the marketplace.

Dollar, vice president for franchise sales for a fast-growing Budge motel chain, also serves as part-time pastor of Oakwood Baptist Church in Gainesville.

"Christian principles can and should be applied to business. I feel as much responsibility for the way I handle a contract as a sermon," said the 42-year-old former missionary.

In 1965, Dollar set a goal of $1 million in net worth in 10 years. He passed that goal last year, saying he "claimed by faith the numerous opportunities that arose."

Dollar's big opportunity came in 1969 when Cecil Day, founder of the Atlanta-based Days Inn of America motel chain, invited him to join his real estate business. Then Day founded the Budget motel chain, charging $8 for a single and $10 for a double, and named Dollar vice president for franchise sales.

Dollar's wife, Jo, serves as Day's executive assistant.

The four-year-old motel chain has grown to 162 inns with 79 more under construction. The chain operates motels or has them under construction in 33 states.

Dollar says he doesn't agree with those who equate spirituality with poverty or who think it is wrong to mix religion with business.

"After all, the Christian principle of service to your fellow man is the best approach to business," he said.

One way in which Dollar is trying to use his wealth to help others is through an investment program for Baptist-supported Mercer University.

"I will earmark $1,000 each year for Mercer and will plunge it as aggressively as I do my own investments. The endowment trustees of a university can't take the risks that an individual can," said Dollar, who began the investment plan in January.

Dollar, who specializes in land investments, said he will add $1,000 each year to the program and also reinvest all earnings.

Dollar says combining the ministry with a business career is nothing new, since the early Christians combined the two for years before ministers were set apart.

## Bonds

(Street Prices)

Day Loans — Tight 8½-¾; Special call loans — tight 10½—0-0; Commercial paper — 10¾—0-0 for 30 dys; Short Canadas — active up 10c, 9¼ Feb. 1-77 101.50-60 yld 8.59; Long Canadas — active up ⅛-¼, 9½ June 14-94 101⅛-⅜ yld 9.37; Mid Canadas — active up ⅛-¼, 4½ Sept 1-83 74—½-¾ yld 8.55; Provincials — active up ⅛-¼, Ont Hyd 9¾ Jun 99 100¼-½ yld 9.72; Corporates — quiet and fractionally lower, Dofasco 10-94 101¼, Bell 9¾-79 100¼-½; U.S. Market — quiet and firmer by ⅛-¼.

EXCLUSIVE
MERCEDES BENZ 220D
Diesel 4-Door Sedan
Immaculate condition.
For Further Information
Call BARRY FOSS
382-7121 or
Res. 384-9059
EMPRESS
Pontiac Buick GMC
(Dealer Lic. D7326)

INVESTMENT OPPORTUNITY
ABERDEEN PRIVATE HOSPITAL
"Known for Excellence in Patient Care"
A modern, efficient 93 bed hospital situated on 109,000 sq. ft. of land in the centre of Victoria. The present building is 17,500 sq. ft., leaving ample space for future development and expansion. A list of all equipment and pertinent financial information is available to serious parties. This unique business opportunity is available for $1,550,000.
CANADA PERMANENT TRUST
Exclusive Agent
TIM HOSKIN 382-9191 MAUDE DOBSON

ANNIVERSARY SPECIAL
KONICA AUTO REFLEX T3

- Auto exposure control
- Multiple exposure switch
- Precision Copal Square-S shutter
- LIMITED QUANTITIES

ONLY
$329.00
CITY PHOTO CENTRE
1227 Government St.

# Dolphins select new head coach

Ken Werrun is back in a familiar situation, coaching a football team.

Sam Taylor, president of the Victoria Dolphins of the Big Four Junior Football League, has announced that Werrun will be the new head coach of the club.

The announcement ends a three-year retirement for the young, but veteran coach.

Werrun was offensive backfield coach for Oak Bay Farmers Construction from 1965-67 and head coach of the James Bay Mustangs from 1968-70. Both teams played in the Vancouver Island Juvenile League.

Under Werrun's tutelage the Farmers had one of the most powerful passing teams on the Island and captured the Island championship in two of the three seasons.

At James Bay, Werrun was faced with a rebuilding job. The team won only one game in 1968, and two in 1969, but in 1970 they finished in second place.

Werrun retired after the 1970 season to devote more time to his wife Sharon and family. The Werruns have three sons, Craig, 10, Kevin, 8, and Lorne, 23 months.

Werrun's philosophy on football is based around conditioning and hard-hitting. From 1958-60 he played for the rough West End Rams of Winnipeg.

The Big Four increased its age limit to 22 last season, giving the Dolphins about 30 returnees this season.

The league has lost one team this season, but has a replacement. Burnaby Spartans are dropping out of the league, but plan to play exhibition games. Ren-Vancouver Meralomas, Vancouver Blue Bombers, and North Shore Cougars.

Victoria had numerous scheduling problems last season, with their first two home games being postponed. They were forced to play most of their games late in the schedule.

Taylor is relinquishing his duties as general manager to devote full time to the president's job.

Barry Peeke-Vout, a member of the Saanich Police force, has taken over as general manager.

Last season Taylor served as president and general manager and Roy Vollinger was the head coach.

The Dolphins open their training camp with an evaluation practice starting at 10 a.m. on June 16 at Frank Copley Park on Vanalman Road.

Anyone 22 and under interested in trying out may contact Werrun at 477-5391.

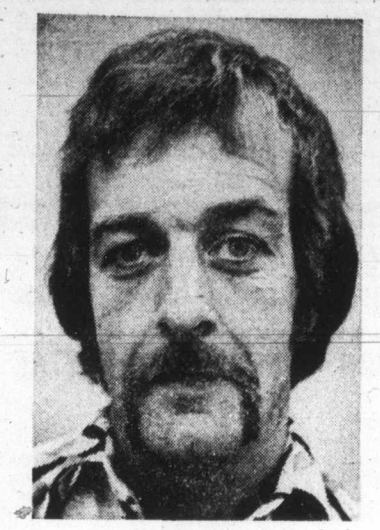

*Ken Werrun*

*Skip Chapman*
**. . . in brilliant form**

# Chapman stops leaders as Rocks spring upset

| | P | W | L | F | A | Pts |
|---|---|---|---|---|---|---|
| N. Westminster | 10 | 9 | 1 | 136 | 111 | 18 |
| Coquitlam | 7 | 3 | 4 | 94 | 118 | 6 |
| Vancouver | 9 | 3 | 6 | 113 | 109 | 6 |
| VICTORIA | 8 | 2 | 6 | 93 | 97 | 4 |

Next game: Saturday—Vancouver at Coquitlam.

NEW WESTMINSTER — There's still quite a gap between the top and bottom clubs in the Western Lacrosse Association, but Skip Chapman bridged it Thursday night.

The popular goalkeeping veteran ended New Westminster thoughts of an unbeaten season with a brilliant performance which enabled Victoria Shamrocks to slip by the Salmonbellies, 9-7.

It was only the second win of the season for the Shamrocks, their first away from home, and it ended Salmonbellies' unbeatten run at nine games.

Often a club unable to hold an early lead, the Islanders stayed in front Thursday night as Chapman brought them through most of their shaky moments with his fine play.

And there was help, too, from Ivan Thompson and Ron MacNeil, who have been the club's only consistent scorers. Both shot two goals against the steady Joe Comeau and both had two assists, but Jim Browne and Mike Beaulac both chipped in with two goals and an assist and Ranjit Dillon had three assists to go with his goal.

MacNeil, Beaulac and Dillon scored in that order as the Shamrocks built a 3-0 lead while Chapman held Salmonbellies out until the 18th minute, when Larry Henry got their only goal of the period.

Browne got both of his goals in the second period and MacNeil made his second scoring shot to keep the Shamrocks in front.

Rookie Bob Tasker, the first player taken in this year's junior draft, got the first of his three goals and Jim Grady and Jim Giles also scored once for Salmonbellies in the second period to send the teams into the final 20 minutes at 6-4.

Salmonbellies couldn't quite make it back, and there were only 59 seconds remaining when they finally closed the gap to a single goal — not enough time although they removed Comeau for a sixth attacker in a last desperate try.

Shamrocks twice regained their three-goal lead, first through Beaulac and then through Thompson. But the pesky Tasker cut the margin to two goals each time, and the Salmonbellies appeared ready to pull out at least overtime when Dave Matheson got them to 7-8 at 19:01.

Comeau came out of the nets a few seconds later, but Charn Dhillon got possession and fed to Thompson for the shot into the Comeau-less net. The goal came with only 20 seconds remaining and ended all doubts.

Thompson's first goal, which came with less than five minutes left, was his 300th WLA point.

New Westminster-veteran Paul Parnell, who scored three goals and got five assists on Wednesday night, when Salmonbellies prevailed, 11-8, was held to a single assist. It boosted his record WLA career point total to 1599.

★ ★ ★

| Victoria | G | A | P | New West. | G | A | P |
|---|---|---|---|---|---|---|---|
| Chapman | 0 | 1 | 0 | Comeau | 0 | 0 | 0 |
| Hall | 0 | 1 | 0 | Tasker | 3 | 0 | 0 |
| Rushton | 0 | 0 | 2 | Matheson | 1 | 0 | 0 |
| R. MacNeil | 2 | 2 | 0 | d'Easum | 0 | 0 | 2 |
| R. Dillon | 1 | 3 | 0 | Weaver | 0 | 0 | 0 |
| N. Dillon | 0 | 2 | 0 | Parnell | 0 | 1 | 0 |
| Dubyna | 0 | 2 | 0 | Henry | 1 | 1 | 0 |
| Dhillon | 0 | 1 | 0 | Lew'waite | 0 | 2 | 2 |
| T. Somner | 0 | 1 | 0 | Grady | 1 | 1 | 0 |
| M. MacNeil | 0 | 0 | 0 | Winzoski | 0 | 0 | 4 |
| Beaulac | 2 | 1 | 2 | Goss | 0 | 3 | 0 |
| Thomson | 0 | 0 | 2 | Hannah | 0 | 0 | 0 |
| Browne | 2 | 1 | 0 | Kennedy | 0 | 0 | 0 |
| Thompson | 2 | 2 | 0 | Olsen | 0 | 0 | 0 |
| Restell | 0 | 0 | 0 | Mosdell | 0 | 0 | 0 |
| Bryant | 0 | 0 | 2 | Giles | 1 | 2 | 2 |
| Totals | 9 | 17 | 8 | Totals | 7 | 10 | 10 |

Shots stopped by:

| | | | | |
|---|---|---|---|---|
| Chapman (V) | 11 | 12 | 13 | —36 |
| Comeau (NW) | 11 | 10 | 11 | —32 |

Score by periods:

| | | | | |
|---|---|---|---|---|
| Victoria | 3 | 3 | 3 | —9 |
| N. Westminster | 1 | 3 | 3 | —7 |

## Somner's injury not serious

**Examinations have shown that forward Dennis Somner of the Victoria Shamrocks did not suffer any facial fractures or serious eye injuries from a Wednesday fight at Memorial Arena.**

**Somner was rushed to hospital after a third-period battle with Walt Weaver of New Westminster Salmonbellies during a Western Lacrosse Association game won by the Salmonbellies, 11-8.**

**It is not known when Somner will be able to return to the Shamrocks' lineup, manager Norm Kowalyk said Thursday.**

## No-hitter team effort

| | W | L | T | Pts |
|---|---|---|---|---|
| CJVI Vicettes | 6 | 0 | 1 | 13 |
| Esquimalt Combos | 6 | 1 | 0 | 12 |
| Stockers | 4 | 2 | 0 | 8 |
| Hygrade Radio Jrs. | 3 | 2 | 0 | 6 |
| Ingraham Hotel | 3 | 4 | 0 | 6 |
| CAV Electronics | 2 | 3 | 1 | 5 |
| MacDonald's Furn. | 2 | 4 | 0 | 4 |
| View Royal | 1 | 5 | 0 | 2 |
| Seaboard Constr. | 0 | 6 | 0 | 0 |

Rosemary Fuller and Donna Blackstock teamed up for a no-hitter Thursday night and lifted CJVI Vicettes back into first place in the Victoria Senior Women's Softball Association.

Miss Fuller went the first five innings, striking out nine and allowing one base on balls and Miss Blackstock finished up the next two innings, striking out one and issuing two bases on balls, in Vicettes' 8-0 win over Ingraham Hotel at Hyacinth Park.

In the other game Thursday, Stockers North Americans broke a third-place deadlock with Hygrade Radio Juniors and Ingraham Hotel by trouncing winless Seaboard Construction, 18-4.

—AP

**CENTRE OF ARGUMENT at Shea Stadium Thursday was New York Mets manager Yogi Berra, who claimed that Cincinnati's Tony Perez interfered with New York catcher Jerry Grote (at right), allowing Joe Morgan to steal second base with the potential tying run. As usual, umpire Nick Colosi (left) won the argument. The Mets prevailed, 4-3.**

# CFL clubs push plans for camp openings

BY THE CANADIAN PRESS

Most general managers in the Canadian Football League are confident that training camps will open as scheduled despite the threat of a player strike.

Meetings between players and management were halted Wednesday in Calgary and George Reed, CFL Players Association president, said no player will report to camp until a two-year agreement is signed.

Reed said negotiations would resume after an accounting firm had reviewed financial information supplied by the nine CFL clubs.

Jake Gaudaur, commissioner of the CFL and chairman of the player-management meetings, said Thursday he saw no cause for alarm "although time is important."

He said the players' association had agreed two weeks ago to look at the statements and then decide whether they wanted an independent auditor to go over the figures.

They had decided to do that at the Calgary meeting and, as far as he was concerned, everything went as expected.

B.C. Lions general manager Jackie Parker said the Lions would be going to camp as scheduled, and will play all exhibition games "even if we have to use rookies."

Bob Ackles, assistant general manager, said all players were due to report for workouts starting in Penticton June 17.

"We plan to go ahead as usual, whether or not the veterans report," Ackles said.

Marv Levy, general manager of Montreal Alouettes of the Eastern Football Conference, said rookies and quarterbacks are expected in camp June 12 with the rest of the players arriving June 15.

He had not heard about Reed's statement, but expected all his players to be on hand.

The players want a guaranteed minimum salary of $11,000, higher training-camp payments, increased pensions and more money for pre-and post-season play.

The terms have been described by the clubs as "excessive." In order to substantiate that, the owners agreed at the league's semi-annual meetings last week to let the players take a look at their financial statements.

Reed said after the Calgary meeting the financial information was limited to two sheets of paper.

"There were no books, no statements, just that a certain amount of dollars was lost last season."

## Three Island riders on touring teams

**VANCOUVER — Three cyclists from Vancouver Island have been selected to national teams.**

**Joe Barrett of Victoria and Robert Naesgaard of Port Alberni were named to a nine-man junior team which travels to Belgium later this month for a two-week training session. At the camp, six will be selected to compete in the European junior cycling championships in Poland. Barrett is a son of Premier Dave Barrett. National coach Don Sutherland picked one other B.C. cyclist, Stu Nicholls of Vancouver, after a recent training camp here.**

**Also named was a six-man senior team which begins a six-day tour of Newfoundland on June 25.**

**Tom Morris of Victoria and Brian Keast of Port Coquitlam were the only cyclists chosen from B.C.**

# Rangers dealing for Sanderson?

NEW YORK (CP) — Derek Sanderson, controversial centre of Boston Bruins, probably will be wearing a New York Rangers uniform next season.

Rumors have been circulating for the last few days that the two National Hockey League clubs are about to complete a deal involving the 27-year-old Sanderson.

A source close to the negotiations said that if nothing goes wrong in the next week or 10 days, Sanderson will be headed for the Rangers.

Bob Woolf, a Boston sports lawyer who handles Sanderson's business dealings, said no contract had been signed yet.

But he did not preclude Sanderson going to New York.

"We have been talking with several clubs but Sanderson wants New York first," Woolf said.

Sanderson's acquisition by the Rangers apparently rests on an intricate, three-team transaction which also was to involve California Golden Seals.

The Rangers apparently would leave defenceman Jim Neilson unprotected in next week's intra-league draft, and the Seals, choosing first, would select the 33-year-old Neilson.

California, in turn, would leave centre Walt McKechnie off their protected list, and he would be selected by the Rangers, who have the 12th selection. McKechnie would then be traded to Boston for Sanderson.

The Bruins want to unload Sanderson but they will be demanding a stiff price for him in compensation. His salary is close to $125,000 a year.

But the New York club already has unloaded a $200,000-a-year player, captain Vic Hadfield, traded to Pittsburgh Penguins. The Rangers also have indicated that more trades are in the wind.

## Bud Poile appointed to WHA post

**LA COSTA, Calif. (UPI) — Bud Poile, a veteran hockey executive, Thursday was named as vice-president in charge of hockey operations for the World Hockey Association.**

**Poile, 50, active in the sport since 1942, resigned in January from the front office of the National Hockey League's Vancouver Canucks. He was one of the builders in 1966 of the expansion Philadelphia Flyers, who won the Stanley Cup this year.**

**The announcement of his appointment was made by WHA president Dennis Murphy after the first day of a three-day league meeting.**

# Astro ends slump at Expos expense

Larry Dierker hurled his first shutout since July 4, 1972 and Lee May hit two home runs to lead Houston Astros to a 4-0 victory over Montreal Expos Thursday night.

Dierker, 3-3, allowed only three hits, two by Willie Davis who had a single and a double. Ron Hunt had an infield single in the third inning. It was Dierker's first win since April 15 and stopped a personal three-game losing streak. His last shutout nearly two years ago was an eight-hit, 6-0 victory over Pittsburgh.

Houston scored twice in the second inning. After one out, Johnny Edwards singled, Doug Rader doubled Edwards home and advanced to third on the throw to the plate. Steve Renko then wild-pitched Rader home.

Houston's other runs came on solo homers by May in the fourth and the sixth. It was his eighth and ninth homers of the season, all in the Astrodome.

Renko absorbed his sixth loss against three wins. He went seven innings and allowed all six Houston hits and all four runs.

## Holmes, mates trim Greaves

| | W | L | Pct. | GBL |
|---|---|---|---|---|
| Farmers | 5 | 1 | .888 | — |
| Greaves | 4 | 3 | .571 | 1½ |
| Al's Home | 4 | 4 | .500 | 2 |
| Gorge Hotel | 3 | 6 | .333 | 3½ |

Next games: Sunday — Greaves vs. Farmers; Farmers vs. Al's Home, Lambrick Park.

Al's Home Service needed just three hits Thursday to earn a 6-3 victory over Greaves Movers in a Senior Amateur Baseball League game at Lambrick Park.

The winners scored five runs in the fourth inning on just two hits, singles by Jerry Lister and Randy Johnson. Greaves pitchers loaded the bases twice during the innings with walks.

Tom Holmes went the distance, giving up five hits, for his second win of the season.

| | | | | | |
|---|---|---|---|---|---|
| Al's Home | 100 | 500 | 0—6 | 3 | 1 |
| Greaves | 201 | 000 | 0—3 | 5 | 1 |

Tom Holmes and Wayne Simpson; Derek Drinkwater, Mark Perkins and Dave Morgan.

According to the Solunar Tables calculated for this area, the best times for hunting and fishing for the next 10 days will be as follows (Times shown are Pacific Daylight Times):

| TODAY | | | |
|---|---|---|---|
| A.M. | | P.M. | |
| 7:25 | 1:50 | 8:00 | 2:15 |

| TOMORROW | | | |
|---|---|---|---|
| 8:30 | 2:45 | 8:55 | 3:05 |

Major periods, lasting 1½ to 2 hours, dark type.
Minor periods, shorter in duration, light type.

## Turbocharger size altered

INDIANAPOLIS (AP) — The United States Auto Club is informing members that the size of turbochargers permitted on championship racing cars, something of a controversy at last month's Indianapolis 500-mile auto race, has been reduced. USAC also said the setting on the pressure relief valve used to control qualifying speeds has been increased.

## Sport Today

**TRACK**

**6 p.m. — Greater Victoria Elementary Schools Track and Field Championships, Centennial Stadium.**

**SOFTBALL**

**6:45 p.m. — Stuffy McGinnis Men's League: Sooke Merchants, vs. Seaboard Construction, Heywood Avenue Park.**

## Juvenile baseball

SENIOR BABE RUTH
Victoria Firefighters

| | | | | | |
|---|---|---|---|---|---|
| Vic. Optimists | 200 | 102 | —5 | 6 | 3 |
| Evening Optimists | 110 | 100 | —3 | 5 | 0 |

Danny Rogers and Ron McGovern; Wayne Krimmer and Dale Marshall.

| | | | | | |
|---|---|---|---|---|---|
| Cosmos | 023 | 316 | —15 | 12 | 3 |
| War Amps | 100 | 004 | —5 | 7 | 1 |

Ross Barnett and Ian McWilliams; Ron James, Dave Pimlott (4), Ron Sinclair (5) and Lorne Halme.

NATIONAL LEAGUE
Eastern Division

| | W | L | Pct. | GBL |
|---|---|---|---|---|
| Phila. | 29 | 24 | .547 | |
| St. Louis | 27 | 24 | .529 | 1 |
| Montreal | 23 | 22 | .511 | 2 |
| New York | 22 | 30 | .423 | 6½ |
| Chicago | 20 | 28 | .417 | 6½ |
| Pittsburgh | 18 | 31 | .367 | 9 |

Western Division

| | W | L | Pct. | GBL |
|---|---|---|---|---|
| Los Angeles | 40 | 15 | .727 | |
| Cincinnati | 30 | 21 | .588 | 8 |
| Atlanta | 28 | 25 | .528 | 11 |
| San Fran. | 29 | 28 | .509 | 12 |
| Houston | 28 | 27 | .509 | 12 |
| San Diego | 20 | 39 | .339 | 22 |

| | | | | | |
|---|---|---|---|---|---|
| St. Louis | 300 | 001 | 010— | 5 10 | 2 |
| San Francisco | 000 | 700 | 11x— | 9 14 | 1 |

McGlothlen 7-3, Folkers (4), Foster (6), Garman (8) and Simmons, McCarver (6); Caldwell, Barr 2-3 (1), Williams (5), Sosa (6) and Rader.

| | | | | | |
|---|---|---|---|---|---|
| Cincinnati | 001 | 020 | 000— | 3 7 | 2 |
| New York | 010 | 000 | 21x— | 4 10 | 0 |

Nelson, Borbon 4-3 (7) and King; Seaver, Sadecki 3-2 (8) and Grote. Home run: New York — Milner (9th).

| | | | | | |
|---|---|---|---|---|---|
| Montreal | 000 | 000 | 000— | 0 3 | 0 |
| Houston | 020 | 101 | 00x— | 4 6 | 0 |

Renko 3-6 and Humphrey; Dierker 3-3, Montague (8) and Edwards. Home run: Houston — L. May (8th and 9th).

| | | | | | |
|---|---|---|---|---|---|
| Chicago | 010 | 000 | 103— | 5 11 | 0 |
| San Diego | 000 | 100 | 000— | 1 8 | 0 |

Frailing 4-5 and Mitterwald; Jones 3-10, Romo (9), Greif (9) and Kendall. Home run: San Diego — Winfield (7th).

| | | | | | |
|---|---|---|---|---|---|
| Pittsburgh | 000 | 000 | 000— | 0 5 | 2 |
| Los Angeles | 000 | 230 | 10x— | 6 9 | 0 |

Brett 6-4, Morlan (5), Giusti (8) and Ryan; Messersmith 6-1 and Yeager. Home run: Los Angeles — Cey (8th).

AMERICAN LEAGUE
Eastern Division

| | W | L | Pct. | GBL |
|---|---|---|---|---|
| Boston | 29 | 23 | .558 | — |
| Milwaukee | 26 | 23 | .531 | 1½ |
| Baltimore | 25 | 26 | .490 | 3½ |
| Cleveland | 25 | 27 | .481 | 4 |
| New York | 26 | 29 | .473 | 4½ |
| Detroit | 24 | 27 | .471 | 4½ |

Western Division

| | W | L | Pct. | GBL |
|---|---|---|---|---|
| Oakland | 31 | 22 | .585 | — |
| Texas | 27 | 26 | .509 | 4 |
| Kansas City | 26 | 26 | .500 | 4½ |
| Chicago | 24 | 24 | .500 | 4½ |
| California | 25 | 29 | .463 | 6½ |
| Minnesota | 21 | 27 | .438 | 7½ |

| | | | | | |
|---|---|---|---|---|---|
| California | 100 | 003 | 300— | 7 9 | 0 |
| Milwaukee | 312 | 000 | 30x— | 9 11 | 1 |

R: May, Selma (2), Rozlano (4), Lockwood 2-2 (7), Cumberland (7) and E. Rodriguez; C. Wright, Murphy 2-2 (6 and Porter. Home runs: California—Stanton (5th), Robinson (9th).

| | | | | | |
|---|---|---|---|---|---|
| Texas | 100 | 000 | 311— | 6 11 | 0 |
| Cleveland | 000 | 000 | 110— | 2 7 | 1 |

J. Brown 4-2 and Sims; J. Perry 4-5, Beene (7) and Duncan. Home runs: Texas—Hargrove (3rd); Cleveland—Gamble (6th).

| | | | | | |
|---|---|---|---|---|---|
| New York | 200 | 210 | 000— | 5 11 | 0 |
| Chicago | 000 | 000 | 001— | 1 8 | 0 |

Medich 7-4 and Dempsey; Bahnsen 5-6, Gossage (4) and Herrmann. Home run: Chicago — Henderson (7th).

# Century, Seaboard record victories

| | W | L | Pct. | GBL |
|---|---|---|---|---|
| Century Inn | 9 | 3 | .750 | — |
| Port Angeles | 8 | 4 | .667 | 1 |
| Seaboard Constr. | 7 | 4 | .636 | 1½ |
| Royal Oak | 5 | 4 | .556 | 2½ |
| Mike's Sports | 4 | 7 | .364 | 4½ |
| Sooke | 3 | 6 | .333 | 4½ |
| Labatts | 1 | 9 | .100 | 7 |

League-leading Century Inn tagged three pitchers for 10 hits Thursday night on the way to a 9-1 win over Labatts in a Stuffy McGinnis Men's Softball League game at Central Park.

Randy Jackson scattered three hits to pick up his second win in three decisions. Century, who moved a full game in front of second-place Port Angeles Cable in the standings, were helped by six Labatt miscues.

At Heywood Avenue Park, Seaboard Construction climbed to within a half game of Port Angeles by shading Mike's Sports Shop, 3-1, on a two-run homer by centrefielder Don Frampton. Frampton's blow, in the second inning, followed a one-out single by Garry McInnis and gave pitcher Barry Wilkin, who collected his fourth win against one loss, a three-run cushion. Wilkin struck out 11 and gave up only one base on balls.

| | | | | | |
|---|---|---|---|---|---|
| Labatts | 001 | 000 | 0—1 | 3 | 6 |
| Century | 120 | 031 | 2—9 | 10 | 0 |

Larry Cole 0-4, Joe Mathieson (2), Bob Palm (6) and Wayne Mowat, Doug Richardson (6); Randy Jackson 2-1 and Terry Oscarson.

| | | | | | |
|---|---|---|---|---|---|
| Mike's | 000 | 010 | 0—1 | 4 | 1 |
| Seaboard | 120 | 000 | x—3 | 5 | 3 |

Mel Nelson 4-4 and Bob Butterworth; Barry Wilkin 4-1 and Wayne King. Home run: Seaboard — Don Frampton (1st).

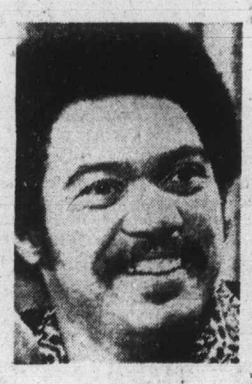

*Jackson*

# Mates grapple twice

MILWAUKEE (AP) — Reggie Jackson and Billy North of Oakland Athletics fought twice in the clubhouse before Wednesday night's American League baseball game in Detroit, it was reported Thursday.

Jackson's right shoulder was injured when he was wrestled to the floor and struck a metal dressing stall.

The outfielders have been on bad terms for a month since Jackson accused North of not hustling to first on an infield grounder.

Vida Blue and Blue Moon Odom separated the outfielders in their first clash, but three minutes later they started fighting again and Jackson received the shoulder injury. Sal Bando and Ray Fosse pulled the two apart in their second encounter.

Jackson applied an ice pack to his shoulder and started the game but left after 5⅓ innings after going hitless in four trips. He said the shoulder had nothing to do with his leaving.

"It's very bad," Jackson said of his relationship with North. "I don't think it will ever be resolved, although I've tried to make peace at least six times,' he told the Oakland Tribune.

North, who had a double, single and two walks in Oakland's 9-1 victory over the Tigers, would not comment on the fight but said his feud with Jackson wouldn't affect his play.

outdoors

alec merriman

We have never really considered 16 to 24 ounces of weight light-tackle fishing, but the highliners who are taking big chinooks in Pedder Bay, Becher Bay, Sooke, and Otter Point waters call it "quite shallow."

These big fish, being taken every day by those who know how, are not the usual chinooks that are taken nearly all year by bottom bumping in the bays and along the kelp beds. These are mostly what are commonly called Columbia River chinooks — a stocky species believed heading for the U.S. Columbia River — and they are mainly taken by trolling along the tide lines with about 60 feet of line and from 12-24 ounces of weight, with strip, minnows or anchovies.

Becher Bay has been the biggest producer, but the Pedder Bay kelp bed off Bentinck Island and the tidelines out from Otter Point are also worth trying.

But even if you see good-sized lists of these big chinooks in King Fisherman reports, don't count on getting one first time out. You have a chance of hitting into a whopper, but there are a lot of boats out there for the numbers of fish taken, and it is mainly the experienced angler who is catching them.

Big herring have been so thick in the Sooke to Pedder Bay waters that anglers have been catching them on their salmon gear.

Another place for big chinooks, biggest so far a 32-pound tyee, is Vernon Bay, one and one half miles west of Rainey Bay in Alberni Inlet. These chinooks have been deep and moochers have been taking them with plug cut herring.

Elsewhere in Alberni Inlet anglers have been taking smaller chinooks in the five to 15-pound class at shallower depths in Rainey Bay, Holford Bay, San Mateo and Sarita.

Coho salmon in the five to six pounds are now being taken off Cape Beale and the Effingham Islands in Barkley Sound, which at the moment is reported "full of anchovies."

First tyee has been recorded from Muchalat Inlet.

Saanich Inlet fishing for blues and chinooks showed a definite improvement last weekend.

Some big chinooks are being taken, mainly deep on Downrigger gear, in Sansum Narrows and under the power line. Porlier Pass has also been producing and a few smaller chinooks have been coming from Cowichan Bay.

Tent, Thetis and Kuper Islands have been giving up chinooks and blues, but they have been deep for those waters with anglers using one pound of weight and wire line.

There are plenty of bluebacks all the way from Nanaimo's Five Fingers, through Northwest Bay, Qualicum to Deep Bay and Comox, and they are mostly on the surface feeding on tiny shrimp which seem to bubble all over the water. The blues are being taken on a variety of lures, but the dogfish are also feeding on the shrimp and have been bothersome to anglers, especially those using bait.

First five-pound coho from Deep Bay waters was weighed in Wednesday by John Cushing of Deep Bay Resort. Lucky angler was Clarence Beatty of Bellingham who caught it off Chrome Island on a red Flashtail. The blues are there, but the weather has made hard fishing, reports Cushing.

From Bates Beach comes reports of rather slow fishing for this time of year. The blues have moved even further out into the Strait, about six or seven miles out from Bates and weather has stopped most of the boats from going that far.

The chinooks are still close to shore, but there haven't been many of them.

Off Campbell River Quathiaski Cove has been the hot spot for chinooks in the 20s, with lucky anglers mooching with live or plug cut herring. There have been a fair number of blues off the Bell Buoy and Cape Mudge, but they have been deep.

★ ★ ★

It has been cold for freshwater fishing, but anglers who are getting out have been meeting with success. Stan Bell found the summer-run steelhead in Harris Creek and this week brought home a 16.6-pounder from Harris Creek, which he described as a bright silver summer-run.

Cowichan River in the upper reaches has been productive and most lakes have been producing fairly well for both trout and bass.

Somenos Lake has been good at the south end near the creek for anglers using No. 4 Cowichan spinners and Ford Fenders. Quamichan has been fairly good in the middle with lake troll and worm or frog Flatfish.

Disturbing reports indicate Cowichan Indians are ready to cancel their $6 sports permit fishing on Indian Reserve land along the Cowichan River. Reports indicate they want no whites on their land. Permits already issued will be honored, but the plan is to issue no more.

# Guard dogs but no beer at World Cup

MUNICH (Reuter) — There is beer, beer everywhere in West Germany, but at the World Cup soccer finals there will not be a drop to drink.

Alcoholic drinks are banned from the nine stadiums where the Cup matches will be played between June 13 and July 7.

The alcohol ban is part of elaborate security arrangements drawn up by the organizers and aimed at ensuring a tournament free of trouble in the stands.

The no-beer ruling has staggered the West Germans, who are among the world's biggest beer-drinkers. Instead of their usual foaming glass of ice-cold beer, spectators will have soft drinks from the refreshment counters.

Anything which could be used as a dangerous missile will be proribited. Plastic cups and plates will be used for snacks and precautions will be taken to ensure that no bottles or cans, fireworks or toilet rolls are smuggled in.

World Cup fans also will have to pass stringent checks before they get near the entrance gates, and bags and parcels will be searched.

Two security rings will be thrown round the stadiums. The inner one will cover the area where the spectators converging on the entrance gates are controlled. The outer ring, a 500-yard belt, will be a sort of no-man's land in which no one will be allowed to linger. It will be patrolled by police with dogs.

# Player likes his chances of second U.S. Open win

MAMARONECK, N.Y. (AP) — Gary Player has a small wager on Lee Trevino to win the United States Open golf crown next week, but secretly the little South African is high on the prospects of a man named Player.

"I really am enthusiastic about my chances," the Masters champion said. "I love the course. I think it is terrific. As for myself, I am playing as well, if not better, than at any time in my life and I have never been more prepared mentally."

Winning a second U.S. Open crown has stirred almost a religious fervor in the breast of the 37-year-old rancher-golfer from Johannesburg and this drive plus current form has made him one of the pre-tournament favorites along with Trevino, Jack Nicklaus and defending-champion Johnny Miller. The tournament starts next Thursday over the Winged Foot course.

After playing 18 holes with his long-time friend, travel executive Bill Fugazy, Player got into a locker room discussion about the merits of the various contenders in the 150-man field.

"Trevino is playing great," Player said. "I'll tell you what. I'll take Lee and you can pick any other man in the field — head to head — for twenty bucks."

"Okay," said Fugazy, "I'll take you."

"Nothing doing," said Player. "I never bet for or against myself."

"Johnny Miller, then," Fugazy said.

"It's a bet," said Gary. Before leaving, Player subjected Winged Foot to a thorough going-over-his first sight of the course since he played in the Open won by Billy Casper in 1959.

"It's an old-fashioned style of course," he said. "The greens are relatively small and they're well-trapped. The fairways are tight. In other words, you just can't stand on the tee and bang away.

"You have to think. You have to know how to place your shots. I always have played my best on this type of course. But I think my biggest weapon is incentive.

"If I win here, I will have won the four major championships twice . . . and I will have two legs up on the one-year Grand Slam that no one has ever made."

The modern Grand Slam encompasses the Masters, U.S. and British Opens and the American PGA. Player has won all but the U.S. Open twice while Jack Nicklaus, in his record cache of 14 major victories, has four Masters, three PGAs, two U.S. and two British Open crowns.

No man has ever won all four in a single year.

## *Veteran earns tourney lead*

PHILADELPHIA (AP) — Veteran John Schlee one-putted 11 times on his way to a six-under-par 66 and the first-round lead Thursday in the $150,000 Philadelphia golf tournament.

Schlee, a 10-year member of the pro tour and only a one-time winner, held a one-shot lead over Charles Sifford and Tom Jenkins, tied at 67, five under par on the 6708-yard course.

The group at 68 was made up of Jim Colbert, Wally Armstrong, Bob Allard and Tom Kite with most of the game's big guns placed well back in the chase for a $30,000 first prize.

George Knudson of Toronto was in contention with a 37-32-69. Ben Kern of London, Ont., was 10 strokes off the pace with a 37-39-76.

Masters champion Gary Player of South Africa had a 71. Johnny Miller, five-time winner this season, could do no better than par-72 in bright, warm sunshine.

Bob Menne, upset winner of last week's Kemper Open in Charlotte, N.C., had a 69.

| | |
|---|---|
| John Schlee | 34-32—66 |
| Tom Jenkins | 35-32—67 |
| Charles Sifford | 31-36—67 |
| Wally Armstrong | 34-34—68 |
| Tom Kite | 35-33—68 |
| Bob Allard | 33-35—68 |
| Jim Colbert | 33-35—68 |
| Vic Regaledo | 36-32—68 |
| Bob Wynn | 34-35—69 |
| Bob Menne | 34-35—69 |
| Hale Irwin | 34-35—69 |
| Mike Hill | 35-34—69 |
| Bert Yancey | 35-34—69 |
| Joe Inman | 34-35—69 |
| Henry McQuiston | 35-34—69 |
| John Schroeder | 36-33—69 |
| Leonard Thompson | 35-34—69 |
| George Knudson | 37-32—69 |
| Jim Marshall | 36-33—69 |
| Lee Elder | 36-34—70 |
| Bob Greenwood | 34-36—70 |
| Jim Masserio | 37-33—70 |
| Dan Sikes | 35-35—70 |
| Ray Floyd | 35-35—70 |
| Peter Oosterhuis | 37-33—70 |
| Doug Ford | 32-38—70 |
| Larry Ziegler | 36-34—70 |
| Mark Hayes | 35-35—70 |
| Tom Shaw | 35-35—70 |
| Tom Evans | 35-35—70 |
| Gary Groh | 33-37—70 |
| John Lister | 35-35—70 |
| Hubert Green | 34-36—70 |

## *Champs back at Oak Bay*

Most of the 1973 champions are back and top seeded in the Oak Bay Tennis Club championships which get under way Saturday.

Singles winners Wendy Barlow and Ted Davies are returning to defend and are first in the seedings and two of the three doubles champions, Felicity and Heather Graham, and Wendy Cuppage and Marty Taylor, are also teaming up in defence of their title.

Ivor Goodmanson and Taylor, however, are not paired this time and taking over top seeding are Tim Cummings and Peter Bousfield.

There are 27 entries in the men's singles, 24 in the mixed doubles, 15 each in the men's and women's doubles and 14 in the women's singles event.

The tournament continues all next week with finals scheduled for Saturday.

Opening day's draw and times:

9 a.m. — M. Horn vs. J. Hassard, D. Wild vs. F. Cummings, S. Perks vs. J. Lachmund, Jeff Nichol vs. G. Albucz.

10:30 — N. Gillett vs. W. Lachmund, J. Bottomley vs. B. Brice, P. Mason vs. R. Shephard, K. Scorey vs. M. Low.

11:30 — D. Tooby vs. S. Braley, B. Hutton vs. P. Scott, J. Sutkowy vs. S. Brice, V. Scott vs. R. Trelawny.

1 p.m. — I. Hill vs. I. Herman, J. Bland vs. N. Bland, P. Nicol vs. K. Metcalfe, A. Levey vs. Jill Boyd.

2:00 — A. Hyslop vs. S. Moss, J. Lambeth and E. Wilson vs. J. and J. Nicol, R. Shephard and M. Hammersley vs. S. Braley and S. Parks, M. Low and J. Hassard vs. W. Lachmund and H. Tooby.

3:00 — K. Scorey and N. Gillett vs. G. Prevost and F. Graham, T. Jones and D. Tooby vs. D. Wild and J. Bottomley, D. Glew and L. Parlow vs. T. Davies and T. Simnett.

4:00 — T. Jones and N. Bland vs. K. Scorey and I. Hill.

4:30 — D. Wild and S. Moss vs. J. Lachmund and H. Graham, G. Mead-Robbins and L. Davies vs. B. Brice and E. Skinner, M. Taylor vs. winner of N. Gillette-W. Lachmund.

5:30 — J. Sutkowy and J. Kenny vs. S. and C. Bland, D. Glew and I. Hearman vs. P. and W. Bousfield, S. Braley and K. Metcalfe vs. S. Perks and W. Barlow, winner of Horn-J. Hassard vs. winner of D. Wild-T. Cummings.

6:30 — H. Tooby and A. Levey vs. D. Tooby and I. Straith, N. Gillett and L. Davies vs. G. Foard and P. Foard, P. Scotland G. Albucz vs. J. Lachmund and P. Mason, John Nicol vs. winner of J. Bottomley-B. Brice.

*Parent-Child golf*

## Defending champs in Uplands field

The British Columbia Golf Association's annual Parent-and-Child tournament will be held Sunday at Uplands Golf Club.

Tom and Graham Dalgety of Shaughnessy, winner of the father-and-son division last year on their home course, and Peter and Rosemary Roberts, winner of the father-and-daughter category, are back to defend their titles.

The tourney is run on an alternate-shot format.

Draw and starting times:

Noon — Doug and Jim Cleough (Ald), Don and Bill Codville (Sey), Jim and Steven Bruce (PG).

12:07 — Jim and Ross Gibson (Cap), Pete and Rosemary Roberts (Sey), Don and John Kennedy (Sey).

12:14 — Pat and Brian Stott (Cow), Florence and Bill Chapman (RC), Sandra and Bryan Bruce (Cap).

12:21 — Hartland and David Punt (PG), Ernie and Darynn Fedoruk (U), G. and Kelly Murray (MD).

12:28 — Ted and Cindy Langlois (GV), Howie and Laurie Valleau (MB), Reg and Casey Lovett (New).

12:35 — H. and Ross Hainstock (WP), Luckie and Bill Southam (New), Peter and Steven Leung (GV).

12:42 — John and Brad Ingram (GV), Ron and Dusty Marshall (PG), Jim and Glen Barlow (RC).

12:56 — Janet and Bert Wright (Cow), Irene and Ray Horne (U), Trudie and Colleen Bennett (GV).

1:03 — H. and Heather Stewart (Ch), John and Corinne Campbell (U), Harley and Craig Reid (Fr).

1:10 — Roy and Candy Butts (PG), Don and Kathryn Little (GV), J. and Tracy Pierpoint (U).

1:17 — Frank and Don Kilshaw (U), John and Ronald Hicks (MB), Tim and Jim Charlton (V).

1:24 — Brian and Jill Badger (Sey), Ray and Brenda Lord (GI), Jack and Syd Thomson (RC).

1:31 — Jim and Dave Anderson (U), Dick and J. Zokol (MD), Laurie and Don Kerr (RC).

1:38 — Earl and Russ Reynolds (U), George and Ken Kulai (GV), Peter and Peter Birks (Sh).

1:45 — Dean and John Halliwell (U), W. and G. Manuel (GS), Peter and Tim Buckley (Cap).

1:52 — Fred and Rick Wellsby (Fr), Jim and Ken Nott (U), Ernest and Ed Canavor (Lang).

1:59 — Arthur and Gary Turner (RC), D. and Jim Goddard (Sey), Rob and Jack Lee (U).

2:06 — T. and G. Dalgety (Sh), Eric and Tracy Ware (GV), Ian and Stuart Holroyd (GV).

2:13 — Bill and Tony Cannon (U).

TENNIS
"The Biggest Racqueteers in Town"
SPORTSWORLD
Hillside Shopping Centre 388-6322

# *Ten records shattered*

Records are made to be broken.

And in the field events portion of the 13th Annual Greater Victoria Elementary Schools Track and Field Meet, the records fell in great numbers.

Ten new marks were established with the girls setting seven and the boys three in the 24-event meet held at Esquimalt Senior Secondary.

The track portion of the meet takes place today, starting at 6 p.m. at Centennial Stadium.

The 12-year-old girls did most of the damage, breaking records in all three of their events. Jennifer Little of Doncaster set a new mark of 16'1" in the long jump, Judy Tobacco of Campus View broke the high-jump record with a leap of 4'8" and Debbie Frumento of Glanford established a new standard of 30'3½" in the shot put.

The 10-year-old girls set two new records and the 11-year-olds and the open-age group girls set one new mark each.

Tracy Beer of Fairburn jumped a record 14'7" in the 10-year-old long jump, while Linda Ruddock of Lake Hill set a new standard of 24'11" in the shot put for the same age group.

Sandra Smith of Richmond set the 11-year-olds record with a 25'10" heave in the shot put and Katrine Preece of Doncaster set a record in the open-age group long jump with a leap of 14'11½".

The open-age group boys established two new records and the 12-year-olds set one new mark.

Peter Beauliew of George Jay jumped a record 5'4" in the open high jump and Bart Coburn of Oaklands heaved the shot to a record 41'7".

David Gale established the 12-year-olds new mark with an impressive heave of 42'1" in the shot put.

The top two finishers in each event qualify for the Vancouver Island meet to be held June 15 at Centennial Stadium.

**FIELD EVENTS**

**Girls**

**10-year-olds**

Long jump— 1. Tracy Beer (F); 2. Susan Striefel (RH); 3. Alison Snow (U); 4. Tracy Anderson (GJ). Distance: 14'7" (record).

High jump— 1. Judy de Blois (B); 2 Cheri Bourque (D); 3. Ferne Salmond (FH); 4. Gail Baker (LH). Height 4'1".

Shot put—1. Linda Ruddock (LH); 2. Janet Cox (W); 3. Jody Ross (MJ); 4. Allison Thomson (M). Distance: 24'11" (record).

**11-year-olds**

Long jump— 1. Lori Woods (B); 2. Megan Moore (GH); 3. Karen Lupkoski (L); 4. Gretchen Jones (LH). Distance: 13'11½".

High jump— 1. Cheryl Diakow (O); 2. Marina Scott (D); 3. Rozy Geric (GH); 4. Anne Taylor (M). Height: 4'5".

Shot put— 1. Sandra Smith (R); 2. Jane Inkman (GH); 3. Heather Sutherland (Br); 4. Joanne Scigliano (LH). Distance: 25'10" (record).

**12-year-olds**

Long jump— 1. Jennifer Little (D); 2. Deb Cains (F); 3. Sarah Pollard (M); 4. Elizabeth Ellis (CV). Distance: 16'1" (record.

High jump— 1. Judy Tobacco (CV); 2. Terry Glass (F); 3. Shannon Greer (R); 4. Sheila Saxby (CI).Height: 4'8" (record).

Shot put— 1. Deb Frumento (G); 2. Karen McComber (G); 3. Ellen Davidge (CV); 4. Leanne Hemstreet (D). Distance: 30'3½" (record).

**Open**

Long jump— 1. Katrine Preece; (D); 2. Pam Good (F); 3. Vivian Coderre (T); 4. Jane Gibson (MJ). Distance: 14'11½" (record).

High jump— 1. Sandra Crockett (F); 2. Cori Lemmen (B); Joy Cleland (F); Rhonda McKenner (MJ) (three-way tie for second). Height: 4'4".

Shot put— 1. Patsy Dobbie (GJ); 2. Darby L'Ami (M); 3. Brenda Eldridge (Q); 4. Roberta Smith (W). Distance: 26'6".

**Boys**

**10-year-olds**

Long jump— 1. Phillip Ekstedt (B); 2. Brad Stevenson (R); 3. Jerry Chang (O); 4. Eddie Nelms (L); Distance: 13'2".

High jump— 1. Gord Hunerk (FH); 2. John Bassett (W); 3. Clark Austin (MJ); Frank Dinze (H). Height: 4'1". (tie for third place).

Shot put— 1. Andrew Bannan (S); 2. Robbie Johnson (Q); 3. Keith Wilson (RH); 4. Brent Olson (R). Distance: 25'4".

**11-year-olds**

Long jump— 1. Matt Montgomery (SJD); 2. Brian Ottosen (Mar); 3. Paul Sapsford (MJ); 4. Garry Knapik (Br). Distance: 14'5¼".

High jump— 1. Brad Pennell (R); 2. Mike Rowe (GH); 3. Mike Ullery (MJ); 4. Stephen Zeitz (RH). Height: 4'6".

Shot put— 1. Rod Janzen (F); 2. Leonard Gillespie (D); 3. Robert Thompson (Cr); 4. Mark Hicks (M). Distance: 30'4½".

**12-year-olds**

Long jump— 1. Peter Bryant (F); 2. Graham Harvey (SJD); 3. Mitchell Wong (Mc); 4. Ken Dosso (FH); Distance: 16'3¼".

High jump— 1. Robert Johnson (M); 2. Drew Porter (Br); Ed Illi (RH); 4. Howard Allan (D). Height: 4'7½".

Shot put—1. David Gale (Cr); 2. Gary Martin (B); 3. Brian Martin (F); 4. Greg Kedward (M). Distance: 42'1" (record).

**Open**

Long jump— 1. Peter Wong (Q); 2. Josu Iruretegoyana (H); 3. Mark Green (B); 4. Tim Achtzner (H). Distance: 15'9¼".

High jump— 1. Peter Beaulieu (GJ); 2. Frank Mikkers (GI); 3. Ian McMillan (H); 4. Rob McPhee (CV). Height 5'4" (record).

Shot put— 1. Bart Coburn (O); 2. Albert Demedeions (F); 3. Brent Wildeman (T); 4. Mike Kormansek (VW). Distance: 41'7" (record).

KEY — F (Fairburn); RH (Rock Heights); U (Uplands); GJ (George Jay); B (Bank Street); D (Doncaster; FH (Frank Hobbs); LH (Lake Hill); W (Willows); MJ (Margaret Jenkins); M (Monterey); GH (Gordon Head); L (Lampson); O (Oaklands); R (Richmond; CV (Campus (View); Cl (Cloverdale); G (Glanford); T (Tolmie); Q (Quadra); H (Hampton); S (Sentinel; SJD (Sir James Douglas).

## Couples event set at Royal Colwood

There will be a new champion in the city Mr. and Mrs. golf tournament this year as the 1973 winners, Gerry and Irene Horne of Uplands, will not be competing Saturday at Royal Colwood. The host club is the defending team champion.

Twenty-eight foursomes from six clubs will tee off at the following times:

10.30 a.m. — Art and Joan Perks (RC); Jack and Dorothy Zabel (U).

10:38 a.m. — Sandy and Edith Noel (RC); Herbert and Andy Drew (GM).

10:46 a.m. — Bill and Norma Halbert (RC); Albert and Lenore Robertson (GV).

10:54 a.m. — Tom and Doreen Brundson (RC); Roy and Pat Tucker (V).

11:02 a.m. — Tom and Bertha Robertson (RC); Andy and Dorothy DeGirolamo (GV).

11:10 a.m. — Bonar and Marion Law (GV); John and Rita Colwell (GV).

11:18 a.m. — Leo and Anne Shields (RC); Ron and May Loupoy (U).

11:26 a.m. — Dave and Eileen Ewing (RC); Tom and Jan Smith (U).

11:34 a.m. — Vic and Onaugh Painter (RC); Hugh and Sis Reid (GV).

11:42 a.m. — Ken and Corene Floyd (RC); John and Marjorie Campbell (U).

11:50 a.m. — Fred and Kathleen Craig (RC); Charlie and Bessie Wilson (V).

11:58 a.m. — Don and Edythe McCormick (RC); Harry and Trudy Panteluk (GV).

12:06 p.m. — Emery and Edna Wondra (RC); Frank and Alma Ross (Met).

12:14 p.m. — Walter and Eileen Helgason (RC); Wil and Vi Wilson (CH).

12:22 p.m. — Joe and Maureen Cardy (RC); Al and Trudie Bennett (GV).

12:30 p.m. — Morris and Mary Reid (RC); Ron anbd Marge McConnan (CH).

12:38 p.m. — Byron and Mira Price (RC); Tom and Flo MacIntyre (GV).

12:46 p.m. — Bill and Margo Davison (RC); David and Marjorie Nelson (GV).

12:54 p.m. — Ivan and Joyce Flett (RC); Grant and Amy MacAuley (GM).

1:02 p.m. — Jack and Dulce Deane (GM); Jim and Hazel Campbell (GV).

1:10 p.m. — Jim and Fran Inman (GM); Bob and Orma Sturrock (GV).

1:18 p.m. — Jerry and Dihys Aitken (GM); Gordon and Inez Scott (U).

1:26 p.m. — Thomas and Nora Montgomery (RC); Trevor and May Peasland (Met).

1:34 p.m. — Joe and Anne Ball (GM); Ronald and Shirley Roberts (GV).

1:42 p.m. — Bart and Esther Barnes (U); Clifford and Gladys Green (GM).

1:50 p.m. — Merv and Eleanor Coulter (RC); David and Joyce Woodruff (GM).

1:58 p.m. — Harry and Eileen Mann (CH); Ron and Muriel Sallis (GM).

2:06 p.m. — Jack and Lorna Fraser (RC); Ron and Vera Page (GM).

## Junior High meet at Port Alberni

Oak Bay will be after its second straight Vancouver Island championship when the Junior High School Track and Field Meet is held Saturday at Port Alberni. But strong opposition will be supplied by Lansdowne, Arbutus and Highrock.

Lansdowne has an outstanding group of junior girls, led by sprinter Wendy Davies, middle-distance runner Mary Cavin and shot-putter and javelin-thrower Jacque Bryan. Miss Bryan set two records in the city meet, while Miss Davies equalled the 80-metre hurdles record.

Tops of the Lansdowne boys is Terry Olsen, who dominated the midget boys throwing events at the district meet. Olsen threw the discus 133' 7" and the javelin 158' 5", smashing the previous records and out-throwing the older juniors.

Jim Bissenden of Cedar Hill established a new record in the junior boys javelin with a toss of 150' 6", and the winning throw in the junior boys discus was 122' 5" by Murray Allen of Highrock.

Highrock is strongest in the midget girls division with triple winner Rebecca Staples, who won the girls 200 and 400-metre races and the long jump at the district meet.

Arbutus, which finished second in the Victoria meet with 190 points, 34 less than Oak Bay, will pin its hopes on Diana Rose and Kevin Kendall.

Miss Rose won the high jump with a leap of 5' 1" and was second to Miss Davies in the 200-metres, while Kendall won the midget boys 800-metres and finished second in the 1500-metres.

Miss Rose's high-jump mark was a meet record, but it's far off her personal best of 5' 6", which she jumped at the Vancouver Relays in a second-place finish to Canadian record-holder Debbie Brill.

Oak Bay isn't quite as long on individual stars as the other schools, but it has a strong midget boys team and the largest number of qualifiers.

WESTERN SPEEDWAY
PRESENTS
★ Super Stocks ★
★ Claimers ★
AND
Sky Divers!
SATURDAY NIGHT
TIME TRIALS 7 P.M.
RACING ACTION 8 P.M.
Adults $3.00 Students and O.A.P. $2.50
Children (6-12) 50c
RAIN DATE MONDAY 7 P.M.
WESTERN SPEEDWAY

# *Tennis clinics planned again*

*Hartley*

One of the oldest tennis teaching programs in British Columbia, the summer tennis program headed by veteran Gordon Hartley, will be held again this year.

Started in 1945, the program is open to boys and girls from nine years of age to 17 and will be held in Victoria, Saanich and Esquimalt municipalities.

Students must provide their own racquets but tennis balls will be supplied by the parks departments. Fee for the program, which goes from July 8 until the middle of August, is $7.

Registration in the Victoria area will take place on Monday, June 24, at the Beacon Hill Park courts between 6:30 and 8:30 p.m.

Saanich's registration will take place on Tuesday (June 25) at Reynolds Road Park courts and Wednesday (June 26) at Gyro Park courts in Cordova Bay, also between 6:30 and 8:30 p.m.

At Esquimalt, registrations will be taken between 6:30 and 8:30 p.m. Friday (June 28) at Kinsmen Gorge Park.

Hartley says that any questions concerning the program will be answered at the registration periods. He advised anyone with inquiries which cannot wait until the registration dates to direct them to the municipal parks departments.

Students in the Victoria city area will be taking lessons at the Beacon Hill Park courts, while Saanich clinics will be at Lambrick Park and Esquimalt sessions will be at Kinsmen Gorge Park.

All sessions will be held during the morning hours, leaving the courts free the rest of the day for the general public.

The program will conclude with the annual public parks junior tennis tournament sponsored by T. Eaton's.

TILE TOWN
6" x 6" QUARRY TILES $1.20 sq. ft.
Cushion Vinyl 12' width $3.50 sq. yd.
Italian Decorative WALL TILE 4'x8' $1.45 sq. ft.
Pure Vinyl Tiles 42¢ sq. ft. 1/16 69¢ sq. ft. .080
Lantern Shaped Mosaics 89¢ sq. ft.
9 x 12 VINYL RUGS $12.95
Over 200 types of Ceramic Tile
Open Daily 9:00 a.m. to 5:30 p.m., Fridays 'til 9:00 p.m.
200 Esquimalt Rd. Ample free parking.
385-2141 Largest Selection on Vancouver Island

# Exhibition Park entries

VANCOUVER — Entries for tonight's thoroughbred racing at Exhibition Park:

FIRST RACE—Claiming, $1,750, for three-year-olds, six and one-half furlongs:
Isaplp (Gibson 117
El Darren (Olguin 117
Winning Don (Combs) 117
Bronze Serenade (Costa) 112
Stormy Don (Cuthbertson) 117
Northern Express (R. Arnold) 117
Carrentevy (Brownell) 117
Winning Valentine (Arnett) 105
Snow Hawk (no rider) 117
Chief Exporter (J. Arnold) 117
Also Eligible:
Solar Switch (Sanchez) 117
Robins Call (Carter) 112
Pennard Hill (Costa) 112
Citation Plus (Sanchez) 117

SECOND RACE — Claiming, $2,300, for two-year-olds, nursery course:
Village Light (Smith) 113
Rads Lady (Colangelo) 113
Around Again (J. Arnold) 113
Tudor Tav (Wolski) 113
Cherry Marie (Olguin) 113
Jet Of The Times (Carter) 113
a-Minstrel Duchess (LeBlanc) 113
Nanaimo Queen (Combs) 113
Binkies Honey (Frazier) 113
Be Like Judy (Cuthbertson) 118
Also eligible:
Craigdina (Combs) 113
a-Fastest Astroid (LeBlanc) 118
Louise's Pride (Salas) 118
a—H. Johnson entry.

THIRD RACE — Claiming, $2,800, for three and four-year-olds, one and one-sixteenth miles:
Ellies Boy (J. Arnold) 112
Goddess Of Mars (Carter) 110
Bald Headed (Wall) 122
Pallascheck (Wolski) 107
Rumrunner Babe (Salas) 112
Lord Bug (Frazier) 119
Just A Little Guy (Travers) 115
Hard To Beat (LeBlanc) 119

FOURTH RACE — Claiming, $2,500, for three-year-olds, six and one-half furlongs:
a-Maizie Bay (Frazier) 115
B. Laurel (Arnett) 110
Swing Me Willie (Walker) 107
Pax Princess (Gibson) 115
Comic Caper (Wolski) 120
Jewel Treasure (J. Arnold) 115
Macs Maybe (LeBlanc) 115
Gleam of Magic (Travers) 107
A Little Chilly (Wall) 115
Trey of Diamonds (Combs) 115
a-Multi Lea (Frazier) 115
a—M. Ellis entry.

FIFTH RACE — Claiming $3,400, for four-year-olds and up, one and one-sixteenth miles:
Contreairs Prince (Frazier) 115
a-Billy The Bug (Travers) 108
Deception Pass (Salas) 115
Defiant Dude (Cuthbertson) 115
Solar Sweep (Sanchez) 115
a-Solar Sweep (Travers) 112
Lewdy Doc (Olguin) 112
Big and Good (J. Arnold) 118
McNoon (Wall) 122
a-F. Dyson entry.

SIXTH RACE — Claiming, $2,700, for four-year-olds and up, one and one sixteenth miles:
Cape Dyer (Frazier) 119
Royal Alder (Wall) 116
Konni Lake (Costa) 111
Oat Man (LeBlanc) 119
Twenty One Stars (Baze) 114
Scarlet Fox (Carter) 109
Crystal Comet (Barroby) 114
Mr. Slick (Dube) 111
Brennen (J. Arnold) 116
Jack To A King (Salas) 116
Also Eligible:
Neily Schmidt (Estrapper) 116
Leigh Erin (Travers) 111
Lockset (Cuthbertson) 119
For Money (Sanchez) 119

SEVENTH RACE — Claiming, 3,300, for four-year-olds and up, six and one-half furlongs:
Faithlea (D'Armours) 115
Nairal (Baze) 109
Friskeys Charm (Frazier) 114
Glory Isle (Smith) 114
Exhibition Rose (Brownell) 114
Like Nashua (Travers) 108
Eilat (Salas) 120
Fancy Fields (J. Arnold) 114
Pirate Queen (Coombs) 112
Also Eligible:
Swimming Champ (Gibson) 114
Dancing Pearl (LeBlanc) 14
Kelaway (Frazier) 15

EIGHTH RACE — Claiming, $4,650, for four-year-olds and up, one and one-sixteenth miles:
a-Xplore (Gibson) 119
a-Lucky Look (Sanchez) 116
Antrim Lad (Frazier) 118
Charles Crest (Smith) 116
Pinch Bottle (Brownell) 116
Rioalier (LeBlanc) 114
Man the Lights (Baze) 114
Donalds Secret (Cuthbertson) 117
a-G. Murray entry.

NINTH RACE — Claiming, $1,750, for four-year-olds and up, Canadian, six-and-one-half furlongs:
Fathers Plum (Sanchez) 120
Tis Sweet (Baze) 115
Jan Marie (Walker) 110
One Eyed Magic (Salas) 120
Little Magog (LeBlanc) 120
Woodys Colleen (Arnett) 110
Muda Morn (Carter) 120
Jumpin Grandma (Brownell) 120
Irish Malt (Baze) 115
Marine D (Frazier) 120
Also eligible:
Jubies Sister (Wall) 120
Dolly Eyre (J. Arnold) 120
Snow Rim (Ulrich) 120
Polka Lily (Carter) 115

# Lions add linemen

VANCOUVER (CP) — British Columbia Lions of the Canadian Football League have announced the signing of offensive-tackle Layne McDowell and defensive-end Paul Kilger.

McDowell, 24, a two-year import from the University of Iowa, signed a multi-year contract with the Lions. He came to the Lions as a free agent in 1972 and last season played 21 games.

Kilger, also 24 years old, is the Lions' fourth-round draft pick. From the University of Ottawa, Kilger was named to the All-Canada college team in 1973 as a defensive tackle.

## Police eluded in gem of chase

LONDON (AP) — Three armed robbers took gems worth $120,000 from a jewelry store Wednesday, then eluded police after a chase through a busy shopping district in central London.


**Regional District of COWICHAN VALLEY**

**AGRICULTURAL LAND RESERVE**

The Agricultural Land Reserve Plan for the Regional District of **Cowichan Valley at 300 Brae Road, Duncan, B.C.,** has been officially designated and is now in effect. It may be viewed at the Regional District Offices from June 10, 1974, on. Regulations passed pursuant to the Land Commission Act stipulate that (a) **Applications** under s.9(2) for Exclusion from the Agricultural Reserve, and (b) Applications under s.11(4) for Permission to Carry on Non-Farm Uses in the Agricultural Reserve, are to be submitted to the Regional District Offices and should **not** be sent directly to the Land Commission. The Regional District will forward the applications to the Land Commission for final consideration. Applicants for exclusion should bear in mind that requests considered by the Regional District at their Statutory Hearing under s.8(3), have, in most cases, already been reconsidered by the Land Commission before the designation of the Agricultural Reserve Plan.


## *Belmont draws field of 12*

**NEW YORK (AP) — Kentucky Derby-winner Cannonade and Little Current, first in the Preakness, headed a field of a dozen three-year-olds entered Thursday for Saturday's mile-and-a-half Belmont Stakes, the final race of the Triple Crown.**

**The field was larger than expected. However, only 10 probably will start.**

**The post positions, in order, were Jolly Johu, Little Current, Bold And Fancy, Shady Character, Rube The Great, Cannonade, Covered Portage, Accipiter, El Espanoleto, Sea Songster, Hudson County and**

# Vancouver purses up

VANCOUVER — Business has been so good at Exhibition Park this year that purses were sharply increased after only 24 days of the 100-day thoroughbred racing meet.

The B.C. Jockey Club has announced an increase of $100 in the minimum purse, a 14 per cent boost in graded purses, and an increase in the size of the payoff for most stakes races.

The new minimum is $1,750, and the lowest graded purse is now $2,050, up from $1,800. Other increases in graded purses are to $2,850 from $2,500; to $3,400 from $3,000; to $4,450 from $4,000, and to $5,250 from $4,600.

Biggest increase for stakes races was the $5,000 tacked onto the prize money for the Premier's B.C. Championship and the Randall Plate, which this year will be worth $30,000 and $20,000, respectively. The increase in three other stakes races — The Winston Churchill ($15,000), and the North Vancouver and PNE President's Cup, now both $10,000 affairs — was $2,500. There are smaller increases in most other stakes races.

The agreement between the Jockey Club and the Horsemen's Benevolent and Protective Association requires four and a half per cent of the mutuel handle to be returned in purse money. The increase this year, despite inclement weather, was 17.4 per cent after 24 days, and the average daily mutuel handle was $569,395 and going up. This follows an amazing increase of about 47 per cent last year.

## British Open

ST. ANDREWS, Scotland (AP) — A record 678 competitors have entered the British Open golf championship at Lytham, St. Annes, in northwest England. More than 600 of them will have to play in qualifying rounds on four courses. For the Open, starting July 10, the field will be 154.


**If rust is a problem, Tremclad is a solution.**

- No hard scraping or sanding. Paint right over sound rust.
- Special formula inhibits rust without a lot of work.
- No primer necessary in most applications.
- Aerosol spray or brush.

AMES PAINT
BAPCO PAINT
SIDNEY PAINT POT
PRO HARDWARE



**She sails from Victoria's front door right into Port Angeles.**

Take the downtown to downtown route. You can catch the Princess Marguerite near the Empress Hotel, drive off at Port Angeles, and be on your way to Seattle. You can also forget about the uncertainty of getting your car on the ferry, because you can reserve car space ahead of time.

Leave Downtown Victoria 1:45 p.m.
Arrive Downtown Port Angeles 3:00 p.m.
Leave Downtown Port Angeles 3:45 p.m.
Arrive Downtown Victoria 5:00 p.m.

$3.25 Adult extended Special Day Return Fare (overnight)

$4.00 Adult daily Three-Day Return Excursion

*For reservations and information 385-7771*

CP Rail

**Quiet is just part of the Ford LTD success.**

**Discover why for yourself.**

The Ford LTD has a lot to offer. Ford's famous quiet ride is just one of the reasons LTD has been so successful. Another great reason is a spacious, thoughtfully appointed interior. In an LTD, you can really enjoy all of Ford's quiet. There is room for six adults to relax in deep-cushioned seats; seats tailored in fabric that is as luxurious as it is durable.

The exciting LTD story continues. You will appreciate the feeling of security that a well-made, full-size automobile can give. Especially if families and trips are a part of your world. And there's more. LTD's impressive list of standard features includes: a regular-gas V-8 engine, automatic transmission, power front disc brakes, and steel-belted radial ply tires. And you can choose from a wide selection of popular options, including trailer towing packages.

Take a close look at Ford LTD for yourself. And discover all that LTD has to offer.

*Ford LTD Brougham 2-door hardtop. Certain items shown are optional at extra cost.*

FORD LTD

**The closer you look, the better we look.**

FORD

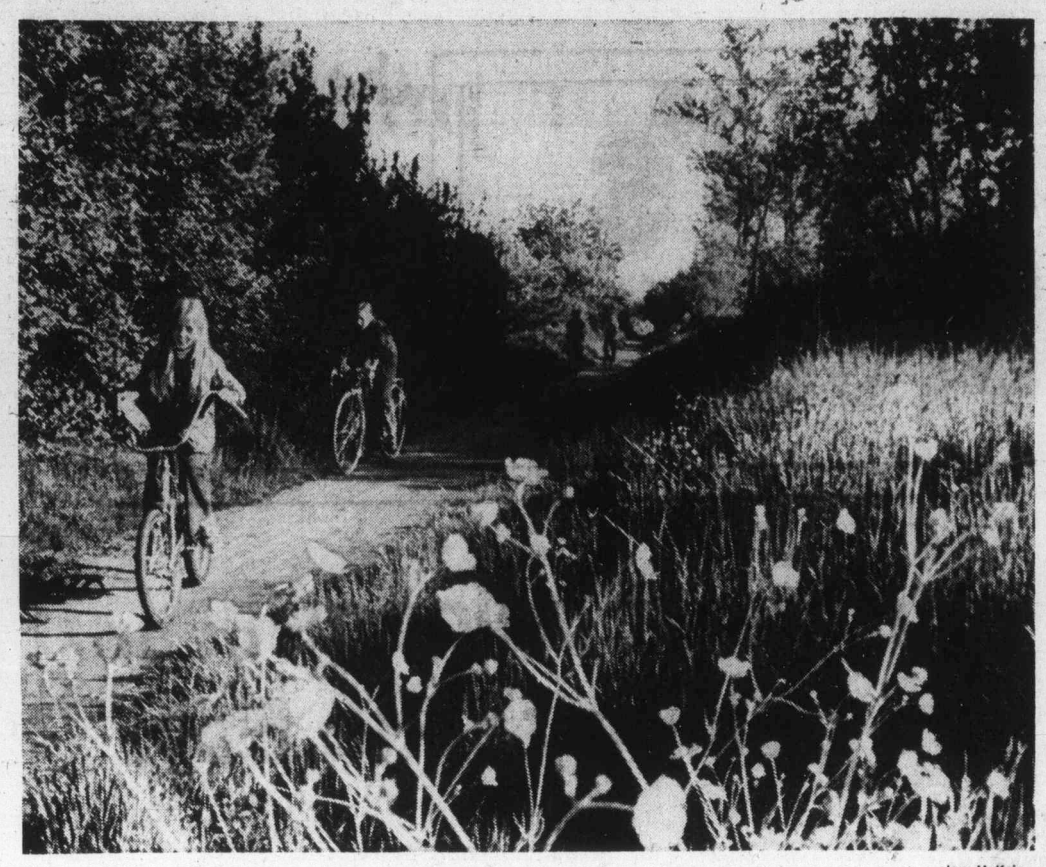

—Ian McKain

## *For whom nature calls*

Unspoiled park in the heart of the Uplands will remain in its natural state as shown here if adjoining residents have their way. They've collected 300 names on petition protesting planned development and many signatories intend to go to Monday's Oak Bay council meeting to back up their plea in person.

### *Union says management welching*

# Hospital tiff looms

CP

The Hospital Employees' Union is threatening to disrupt services in B.C. hospitals over what it says is the hospitals' welching on terms of a negotiated, collective agreement.

A plan of action was discussed Wednesday at a closed session of the union's biennial convention in Vancouver after business manager Ray McCready told delegates "an explosion is coming" on the issue.

"A feeling of bloody-mindedness is being created among hospital workers," he said in his report to the convention.

The union says the B.C. Hospital Association's employee relations council is trying to deny the HEU's 11,500 members negotiated benefits in severance allowance, pay for statutory holidays and cost-of-living adjustments.

All were included in the two-year agreement between the union and the BCHA effective Jan. 1.

Although McCready declined to spell out details of the union's proposed action, he said the position of the HEU leadership was unanimously ratified by convention delegates.

McCready added that he has already given verbal notice to key hospital administrators that there will be union activity if terms of the contract are not enforced.

"We are preparing some very strong means in order to enforce our collective agreement.

"We've given them prior warning and unless there is a very prompt redress of our grievances, action will be taken," he said.

McCready said hospitals were reneging on the terms of the negotiated agreement, paying only half-time instead of time-and-a-half to employees for working specially-designated statutory holidays, in addition to their regular pay rate.


BUILD THESE BEAUTIFUL CLOCKS

Now at BIG SAVINGS!

Send just $1.50 for plans and instructions to build choice of a) Grandfather or b) Grandmother or c) Upper Canada School or d) Steeple clock, plus information packed catalogue of movements, dials, parts and kits to build these and 14 other fine clocks. All 4 plans $3.50. Catalogue alone .25

COLONIAL TIMES CLOCK COMPANY
Dept. VC7 • 120 E. 3rd. St. North Vancouver.

PETER SMART says . . .

WE CAN WIN . . . TOGETHER!

ESQUIMALT-SAANICH NEW DEMOCRATS HAVE THE PROGRAM AND DRIVE, BUT NEED . . . Workers, Contributors . . . YOU!

How's about picking up the phone to

CALL US . . . NOW!

386-3188 — 386-3189

Sponsored by Esquimalt-Saanich NDP Riding Association

# *Local hopefuls off and running*

All-candidates' meetings will be held next week involving the six people contesting the July 8 federal election in both Victoria and Esquimalt-Saanich ridings.

First such meeting, held at noon Wednesday for students of Esquimalt senior high school, was attended by all three candidates in the riding, incumbent Progressive Conservative Donald Munro, Liberal Donovan Joy and New Democrat Peter Smart.

At 8 p.m. Tuesday the Status of Women Action Group is sponsoring a similar meeting at Victoria senior high school involving these three candidates plus those in Victoria — incumbent Progressive Conservative Allan McKinnon, Liberal Frances Elford and New Democrat Peter James.

The three Esquimalt-Saanich candidates have been invited to speak to Saanich Rotary Club at 6:30 p.m. Monday at the Red Lion Hotel.

Meetings for the Victoria candidates have been arranged by the New Horizons, at 10 a.m. Friday, June 14, at 511 Michigan; and by the Canadian Union of Postal Workers at 11 a.m. Saturday, June 15, at the union centre on Quadra.

# Builders travel to Japan

An eight-member trade mission will leave today for a two-week visit to Japan, Trade Minister Gary Lauk has announced.

Eight members of B.C.'s prefabricated and component housing industry will meet with senior officials of the Japanese ministry of construction.

"Technological advances that have been made recently in the industry should enable B.C. manufacturers to be competitive in the Japanese market and help the Japanese meet their home construction targets," Lauk said in a prepared statement.

He added the Japanese government was committed to building more than two million homes a year for the next 10 years, nine times the Canadian level and more than the U.S. figure.


5 Inch Continuous GUTTER in baked enamel

Takes care of itself for 20 years!

479-3232

FREE ESTIMATES

B.C. ALUMINUM "The Name For Satisfaction"

YOU'VE TRIED THE BEST SELLER. NOW TRY THE BEST.

Lightness and smoothness you'd expect to find only in the very finest quality Canadian rye whiskies.

WISER'S SPECIAL BLEND.

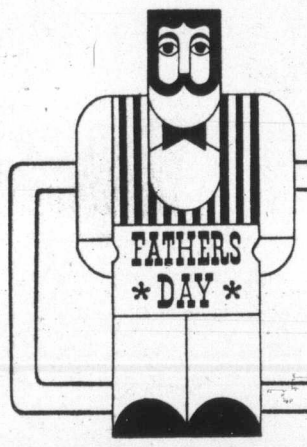


the Bay

My Dad's the Greatest

June 16th

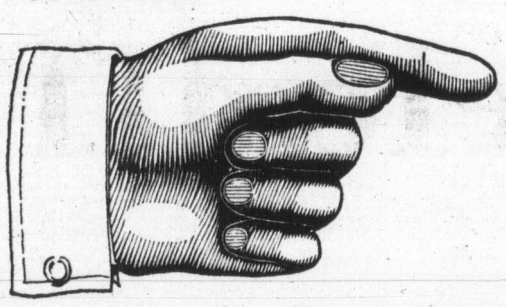

Three great names in grooming aids bring you gift ideas for Father's Day Favourites

Remington

**Mark III Shaver**
For a super close, super comfortable shave. Deluxe cord shaver comes in a custom gift case with an extra set of replacement blades. **30.95**

Schick

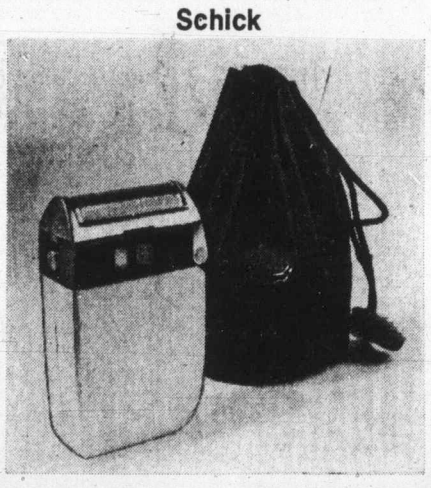

**Flexamatic 300**
Budget priced shaver, for the man on the move. With flexible foil for a close comfortable shave and a barber trimmer for sideburns. In a textured leather draw string pouch. **26.95**

Philishave

**Deluxe Tripleheader**
New adjustable tripleheader has nine closeness comfort settings to let you select just the right shave. With floating heads, improved motor, and new trimmer. All in an attractive case. **37.95**

**Mark IV Shaver**
World-wide cord-cordless shaver. Six position adjustable comfort dial to suit every beard and skin. In a full view mirrored travel case. **44.95**

*Health and Beauty Aids, Downtown (downstairs) Richmond, Lougheed, Surrey, Champlain, Victoria*

**Flexamatic 400**
Super wide barber style trimmer. Dual voltage to make it ideal for overseas travel. In a beautifully padded travel case with built in mirror. **30.95**

**Deluxe Tripleheader Rechargeable**
Adjustable and rechargeable with nine closeness/comfort settings. With a handy pop-up trimmer. Cord or cordless with 110-220 voltage selector. In a handsome carrying case. **44.95**

DAILY STORE HOURS 9:30 A.M. TO 5:30 P.M. THURSDAY AND FRIDAY TO 9:30 P.M.
PHONE 385-1311. FREE CUSTOMER PARKING.

Hudson's Bay Company

*Solzhenitsyn*
. . . new volume

NAMES in the NEWS

# *Money, wife both safe*

GLADWYNE, Pa. — The wife of the president of a suermarket chain was kidnapped from her fashionable home in this Philadelphia main line suburb by three black men but was rescued "safe and sound" about three hours later after her husband paid a ransom "in excess of $50,000." All of the ransom money was recovered and one of the kidnappers was arrested.

**Richard Baker,** special agent in charge of the Philadelphia office of the FBI, said **Mrs. Annette Friedland,** 44, was kidnapped from the yard of her home.

□

PARIS — Russian author Alexander Solzhenitsyn charged in a new volume released to the press that forced labor helped to build socialism in the Soviet Union.

□

LOS ANGELES — **Katherine Graham,** publisher of the Washington Post, and two Post reporters who exposed the Watergate scandals were awarded the United Auto Workers' social justice award. Mrs. Graham accepted her award plaque and those for reporters **Carl Bernstein** and **Robert Woodward.**

□

LOS ANGELES — **Leonard Woodcock** was re-elected president of the 1.5-million-member United Auto Workers by acclamation at the union's international convention.

□

TEL AVIV — Two tires on an El Al jet blew out while it was taxiing to a runway for takeoff, delaying former Israeli defence minister **Moshe Dayan's** departure for the United States. No one was hurt. Dayan remained at the airport for a later flight to the U.S. for a fund-raising mission.

□

WASHINGTON — **Gen. Creigton Abrams,** army chief of staff who was U.S. commander in vietnam at the peak of U.S. involvement, underwent surgery for lung cancer at Walter Reed army medical centre.

□

NEW YORK — **Bobby Fischer's** lawyer wants to quit. He says the world chess champion is "unco-operative" and "inaccessible." Fischer had to hire a lawyer when he was sued for $3.2 million for refusing to allow **Chester Fox** to film Fischer's showdown chess match with **Boris Spassky** in 1972. But the attorney, **Paul Marshall,** no longer wants the case.

□

AUGUSTA, Ga. — A school principal who said his contract wasn't renewed because he removed the portraits of two Confederate heroes from a classroom has been awarded $10,000 damages in federal court. **Pinckney Love,** now teaching in Atlanta, told the court his contract was not renewed because he raised the ire of some parents when he removed portraits of **Jefferson Davis** and **Robert Lee.**

□

SAIGON — The South Vietnamese government has released that nation's most famous prisoner, former congressman and peace advocate **Tran Ngoc Chau,** who was taken to his Saigon home from the capital's Chi Hoa prison. Chau, 49, was sentenced to 10 years at hard labor in 1970 for contact with a known communist agent — his brother — and "actions harmful to the national security."

the Bay

# My Dad's the Greatest

## When your heart belongs to Daddy, you belong at the Bay.

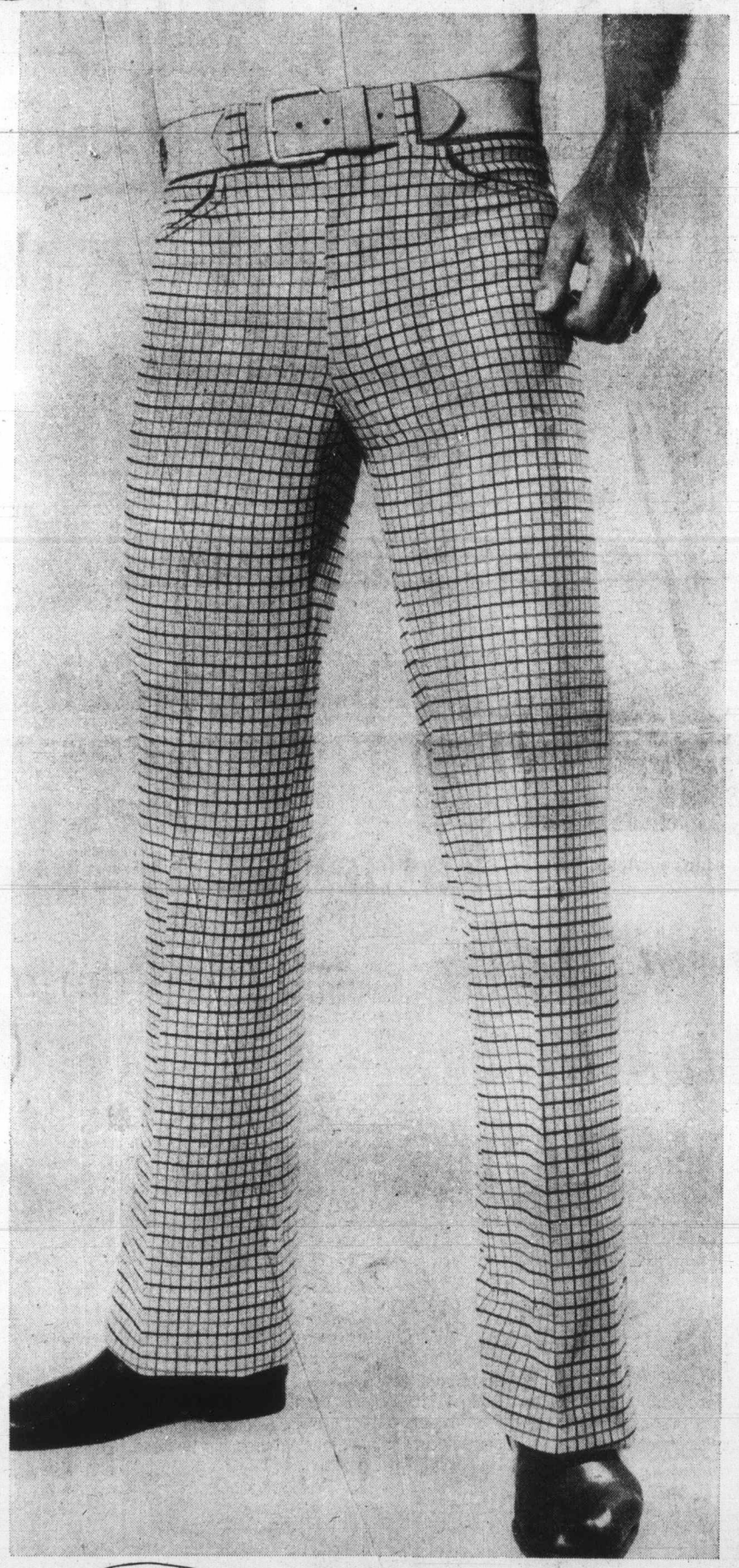

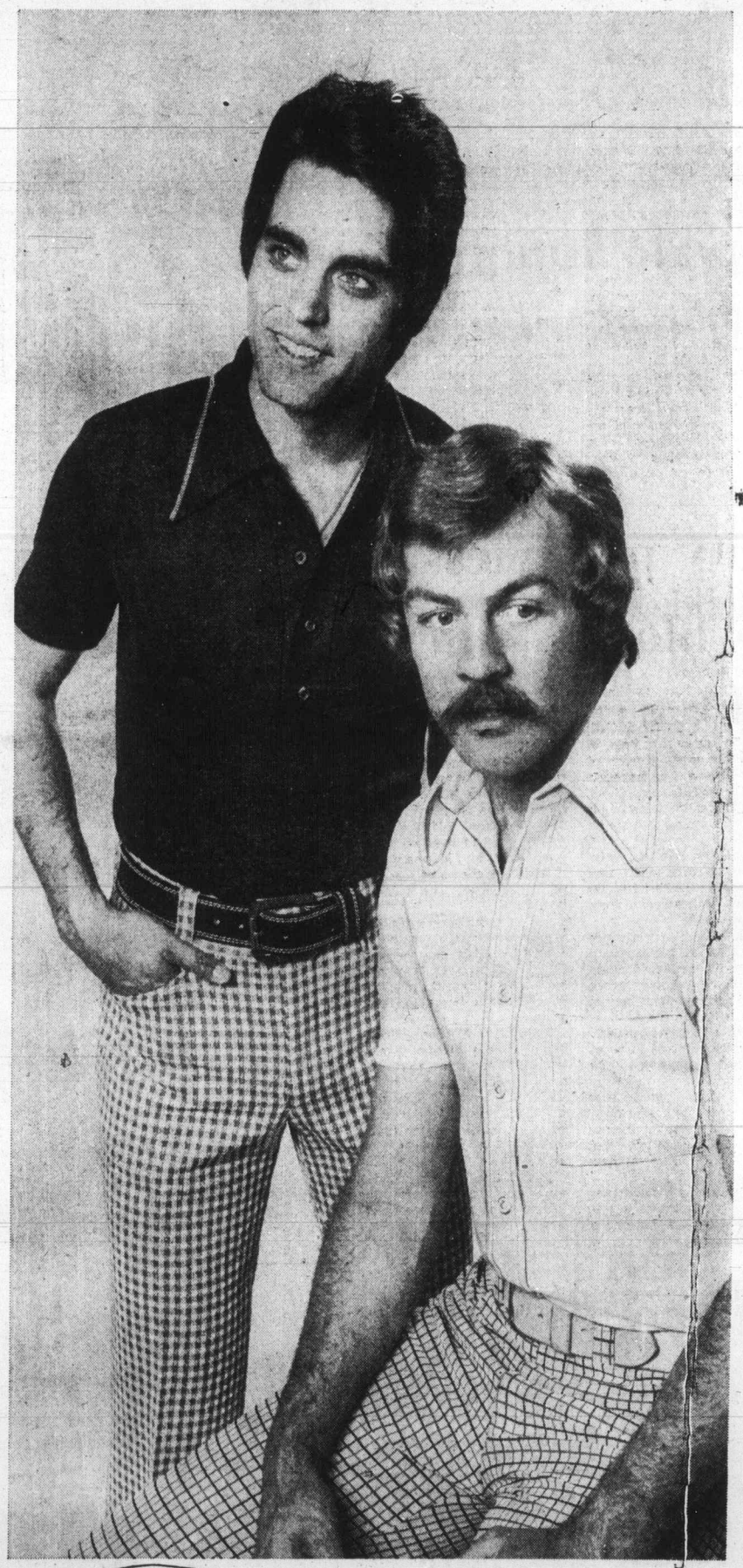

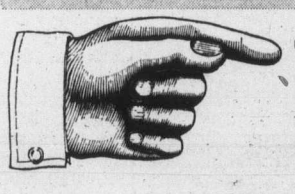

## The Affordable Doubleknits

Dads love these neat patterned doubleknit dress slacks ... and with good reason. They're smart enough to wear to the office, comfortable enough to wear any time at all. And put together with one of the Bay's super sport shirts, it's a winning combination. But best of all, the very low price!
Assorted patterns in brown, blue, grey and green, sizes 30 to 42.

*Dress Casuals, Downtown (Main floor)*
*Lougheed, Richmond, Surrey, Champlain, Victoria*

**15.99**

## Introduce Dad to Da Vinci

Da Vinci sport shirts, that is. They're the shirts he can count on for cool summer fashion ... and you can count on for value. And when you give Dad a Da Vinci, he knows your heart is in the right place.

**A.** Plain shade shirt in polyester knit with round tip collar and full placquet front. Powder blue, ivory, navy, or brown, S.M.L.XL. **7.99**

**B.** Waffle weave shirt in 100% polyester, with 4 button placquet collar and contrast trim. White with navy, powder blue with white, or walnut with oyster. S.M.L.XL. **8.99**

*Sport Shirts, Downtown (Main floor)*
*Lougheed, Richmond, Surrey, Champlain, Victoria*

**Use your Baycard, your good-for-so-many-things card.**

DAILY STORE HOURS 9:30 A.M. TO 5:30 P.M. THURSDAY AND FRIDAY TO 9:30 P.M.
PHONE 385-1311. FREE CUSTOMER PARKING.

Hudson's Bay Company

# 'Speed' seizure at hotel may hit $250,000

By BRUCE LOWTHER
Colonist Reporter

The largest seizure ever on Vancouver Island of the controlled drug commonly known as speed was made Thursday in a downtown Victoria hotel and police said two men may be charged today.

A spokesman for the multi-force Greater Victoria drug squad said squad members and Victoria police seized between five and 10 lbs., of speed, a crystalline powder formally called methamphetamine.

Other sources said 10 lbs., of speed might sell on the street for more than $250,000.

The police spokesman declined to name the hotel. He said that after an investigation of "many weeks" officers were on watch from Wednesday night until four men were picked up during the noon hour Thursday for questioning.

He said two of the men, one of them a Victoria area resident, probably would appear this morning in Victoria Provincial Court on a charge of possession of a controlled drug for the purpose of trafficking.

The spokesman said it was possible others might also appear in court and a different charge might be laid.

One source said one of the men was arrested in the hotel's busy cocktail lounge without a struggle. The drug seizure was made elsewhere in the hotel.

Speed entered the Vancouver-Victoria drugs scene in the late 1960s shortly after the fad for chemical drugs began with LSD. It had never been as popular as LSD because, as one source put it, "you don't get the bang out of it that you do from LSD."

He said LSD "comes on quicker and lasts longer."

Speed is sold as a paper, heroin sells by the capsule, LSD by the hit, and marijuana by the joint or baggie.

A paper of speed costs $10 and there are seven papers to a gram. With 28 grams in an ounce, that means an ounce of speed is converted into 196 papers on the street, or $1,960 in cash.

Thus a pound of speed retails for $31,360 and 10 pounds goes for $313,600.

Indications were the seizure might fall short of 10 pounds but the sources said a cash value of $250,000 or more might be involved.

They said the largest previous seizure of speed on Vancouver Island involved an estimated 1,400 papers or about 5 per cent of the new haul in Victoria.

LOCAL NEWS

The Daily Colonist.
(ESTABLISHED 1858)

CLASSIFIED

SECOND NEWS SECTION — VICTORIA, BRITISH COLUMBIA, FRIDAY, JUNE 7, 1974 — PAGE FIFTEEN

## Piped TV likely for '75 session

Gordon Dowding, Speaker of the B.C. Legislature, said Thursday he is preparing a report which will state that legislature proceedings could be televised beginning in the fall of 1975.

He told a legislature committee that the report, drawn up by a group of technical experts, states that four remote-controlled cameras in the four corners of the legislative chamber could do the job.

Dowding suggested that the picture might be piped in to MLAs offices, or at least the sound, to relieve them of the necessity of having to be in the chamber or close by when the legislature is in session.

Legal questions, such as whether reports from televised proceedings would be privileged from libel action, would have to be answered before television could be permitted, Dowding said.

The committee, set up earlier this year to study renovations of the legislative buildings, also recommended that the legislature's second floor, where the legislative chamber is located, should contain MLAs offices.

This might force the press gallery to shift its quarters, which are at present just down the hall from the chamber.

## City powerless to block home

A delegation from the Fernwood-Gladstone area asked the city's social planning committee Thursday for help in opposing the establishment of a group home for teenaged delinquents on Taunton.

The city has no jurisdiction because no zoning change is required.

Mrs. Sharon Polson, who spoke for the three-person delegation, said a protest petition drew 80 signatures from nearby residents.

She said there already are several welfare agencies in the area (there are nine licensed community care centres) and residents should have some say.

She later said that parents with children are uneasy about establishment of the home.

"Why can't they house these people in Cool Aid?" asked Alderman Thomas Christie. He was told that there are 72 transients there already.

Mrs. Polson said the human resources department signed a contract for the running of the home, even though the petition had been received, and then tried to sell the idea to residents.

"In other words, your petition was just a farce?" interjected Christie.

Mrs. Elsie Hammer, one of the delegates, told the committee she had lived on Taunton Street for 30 years and didn't think the home was "an advantage to the neighborhood."

She said the short, deadend street was "like a circus" on Saturday nights now because "we're all two-car families," and parking conditions will be worse with a home for teenagers.

Alderman Michael Young said it was a classic case of what happens when a community accepts delegation of authority to boards rather than to the powers of locally-elected councils. "I think in future we'll see a lot of it," he added.

Alderman William Tindall agreed to confer with the human resources department about the matter.

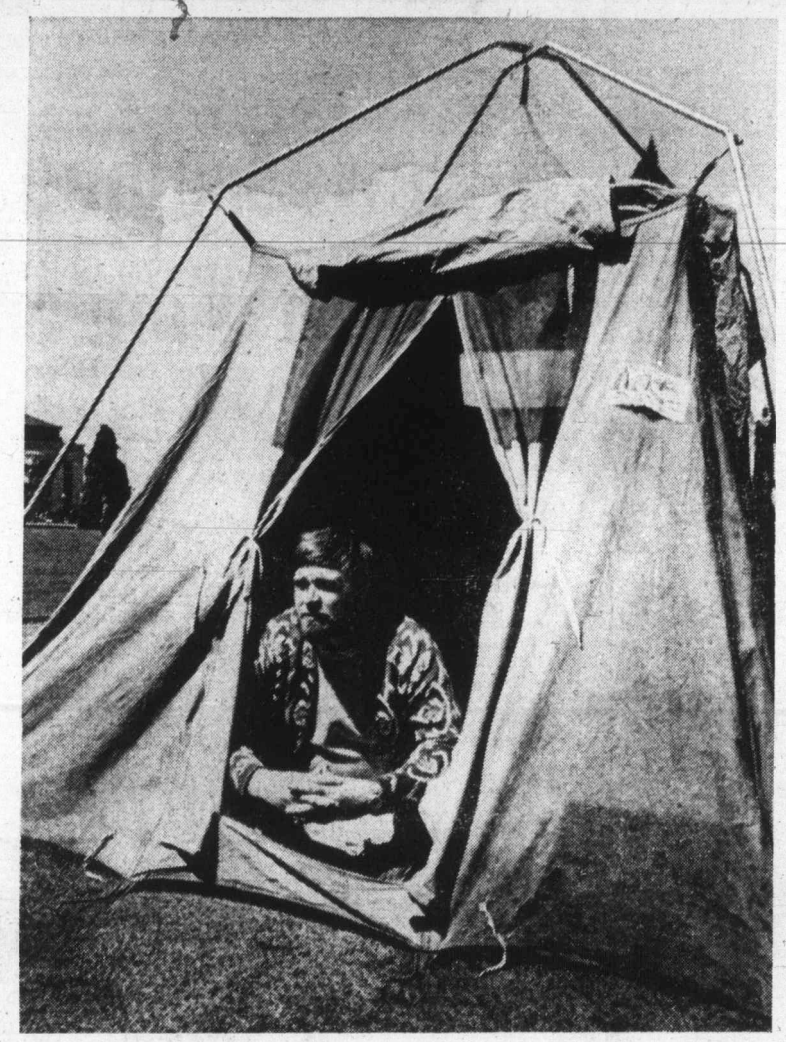

Do-it-yourself Autoplan protester

## Irate pair sit in on buildings lawn

A woman protester at the legislative buildings has been joined by a man who is planning a civil disobedience campaign.

Ben Christie of Creston is camped on the lawn to protest some aspects of Autoplan, the government's compulsory auto insurance scheme.

A Vancouver teacher, Mrs. Ingrid Blanchet, is camped nearby in a hunger-strike protest, claiming she cannot get a job in Vancouver because she is considered to be over-qualified.

Christie says he will refuse to pay the $10 fee required by June 15 in order to validate his driver's licence, that he will continue to drive his car, and if arrested and charged with not having a validation certificate he will go to jail rather than pay a fine.

He's getting some support from Victoria residents who have signed his petition protesting the insurance scheme, and he says some have offered to join him in his sit-in.

Christie, a 29-year-old former millworker who is taking a teaching course through Canada Manpower because of a shoulder injury, says he plans to stay in Victoria until June 29 when he will go to Creston to vote in the advance poll of the federal election.

Christie contends that he entered into a contract with the government when he paid $5 for his driver's licence, and that licence should remain in effect until its official expiry date in 1978. "I'll pay the $10 then," he says.

## Kingsize marina due to start despite protests

By JIM BRAHAN
Colonist Reporter

The largest marina in B.C. is planned for Sannichton Bay and there is nothing Central Saanich can do to stop the development which is scheduled to start this summer.

When completed, the marina at the end of Ferguson Road near Turgoose Point, will have nearly eight miles of wharfage and will be protected by a 1,175-foot long breakwater to be built by the federal government.

B.C.'s largest marina at present is in West Vancouver and it has 863 berthing spaces. The one planned for Central Saanich will contain 1,260 berths which is more than the total number of berths of the five marinas at Tsehum Harbor north of Sidney.

The project is to be built in four stages over a three-year period by Saanichton Marina Ltd., a Victoria-based firm.

Central Saanich council decided last month there is nothing it can do to stop the development because it conforms to all the zonig bylaws which designates the area as commercial-recreational.

Mayoralty candidate Gordon Ewan, who filed his nomination papers Thursday afternoon, said later that he was disturbed by this "colossal development" planned for Saanichton Bay.

Ewan is contesting Alderman Jean Butler for the mayor's position in the byelection on June 22 which will also see one alderman, and a Capital Regional Board director elected.

Ewan said he would like to see the area developed for recreation of Central Saanich residents and there is no way this proposed gigantic development will benefit the ratepayers of the area.

Former alderman Ted Clayards, who is seeking the aldermanic seat in the byelection, said council should not "try to hide behind its zoning bylaw and use it as an excuse to let such a monstrous thing be built in Saanichton Bay."

He said council should fight the proposed development with everything it can.

"A public hearing must be held to inform all our residents about what is about to happen to Saanichton Bay. We cannot ignore it and hope it will go away," he said.

Former alderman Percy Lazarz, who is also seeking the vacant aldermanic seat, said a small marina development in that area woudd be good but not one of the magnitude proposed.

He also stressed that a public hearing should be held to let the residents know exactly what is proposed and all the ramifications of such a giant marina.

## Second death laid to herbal dosage

A second death in Victoria has been blamed on the kind of Chinese herbal pills recently seized after they were found to contain a drug which could cause an acute blood disorder.

Dr. B. G. Barnard confirmed Thursday that a male patient of his who died last month had an extremely low white blood cell count, which is believed caused by an anti-arthritic drug in the pills.

The doctor said the man had been taking the kind of pills — Chuifong Toukuwan Nan Lien — seized from stores here last Friday by federal authorities.

Earlier this week, another Victoria doctor said the death of a woman here March 5 was likely caused by the same kind of pills.

## Feminine equality in sports studied

Provincial Secretary Ernest Hall announced Thursday that a study committee has been formed to investigate equal opportunity for women in sports and recreational activities.

The action was taken in response to a statement from Recreation Minister Jack Radford that such an inquiry should be launched, Hall said in a news release.

Appointed to the committee are Nina Baird, cultural animateur for the government and director of the centre for communications and the arts at Simon Fraser University, Anne Adamson of the community recreation branch, department of travel industry, and Eric Broom of the school of physical education and recreation at the University of B.C.

Radford's department is also expected to name one person to the committee, which will also consider and report on opportunities in recreation and sport available to other special groups such as native Indians.

## Two die in traffic mishaps

Two people are dead and four injured after three separate accidents Thursday involving vehicles in Greater Victoria.

One youth died following a motorcycle accident while trying a jump in a Saanich park Thursday afternoon.

Another person was killed and two injured in a car-truck crash at night on the Dewdney Flats section of Sooke Road.

Two young men are in poor and fair condition in Royal Jubilee Hospital after a one-car crash on West Saanich Road, just north of Patricia Bay, at about 7:15 p.m.

Saanich police said Peter Fiorin, 18, of 449 Lampson, was riding his small trail motorcycle along a trail in Cuthbert Holmes Park, near Burnside and the Trans-Canada Highway, when he decided to tackle a high dirt mound.

As the bike left the top of the mound in brief flight, Fiorin lost control and fell off, landing nearby.

An unidentified companion saw the accident and notified police, who took the unconscious youth to Victoria General Hospital. He died there about one-half hour after the accident.

Colwood RCMP were still at the Dewdney Flats accident at press time, and details were not available. It was only known that one person was dead and two had been taken to Victoria General Hospital.

One of these was Robert Collins, 63, address unknown, suffering chest injuries and in poor condition. No information was available on the second.

Sidney RCMP late Thursday were still investigating the cause of the one-car crash that sent two men to Royal Jubilee.

Ronald Krieger, 20, of 8514 East Saanich Road, was reported in fair condition with internal injuries. He was identified as the driver of a small car involved.

Stephen Williams, 21, of 845 Birch, a passenger, is in poor condition with multiple fractures, head and internal injuries. Both are in the intensive care unit.

## ICBC hit with higher claims run?

Transport Minister Robert Strachan told the Legislature Thursday he expects the government's automobile insurance scheme — Autoplan — will be hit with more claims than private insurance companies.

He made the comment in reply to a question from Alex Fraser (SC — Cariboo) who asked if it was correct that the Insurance Corporation of B.C. has had 8,000 more claims in the first two months of operation than private insurance companies had in the same two months last year.

Strachan replied that ICBC was not in operation last year but he thought there would be more claims under the government plan because people know the government is "fair, reasonable and just."

He said people who had insurance with the private companies knew that if they submitted claims they would be hit with higher premiums.

## Saanich police approve pact

Saanich police have voted unanimously to accept a one-year contract with the municipality which includes the same 12 per cent pay raise acepted earlier by Victoria and Oak Bay police, plus a small catch-up increase to restore pay parity with Victoria.

## Pollen seeks apology

Victoria Mayor Peter Pollen has asked for an apology from Public Works Minister William Hartley for comments in the B.C. Legislature which the mayor terms "untrue . . . vicious and irresponsible."

The comments were contained in a statement of Hartley's concerning approval by the city of the sale of the J. A. Reid property to Commonwealth Holiday Inns Ltd.

Hartley said: "I think Mayor Pollen cut the city of Victoria and this government down by pulling that sort of an underhanded deal."

In a letter to Hartley, the mayor said such a comment was "inappropriate, unfounded and dishonorable. I would very much appreciate an apology from you."

Pollen also scored Hartley in his letter for "gross distortion of the truth" in telling the house that a committee of cabinet had met with the mayor and agreed to buy the property on its own or in partnership with the city.

Pollen said the March 27 meeting, attended by Hartley Resources Minister Robert Williams, Municipal Affairs Minister James Lorimer and himself, produced no agreement at all.

"Indeed," Pollen wrote, "Mr. Williams had a quick lunch and left stating he felt ill at the time."

## Doctor reunited with D-Day frontline baby

A Victoria physician and a French woman whose birth he attended in the front lines shortly after D-Day, 30 years ago, were reunited Thursday in Beny-Sur-Mer, France.

Lt.-Col. Roy Smillie, of 1609 Mileva Lane, then with the Royal Canadian Army Medical Corps attached to the North Nova Scotia Highlanders, was tending wounded on the night of June 7, 1944, at a village called Les Buissons, seven miles inland from where they came ashore at Bernieres.

A French civilian appealed for help. A baby was about to be born in a house nearby. Smillie could not leave his men at that point but later he went to the house. The baby had been born and was lying on the floor of the front room of the farmhouse with German shells bursting all around.

Smillie tended mother and child, then moved on with his unit. The front-line baby now is Mme. Marie-Jose Maillard of Demouville, near Caen, wife of a factory worker and mother of four.

She tried to find her doctor at the 25th anniversary ceremonies in 1969 but got the wrong man. Now in rather poor health, she finally met Smillie at the Beny-SurMer Canadian war cemetery, set in flat, open country two miles from the coast, where Canadian D-Day survivors answered a roll call Wednesday.

They met again Thursday at the memorial to the Canadian Scottish at Courseulles on the coast.

"I really didn't do much," said Smillie, "but she was born as close to the front lines as a baby could be born and it seems to be very important to the people around here."

# Are school buses safe?

By STEVE KRUEGER

EDMONTON (CP) — Each day in Alberta, 135,000 children board the big yellow school bus that has become a symbol of the modern education of the North American child.

Whether they travel through the urban areas of Edmonton and Calgary or through farmland around Okotoks or Hughenden, these children put their safety in the hands of the people who build, sell and purchase school buses.

Although Alberta has one of the best accident records of any Canadian province — less than .05 injury per 10,000 miles — there are some people who say school buses just aren't safe enough.

The Alberta Federation of Home and School Associations is one group that questions bus safety. In a report to the department of education a year ago, it called for improved safety standards for drivers and machines.

A department official said the report was "more emotional than factual."

Other individuals, including a spokesman for a bus manufacturer, said school buses are not as safe as commercial buses of similar size.

The people who run the buses — school trustees and department officials — said there is no real bus safety problem in Alberta.

Harold Gunderson, president of the Alberta School Trustees Association (ASTA) said: "There is some hysteria connected to reports about bus safety.

"Thousands of children are transported by bus every day in Alberta and attention only centres on bus safety when a school bus is involved in some kind of accident with multiple deaths."

During one recent demonstration of new buses by a manufacturer, representatives of the company outlined 20 major design changes they were forced to make because of new federal regulations, Gunderson said.

"I don't think most of the changes were necessary. They have caused a major increase in the price of school buses — a price the taxpayer must pay."

He said "school bus safety is a little like anti-pollution devices on new cars — they're nice to have from an intellectual point of view but they add to the cost considerably."

Dr. Lowell Williams, executive director of the ASTA, said few boards have come to the association with complaints about school bus safety.

"While we don't have many complaints about safety, they are worried about insurance — making sure what they have is adequate and that the cost doesn't get out of hand."

Williams said because the cost is getting out of hand, and there is some doubt coverage under most policies is adequate, the ASTA is joining with the Alberta Association of Municipal Districts and Counties to form the Jubilee Insurance Corp. Ltd. The new company would write blanket insurance policies for school buses and would absorb the cost of claims and premiums by speading the cost over the entire province.

Education Minister Lou Hyndman agreed with ASTA officials that bus safety in the province "is not a major problem."

"The accident figures are just a general record, not a specific one for comparison," Hyndman said. "It's impossible to compare Alberta with other provinces because of differences in accident reporting methods."

He said some new bus safety regulations will be introduced at the fall session of the legislature.

"We aren't bringing in the new regulations because of a current problem but to ensure the same safety standards that are applied to large buses are applied to eight-and 10-passenger units."

Hyndman said bus manufacturers could make "an absolutely safe school bus" but "it would be a bus that no district in the province could afford to buy."

He said school buses are designed "for utilitarian safety" and must be able to handle various ages and sizes of children for different types of transportation.

Hyndman said while the use of buses to bring children from rural schools to cities for education is declining, there is more use of buses inside cities.

"We find that as families move out of the downtown core there is lots of schoolroom space available, while in the suburbs there is an acute shortage of classroom space. Attendance boundaries are just about a thing of the past as we move children all over town to wherever there is space for them."

Because of the growth of urban school-bus use, it may become necessary to have two types of training for school bus drivers — one for rural drives drivers and one for city drivers.

"A rural driver has to worry about road conditions and level crossings, while the city driver has to worry about traffic jams and narrow streets," said Hyndman.

Boards which own and operate school buses — a little more than half the buses in the province are board-owned — are encouraged to replace school buses every eight years, said Hybdman.

The province allows boards to depreciate one-eighth of the value of each bus annually until the board can afford to buy a new bus eight years later.

CP

*Hyndman takes a ride on Alberta school bus*


It's from Birks . . . for Father's Day

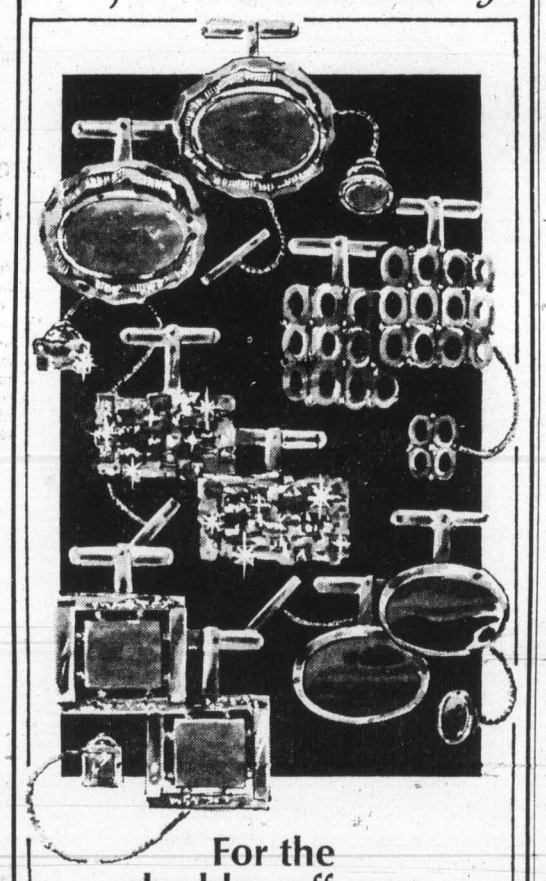

For the double-cuff man

A variety of cuff links with matching tie tacks to choose from. Some are flashy, some traditional, but all are new and smart.

In this collection you'll find a variety of genuine stones: Tiger-eye, Sodalite, Jade, Onyx etc. Also a variety of prices. 3-piece link and tack sets are $10., $12.50., $20., $22.50., and $25.

"The world's first automatic cork screw!"

So say the Austrian manufacturers of Mister Maximum. Unlike similar devices, this one produces no pressure in the bottle. A tube acts on the lip of the bottle and lifts the cork. No danger of bottle breaking or impairment of wine quality.

Tested and recommended by the Association of Vintners.

$15.

BIRKS JEWELLERS

YATES ST. HILLSIDE



It's from Birks ...for Father's Day

Here's accuracy, good looks, and an unconditional 1-year guarantee —at a remarkably reasonable price. Day and date change automatically at midnight. Never needs winding. Battery has 2-year life.

Yellow case. With silvered, or 2-tone brown shaded dial. $69.95.

BIRKS JEWELLERS

YATES STREET HILLSIDE


# New Zealand getting tough with Tongan work force

AUCKLAND, N.Z. (CP) — The good times are running out for thousands of Tongans in New Zealand.

And gone with the good times will be ample meals and a chance of a secondary education for their children.

It is estimated that about 3,000 Tongans work in New Zealand — most of them illegally.

Then the government announced an amnesty that will give them a chance to go home without prosecution. once this amnesty expired there would be a crackdown on the illegal immigrants.

The amnesty expired June 1 for most of the Tongans. It's Aug. 1 for what have been defined as "key personnel."

For the Tongan returning home it will mean a sharp drop in income — £6 ($8.70 Canadian) a week instead of the £70 to £100 they pick up on payday in New Zealand.

But even a $6-a-week job is not easily found in Tonga. There are jobs at home for only 6,000 of a potential work force of 30,000. The rest have to rely on subsistence farming of a few acres of yams, taro and kumera. And the land is running out in Tonga.

By Tongan tribal tradition, every boy should receive eight acres of arable land on his 16th birthday. But there are too many boys and not enough land.

Most Tongans come to New Zealand on a three-month visitor's permit. But few of them return home when their time is up.

The Tongans in New Zealand are thrifty people. They live in sub-standard housing to save rent and try to send home most of their money.

A Tongan who has been in New Zealand for two years can save enough to buy a first-rate home in Tonga for about $2,000 or $3,000.

The Tongans' departure is causing headaches for industrial employers. In a country where unemployment is counted in the hundreds there is little chance of finding replacement workers. Some firms face the loss of 70 per cent of their work force through the loss of the Tongans.

The employers hope some way will be found to allow the Tongans to stay.

"Let's face it, successive governments have known all about the illegal Tongan immigrants being a pretty vital factor in many New Zealand industries," one factory manager said.

"But now that a public issue has been made, this government can seem to think of nothing but chucking out the baby with the bath water."

## ann landers

**DEAR ANN LANDERS:** I saw myself in your column a few days ago, the child with the two pretty sisters and a mother who favored the "beauties."

When I was a small child I remember mama taking us out for walks and always pulling my hood down over my face or wrapping a scarf around my head so only my eyes would show. My sisters looked like dad's side of the family, all of them blonde, blue-eyed and beautiful. Once a neighbor mentioned this to mama and asked, "Who does THAT one resemble?" Her answer cut me like a knife. She said, "Someone must have dropped her on our doorstep."

I grew up thinking I was the ugliest, most worthless thing in the world. It affected everything I did. I actually hated to look in the mirror.

A wonderful person changed my life. She was my fifth-grade teacher. That wise lady sensed my anguish and kept me after school one day. She told me I was really quite a nice-looking girl, that my face was "interesting" and when I grew older I would probably be considered very attractive. She asked me to stay after school frequently to "help her." We had many talks and I can truthfully say that wise and generous lady gave me a truly new outlook on life.

I hope all teachers everywhere will read this letter carefully. It will give them some insight into the importance of kindness and emotional support to the less attractive student. God bless Miss B., wherever she is.—GROWN UP AND GRATEFUL

**DEAR GRATEFUL:** Thank you for a beautiful letter. Has it ever occurred to you to make an effort to locate Miss B. and tell her what she did for you? I hope the woman is still living. It's so much nicer when you can give flowers to a person who can smell them.

**DEAR ANN LANDERS:** A year ago my husband asked me to join a club called "W.S. Unlimited." He heard about it at work and knew three members. He said it would help add zest to our marriage and he was very enthusiastic about it.

After the first meeting I got the idea. It was a Wife-Swapping group. I hated the idea from the beginning but decided to go along with it because it was so important to him. The people were creepy. Many of the women told me it made their lives exciting and they really enjoyed it a lot.

Well, I'll tell you what it did for me. It made me despise myself and my husband for bringing this ugly, rotten thing into our lives. When I think of what I have done I get sick to my stomach. I must have been out of my mind to have agreed to this insane set-up.

I am filing for divorce and I hope to God I never again see another member of W.S. Unltd., man or woman, as long as I live.—SHAMEFACED IN MANHATTAN

**DEAR S.F.:** About five years ago when I first started to receive letters about such clubs I found it hard to believe they actually existed. Then several couples wrote joint letters telling me what a shot in the arm it had given their marriages. I came to the concldsion that they were bonkers and I told them so.


HARRY BELAFONTE

"IN CONCERT"

QUEEN ELIZABETH THEATRE
VANCOUVER, B.C.

June 14, 1974, 8:00 P.M.

*"Your chance to give her a special treat"*

- De luxe Charter Coach
- Overnight Accommodation
- Orchestra Seat Theatre Tickets
- After Theatre Supper by Candlelight
- Saturday A.M. Brunch

All inclusive cost (Limited number of tickets) $47.50 per person (Twin sharing)

Call 386-1348

Empress ALLABOUT Tours Ltd.

827 Broughton St., Victoria



IMPORTANT NOTICE ABOUT VILAS PRICES!

Effective June 1st there was a substantial price increase on Vilas furniture, 'til June 10th Continental Furniture will sell existing stock and any orders placed for fall delivery at present prices.

YOUR HEADQUARTERS FOR Vilas

• WE MOST LIKELY HAVE IT IN STOCK •

• *Complete Selection on Display* • *Free Delivery Anywhere in B.C.*

Continental Home Supply Ltd.

716 JOHNSON STREET Phone 386-2458


## Abuse killed 70 children

TORONTO (CP) — More than 1,100 Ontario children were victims of abuse between 1968 and 1970 and 70 died as a result, says a study by Cyril Greenland, professor of social work at McMaster University in Hamilton.

Twenty-seven persons were charged in cases where children died and nine were convicted.

## Being her own person

## Theme of liberation

# Aim of modern girl in life: A career first of all

By GAY PAULEY

NEW YORK (UPI) — Don't underestimate the effect of the women's liberation movement, directly or indirectly.

In the pre-lib days, ask a girl graduate what she wanted in life and you'd find her answer usually ran to marriage and family. Ask the girl grad today and she's looking toward a career first of all.

"Being my own person," which could be the theme of any liberationist, was the answer repeatedly given in one national poll of collegians about to receive bachelor of arts or science degrees.

Making one's own way, 1974 style, frequently means finding a fulfilling job (fulfilling is a key word) or earning an advanced degree. More than in previous years, marriage and family drop all that importance.

As the people who did the study commented, "Today's grad has expanded on the views of the earlier '70s. Wedding bells, while perhaps a distant goal, are definitely not on the front burner.

"Instead, self-gratification through achievement in graduate study or a job that is psychologically and financially rewarding takes precedence over the legendary cottage replete with picket fence.".

The study was made by Esmark, Inc., a Chicago-based firm of diversified interests (foods, chemicals, energy, insurance, finance), and was one of its continuing formal surveys of the youth market primarily for its own hiring programs.

It sent questionnaires to 829 about-to-be-graduates at 28 universities across the U.S., sampling both women and men. The conclusions about today's girl grad were based largely on one question: What do you expect to be doing five years from now? Married? Career? Still in school?

Worthy of note is the increase in college graduates compared with 1964—class of 1964, an estimated 196,625 women and 269,861 men. In 1974, the totals neared the one million mark—433,000 women, 525,000 men.

The crop of women graduates ran 120.2 per cent higher than in 1964. The comparable increase for men was 94.5 per cent. Some other highlights from the study:

● The large family is definitely an outmoded lifestyle. Frequently answered were "two children at the most".

● Do women believe they can enter the employment world on a par with men? In some cases, the answer was "yes", especially for the top-of-the-class group who are opting for positions in business training programs or professional schools with an eye to the future.

● Choice locations for the post-grad life included the major cities across the country, with San Francisco, Boston, New York, Los Angeles, Atlanta, Washington, Chicago, Denver and Dallas major attractions because of large job markets in each. There was also a trend to the warmer resort-recreation areas.

● In clothes, no rules. There's been a revival of the sorority scene recently, but without the dress patterns of circle pins and round-collared blouses marking the early '60s.

● "Up front and on her own, the hallmarks of the sister college grads 1974," the survey concluded.

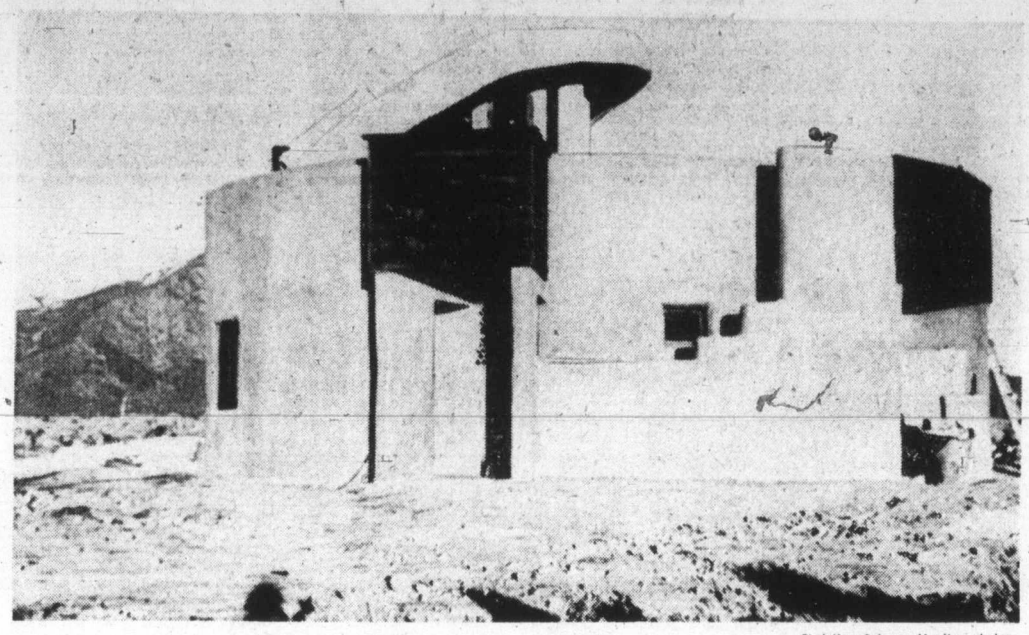

—Christian Science Monitor photos

*Finished tin-can house in Taos, New Mexico*

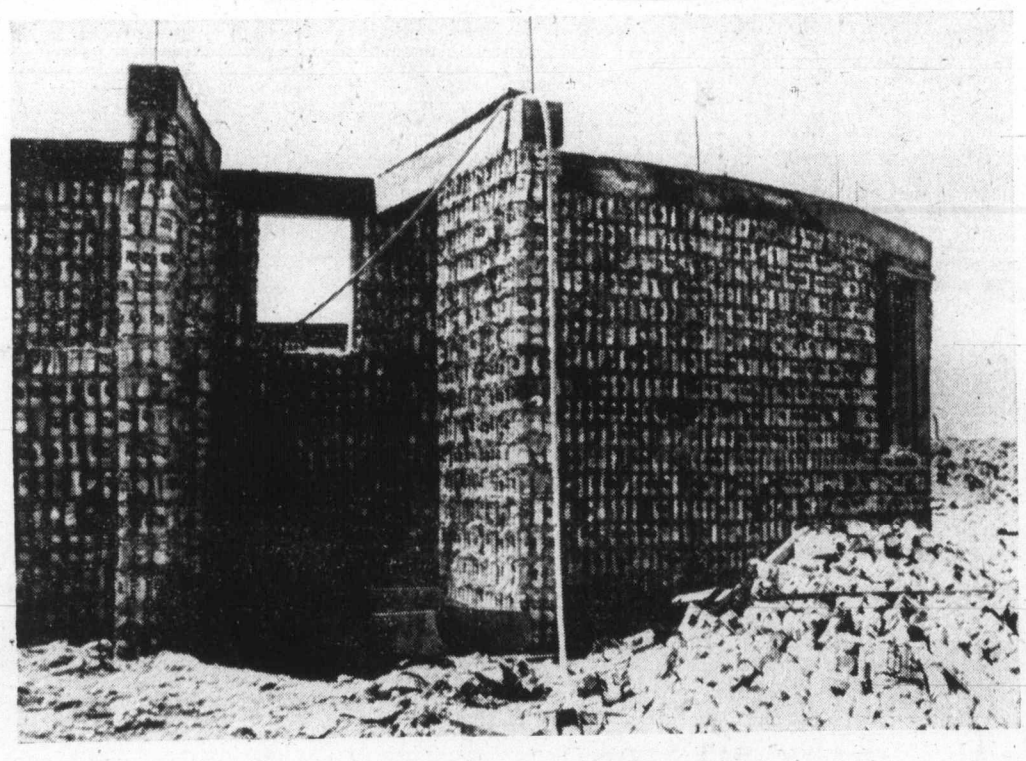

*Home under construction, before stucco finish*

# Tin-can houses appear, cutting costs, waste

## *Growing market seen with unskilled labor*

By CHARLES E. DOLE
Colonist-Monitor News Service

What can you do with 75,000 discarded 12-ounce tin cans? You can build a house.

That's what architect Michael E. Reynolds did and he has a local lawyer living in it. Stephen I. Natelson moved in last October.

Located six miles outside of Taos, N.M., the most obvious feature is not the cans but the fact that the house is round. You can't see a can anywhere because the house is stuccoed on the outside and plastered on the inside.

Yet about 50,000 scrap cans were used on the outside structural walls and another 25,000 on the inside walls.

Reynolds says his house helps clean up the waste cans in Taos, provides an alternate building material in these days of scarce materials, and cuts building costs. Also, unskilled local labor can help in the construction.

Reynolds' brother, also an architect, is building a can house in Jeffersonville, Ind.

So far the Taos architect has come up with two canned-wall concepts: a unit system used in the Natelson house, plus a 12-inch-wide frame system in which the frame is filled with old cans and bottles instead of baling the cans in blocklike form.

In the unit system, each unit is made up of eight cans and tied with baling wire. Four cans have to be in good condition, two are flattened, and another two are semiflat.

"The unit is structurally sound, weatherproof, and well-insulated because of a foil-reflecting shield incorporated in its design," adds Reynolds.

The can unit has withheld extensive testing by the architectural and engineering departments of the University of Cincinnati.

The University of New Mexico now is running tests on the unit technique. The preliminary opinion is that it is a good insulator because there are several layers of metal in addition to three major air spaces.

Total cost, exclusive of land, figures out to $13 to $14 a square foot, considerably under the base cost of any other building system available.

The retail price of concrete block is 30 to 40 cents apiece while can units can be manufactured for five cents and manually assembled for perhaps 10 cents each.

Each can unit weighs less than half a pound. A concrete block, by contrast, weights about 50 pounds. In addition, skilled workers are required to lay and line up the blocks. An unskilled worker can easily and quickly lay the can units.

Continental Can Company financed the palns but not the construction of the Natelson house. Natelson got local bank financing.

There's little risk of running out of old cans in the foreseeable future, concludes the architect. After all, each year the can industry in the United States produces about 30 billion of the 12-ounce variety. That's enough to build some 600,000 homes.

How do you collect 75,000 old cans in one spot? Easy, declares architect Reynolds. He got in touch with the local cafes which, instead of carting the cans to the dump, hauled them to Reynolds' site instead.

"I also ran an ad in the local paper that I was buying cans and was paying half a cent apiece. That is more than the recycling efforts have been able to pay," he says.

One lady in a red pickup truck and with at least a half dozen children in tow, drove all over town in a hunt for cans. "We got cans right off the street and they were in the wall by evening," Reynolds continues.

What Reynolds has done is create a competitive building block from a waste product and further reduced costs through the wide use of unskilled labor.

Who wants to live in a house of cans? Natelson does and he's paid about $15,000 for it above the land.

The attorney, who arrived in Taos about four years ago on a skiing trip and stayed, sees a growing market for the concept and he's teamed up with architect Reynolds in pursuit of it.

The Natelson house includes a bedroom, two-storey-high living room with fireplace, dining room, kitchen, and 800-square-foot rooftop deck covered with sod. Living space covers about 1,200 square feet.

What's wrong with the house? Natelson says he doesn't know of anything he'd change—not yet, anyway.

Looking ahead, Reynolds says, "I'm booked solid in Taos. During the winter I stocked cans and I plan to build three more houses this summer.'

## Irving to write legitimate book

ST. JOSEPH, Mo. (UPI) — Cleo Crouch says he has hired Howard Hughes hoax author Clifford Irving to ghost-write a book about how three poor farm boys built a three-truck outfit into a business that grossed $24 million last year. Crouch said he is paying Irving $40,000 to supervise the writing of the book, tentatively entitled One for the Road.

## *Anglican synod votes to admit women priests*

TORONTO (CP) — The synod of the Anglican diocese of Toronto has voted 248 to 211 in favor of admitting women to the Anglican priesthood.

Rt. Rev. L. S. Garnsworthy, bishop of Toronto, told the synod, composed of both clergy and laymen, that the closeness of the vote means "we still have a lot of hesitation over this issue . . . no individual bishop in Canada will ordain a woman until we come to a commond mind."

The matter will be voted on by all Anglican dioceses across Canada before the spring of 1975. The church's general synod will meet in Quebec City that summer for a final decision.

## Vaccine gift for Niger

OSHAWA, Ont. (CP) — Oshawa pharmacists have donated 50,000 doses of polio vaccine and 30,000 doses of measle vaccine to Niger to assist that drought-stricken country, a spokesman for a five-member relief team said.

## *High defect rate cited*

# Cars keep consumer groups going

CALGARY (CP) — The automobile industry has single-handedly kept the consumer movement going in the United States, Lowell Dodge, director of the Centre for Auto Safety of Washington, D.C., contends.

He told the annual meeting of the Consumers Association of Canada (CAC) that more than half of the cars built in the U.S. since 1966 have been recalled.

General Motors alone has recalled more than 25 million cars, Dodge said.

"There are three times as many motor vehicles born in the U.S. each day as people. Canada is not far behind."

Dodge was speaking for the last time as director of the centre. His new job is editor of the Environmental Law Review of Washington.

He noted that the CAC's consumer theme for 1947-75 is the automobile, and told delegates that "if you get a lemon car, squeeze it back."

He said the auto industry has "meaningless warranties and a high defect rate." He said between 20 and 40 defects have been found on each new car made in the United States.

Dodge said the things the association could do include pressing government for vigorous and effective legislation, consumer advocacy and consumer and corporate education.

## *Jet wing kills deer*

TORONTO (CP) — An Air Canada DC-9 was involved in a collision Monday — with a deer.

"We've never heard of anything like this," admitted Doug Port, Air Canada spokesman.

The deer was killed when it was struck by a wing flap as the 96-passenger jet slowed near the end of the runway after landing at Toronto.

There was minor damage to the flap, but the aircraft returned to service Tuesday.


FARMER'S MEAT MARKET
1610 Island Highway
Phone 478-1423
• UNDER NEW MANAGEMENT •
★ FRESH CUT MEATS
★ CANADIAN AND IMPORTED CHEESE
★ COMPLETE LINE OF FRESH PRODUCE AND GROCERIES DAILY
OPEN TUES. and SUN. 9 a.m. to 6 p.m.
● Weekend Specials Fri., Sat., Sun. JUNE 7, 8, 9

| | | |
|---|---|---|
| CHUCK STEAK | Lb. | 99¢ |
| BEEF LIVER | Lb. | 69¢ |
| FRYING CHICKEN Utility | Lb. | 63¢ |
| CARROTS | 2 bunches | 49¢ |
| APPLES Granny Smith | 3 lbs. | 99¢ |
| ONIONS Cooking | 2 lbs. | 25¢ |
| APPLE, RHUBARB AND STRAWBERRY | Each | 89¢ |
| POTATO CHIPS, Nalley's | 8½-oz. Box | 55¢ |
| ICE CREAM, Silverwood, | 3 Pts. | 1.39 |
| 12 Packs, | Each | 1.19 |



Florsheim
is always better–naturally!
$30.00

Comb. red/white/blue medium platform
OLD COUNTRY SHOES
"We Serve You Right"
Downtown
635 Johnson Street
Phone 383-7012



ROSE'S JEWELERS
presents a collection of outstanding ring creations that radiate the beauty of Nature:
THE Bridal Wreath COLLECTION by COLUMBIA
Diamond rings of superlative design and craftsmanship — they represent the culmination of a quest to capture the timeless beauty of Nature.
The essence of love eternal, sculptured in gold — yours to cherish forever.

2770-250 $250
Nature inspired it . . . Columbia created it.

2772-150 $150
2763-200 $200
See these exquisite creations first hand. Drop into our store today.
TERMS
CHARGEX
MASTER CHARGE
ROSE'S LTD.
1317 DOUGLAS, DOWNTOWN
JEWELERS

POGO

RIP KIRBY

BLONDIE

MARY WORTH

HI and LOIS

KERRY DRAKE

ARCHIE

JUDGE PARKER

LIL ABNER

MORGAN

# M.V. Chesnut's Garden Notes

Over the past few years, at least 25 readers have sent me dried sprays of Honesty for identification — two of these enquiries in just the past week and this has started me wondering how this plant ever came by this name.

There must be an interesting story here, but in all my years of gardening and of reading about plants — I have never run across an explanation of how Lunaria came to be nicknamed Honesty.

The name Lunaria is obvious enough, for Luna refers to the moon, and the round, silvery seed pod dividers certainly look like little moons.

★ ★ ★

In the United States a more common nickname is Money Plant or Silver Dollar Plant, and in some parts of Europe it is known as Saint Peter's Pence, again from the coin-like appearance of the pod dividers.

By any name, though, a 30-cent packet of seeds is an investment yielding heavy returns, for by the end of the second year, you'll have enough seeds to supply the whole neighborhood.

Honesty is a biennial, blooming and setting seed in its second year from an early summer or midsummer sowing.

While the plant is grown primarily for its branches of dried seed pod dividers for use in winter bouquets and arrangements, there is a lot to be said in favor of the plant as an early spring flower, too.

★ ★ ★

The main stems are straight and stiff, and can be cut a good 12 inches long—excellent for vase and bowl arrangements—and while the flowers of some of the plants have just a bit too much magenta in their coloring for my taste, it is bright and gay, and there are plenty of other specimens in any given batch free from the offending magenta tint.

Munstead Purple is an especially good variety, ranging in color from mauve to deep purple. There is also a very good white-flowered type, Alba, and another with quite a bit of red in its coloring, called Atrococcinia.

★ ★ ★

All of these, together with the garish magenta kind, provide interesting winter decoration for the home.

The flowers are allowed to set seed, and when quite dry and ripe, the seed cases are prepared in the autumn by gently removing the outer sheath and the flat black seeds, leaving the delicate silvery membrane of the seed pod dividers in all their grace and beauty.

The seeds germinate as readily as radishes, and at this time of the year there is no need to coddle them. Simply sow them where the plants are to stand, about half an inch deep.

★ ★ ★

Weeding is no particular problem, for it is easy to recognize the sturdy Honesty seedlings by their rough, saw-toothed, pointed leaves. Thin them out early in life, for they require ample elbow room, growing 24 inches tall and with a spread of about 20 inches.

In perparing the pods for dried winter bouquets, leave the plants outdoors until the seed capsules are thoroughly dry and ripe, then cut your branches or sprays, picking off all the leaves and any unwanted seed heads.

★ ★ ★

The operation of stripping away the exterior sheath and seeds is best done indoors, where the mess of seeds and skins may be swept up and disposed of.

I can say this with some feeling, for my family tackled this job on a sunny autumn day some year ago, and in the midst of the operation a sudden gust of wind swirled a big pile of seeds to every part of the garden.

For the next two years we found a plague of Honesty seedlings coming up in the rock garden, in the asparagus patch, under the rhubarb and even in the lawn!

# Arthur Hoppe

WASHINGTON, July 4 — After more than a year of bitter fighting, a truce was negotiated by Henry Kissinger between The White House and Capitol Hill.

The cease-fire agreement culminated more than a month of desperate efforts by Kissinger to reach an accord. In all, he made 178 trips up and down Pennsylvania Avenue carrying offers and counter-offers between the two implacably hostile forces.

His historic mission began on his return from Israel. "Henry,' said the president, "you've worked unbelievable wonders in Vietnam and the Middle East. But all that was just a warm-up. Now I want you to make peace where I really need it — right here in Washington."

★ ★ ★

"Unbelievable wonders I can work, sir," said Kissinger, shaking his head. "But miracles?"

Initially, the two sides appeared light-years apart. Congress demanded the complete withdrawal of the president from all White House territory he had occupied since the 1968 war with The Democrats. In return, they offered only cessation of further hostilities.

The president, on the other hand, swore he would never retreat an inch from the "secure and defensible borders" of The White House fence.

He accused Capitol Hill of firing daily barrages of subpoenaes at him, encroaching on presidential perogatives, conducting unwarranted assaults on presidential tapes and brainwashing shell-shocked White House troops, like John Dean, through threats and intimidation.

At Kissinger's urging, however, the president made one concession: He agreed to curb terrorist attacks by fanatic White House guerillas on Democratic headquarters and psychiatrists' offices.

★ ★ ★

"But, remember, Henry, when I say I want peace, it must be peace with honor," he warned Kissinger grimly. "I must bring myself home on my feet and not on my knees."

This proved the key to the brilliant Kissinger's eventual success. First, he wangled from Capitol Hill a pledge of immunity for any war crimes the president may, or may not, have committed — plus the release of all hostages, including Haldeman, Erlichman, Mitchell and Stans.

Next, in return for the president's withdrawal, Capitol Hill reluctantly agreed to offer him a Congressional Medal of Honor, a bust in The Hall of Fame, a memorial sewage plant in his name, a parade down Pennsylvnia Avenue, and his likeness on the nickle, a postage stamp and Mount Rushmore.

"We are very close to reaching an agreement, gentlemen," Kissinger told the press as he hurried back to The White House. "Both sides now seem to be getting exactly what they want."

★ ★ ★

But a last-minute hitch developed and Kissinger threatened to return to Harvard without an accord. But the final obstacle was overcome when Capitol Hill yielded to the president's demand that his likeness appear not on a regular stamp, but on an airmail stamp.

So a beaming president withdrew with honor to his enclave in Key Biscayne, now surrounded by a buffer zone patrolled by UN troops. And a triumphant congress happily dispatched one of its former leaders, Gerald Ford, to occupy the disputed White House territory.

As for Kissinger, he retired The Nobel Peace Prize, having won it three times running.

"Frankly, this last one was the toughest of all," he wearily told the press. "Compared to Capitol Hill and The White House, those Israelis and Syrians were peace nuts."

# Sydney Harris

I was pleased to read recently a report from the Vatican that a move is under way to beatify the late Pope John XXIII, as a step toward naming him a saint in the Roman Catholic Church. (And an ancient ecclesiastical curse upon the infidel of a typesetter who turns "beatify" into "beautify"!)

It's hard to imagine anyone in the world today, be he Christian, Jew, Turk or Druid, who wouldn't go along with this. Whether one believes in saints or not, certainly John was one of the great figures of the 20th century, as candid, simple, shrewd, pious, endearing and humane a man as we have seen in our time.

★ ★ ★

Actually, contrary to what many persons think, it is extremely difficult to achieve official canonization as a saint. It took both Joan of Arc and Sir Thomas More some 500 years to make it — she in 1920, and he not until 1935.

And the popular phrase, "the devil's advocate," is not generally recognized as coming from the "trial' of a person nominated for sainthood, where a prosecutor is appointed to attack forcibly all the evidence in favor of canonization. (In the Roman church, miracles must be submitted in evidence, but no Catholic is obliged to believe in them.)

★ ★ ★

There are two stories about John — among many others, all authenticated — which have always especially tickled me, since they exemplify his sweetness of character combined with much intelligence, and his genuine humility in assuming the post of Pontiff.

In the first, while he was still the Apostolic Nuncio to France, he found himself at a banquet seated next to an elegant dinner partner who was wearing a gown of perilously low decolletage.

Instead of being censorious, or embarrassed, or pretending to ignore it, when dessert was served he invited her to take an apple which he held out to her. She was a little surprised at this gesture, but he explained with a sly smile, "Please do take it, Madame — it was only after Eve at the apple that she became aware of how little she had on."

★ ★ ★

Then, in the early days of his reign, John once made this charming confession — so totally unpontifical in its mood — to a public audience. "It often happens that I lie half-awake at night and begin to think about a serious problem and remind myself that I must consult the Pope about it. Then I wake up completely and remember that I am the Pope!"

How many "great men" of our time, or any other, have been able to admit such touching simplicity without fear that they might lose dignity by so doing? That's almost proof of a certain saintliness alone.

# Nothing like reading

## Stuart Rosenberg

Interior decorators are fine people. I have no quarrel with them, but they ought not to decide what books will line our shelves.

Things probably are not that bad; they only seem that way. Yet, more and more homes give the unhappy impression that what few books they do contain are not chosen for reading. As the visitor casts an eye over the shelves, he gets the feeling that the books and book jackets were chosen wih a careful regard for the color scheme of the room.

In this television age, the art of reading is, for many, relegated to the archaeological past. Many of our homes seem nothing more than display cases in which much is on view, but little is discussed, analyzed, or thought through.

★ ★ ★

There is no substitute for good reading. Audio-Visual aids such as movies and film strips may be useful classroom techniques, but they do not, alone, produce the educated man.

We still are wondering about some of the "90-day wonders" the army "educated" in haste in the Second World War. You can "train" an animal in 90 days, but you cannot educate it. And so with humans.

The purpose of education goes far beyond the acquisition of techniques and hastily memorized skills. Its purpose is to put us in touch with great ideas: ideas that can help change our lives for the better.

Ideas come down to us from the past and are distilled in the minds of great men who have reacted to them in their own unique way. Even as the glaciers leave their imprints on the sands of time, so these men have bequeathed to us their reactions to life in the thrilling, throbbing, stimulating, and surprising words they have put into books.

The trouble, it seems, with many so-called "educated" people is that they once read a book and never got over it. Truth to tell, most college graduates in North America are "super-kindergarteners," who have no even begun to learn how to learn.

Dr. George Gallup once wisely suggested: "Let colleges wait twenty-five years after graduation before awarding degrees." Only then, he observed, could a student give sufficient proof that he had continued earnestly and systematically to pursue his interest in learning and had continued to develop mentally and spiritually.

Wisdom ripens slowly. Very few really achieve its fruits, because they imagine they have it when they have not: They confuse information with insight.

Wisdom is built upon the foundation stone of knowledge — but it is more than knowledge. And even knowledge does not consist in what you once learned; rather is it the broad total of what you have unlearned, relearned, and newly-learned. Above all, real wisdom begins when we get to know how much we do not know.

★ ★ ★

To be truly educated means to be open to new challenges of thought — all the time.

Confidence in our own beliefs and opinions should not make iron-clad robots of us. We need to have faith in the ultimate values, together with a willingness to expose ourselves to the risk of re-thinking our accepted conventions — all the time.

A charitable person is not someone who once gave money to a noble cause. It is a person of sensitive character and conscience, with a continuing sense of obligation.

With truly educated persons it is not what they once knew that counts, but rather their willingness to search out the old ideas they've missed and the new ideas still a-borning.

## PIXies By Wohl

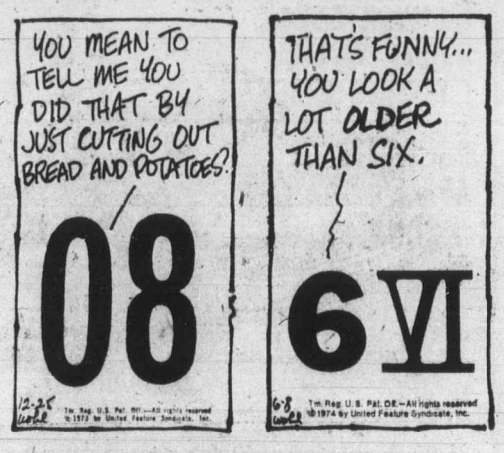

PARTS OF THIS PAGE ARE IN COLOUR

# Toyota has the lowest priced popular† small car:

# $2599*

COROLLA 1200 KE020KB

Two thousand five hundred and ninety-nine dollars.

We think that's a lot of money to pay for *any* car. But we also think it's the best bargain in town.

Here's why:

**Lowest priced of all popular† small cars.**

Economy *has* to begin with price. (But it shouldn't end there.)

And when you compare prices, one fact stands out: of the 10 best selling small cars in Canada, Toyota has the lowest priced model. The Toyota Corolla 1200 KE020KB.

Now check the dollar difference between Toyota and some of the other popular economy models.

| Model | Displacement c.c./Net H.P. | Lowest Priced Model* (Manufacturer's suggested list prices) | Difference |
|---|---|---|---|
| TOYOTA | 1200/65 | $2,599 | – |
| Vega | 2300/75 | $2,927 | $328 |
| Pinto | 2000/** | $2,832 | $233 |
| Datsun | 1300/** | $2,965 | $366 |
| VW | 1600/46 | $2,995 | $396 |

**Net H.P. figure not released.

Need we say more?
Yes.

**Best gas mileage of all popular† small cars.**

A recent survey of small car buyers asked Canadians how they went about shopping for an economy car.

Not surprising, the two most important considerations were price and gas mileage.

Now consider this:
The Toyota Corolla 1200 is not only the lowest priced model of the popular small cars.

It's also the one that goes the farthest on a gallon of gas.

**Small car mileage chart.**

Best mileage attained by each manufacturer in miles per imp. gal.

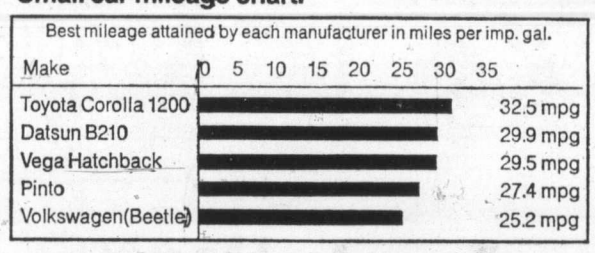


These figures are from the Environmental Protection Agency—a U.S. government body that tested 486 different vehicles to determine gas mileage. And in the E.P.A. Gas Mileage Study of '74 models, the Toyota Corolla 1200 averaged *32.5 miles per imperial gallon.* The best gas mileage of the 10 best selling small cars in Canada. (Of course your own mileage may vary depending on road conditions and the way you drive.)

**Economy. And much more.**

Still not satisfied?
Good.

Because, with today's shrinking dollar, an economy car should offer you a lot more. Not only good price and good gas mileage. But good value right down the line.

That's why even the lowest priced Toyota models come equipped with a wide range of extras ...like front disc brakes, four-on-the-floor transmission, and fully reclining bucket seats.

Where many car manufacturers list these as extra cost options, they're all *standard equipment* on every Toyota.

**22 beautiful ways to save.**

At Toyota, the big option is choice.

We give you a wider selection of small cars than any other manufacturer: 22 models in 6 different series.

And they're not only different in *size.* They're different in character.

Chances are *one* of them is just right for *you.*

**Change your car. Not your lifestyle.**

Now more than ever, the small car is the car of the future.

In the face of rising prices, it's one of the few alternatives left.

And if you're looking for small car economy with big car performance, styling comfort and model range—then the *only* alternative left is Toyota.

Which brings us right back to the beginning. $2599.*

COROLLA WAGON with 1600 c.c. engine, power front disc brakes and reclining bucket seats standard.

CORONA 4-DOOR SEDAN—one of 5 all-new Coronas.

MARK II WAGON with powerful 6 cylinder 2600 c.c. engine.

MARK II HARDTOP with power steering and power front disc brakes standard.

HI LUX PICKUP—the new Long Bed 2000.

*Manufacturers' suggested list prices at time of publication. Does not include destination, and delivery charges, license and provincial taxes because these factors vary from region to region. (Toyota FOB points, Halifax, Montreal, Toronto, Vancouver.)

†Manufacturer retail sales, first quarter 1974, of the 10 best selling small cars.

# TOYOTA

## See how much car your money can buy.

CELICA GT, five speed transmission and tachometer.

CORONA SR with ESP and 5-speed transmission.

COROLLA SR5 with fuel-saving 5-speed transmission.

Check the Yellow Pages for the Toyota Dealer nearest to you.

# Sly and dancing girls 'solemnized' marriage

NEW YORK (UPI) — First came the slinky dancing girls waving big palm branches. Then came a bishop in flowing robes. And finally, Sly, leader of the rock group Sly and the Family Stone, danced onto the stage and married the mother of his young son.

The 23,000 whistle-blowing, aisle-dancing, hand-clapping, tamborine-banging fans at Madison Square Garden went wild.

The preacher, Bishop B. R. Stewart of the Church of Christ and God in San Francisco, asked, "Do you take this woman, Kathy Silva, to be your lawful wedded wife?"

Sly responded, "I do," and the entire stadium roared.

Before it was all over, 13 persons were arrested on trespass charges, six women fainted, and fistfights broke out here and there through the stadium.

Despite the antics, Sly's mother, Gracie Stewart, a big woman with a trombone-like voice, stood in the spotlight and told the crowd, "This is a Doleman ceremony."

She then introduced her 12-year-old niece Lisa Davis to "sing a small song for Sly," and into the blazing lights came a skinny girl who threw back her head and belted out an old spiritual:

"I don't know about tomorrow, I only live for today, but I don't worry about the future for I know what my Jesus says."

The audience became silent for the first and only time of the night.

Afterward, the beat of a rock tune began and grew louder and louder.

Suddenly from backstage, 11 long lovely ladies, all dressed in slinky black gowns with silver bangles on their arms stepped solemnly onto the stage waving big fan palms like an Egyptian honor guard.

Members of Sly's group, dressed in sparkling gold and black, waltzed onto the stage and finally Sly himself danced out of the shadows in his floor-length sequined cape and took the hand of his 20-year-old bride, who was dressed in a glimmering silver and gold gown.

Sly then took off his sunglasses, smiled wickedly at his fans and slipped a ring on the finger of his Hawaiian-born bride.

Sly, 31, said the marriage was "the only fair thing to do, for myself, for everybody else." The couple have a 9-month old son Sylvester.

Sly's real name is Sylvester Stewart.

# *Jumbo jet mockup tab much like real McCoy*

HOLLYWOOD (UPI) — The makebelieve of movies can be spectacularly expensive as director Jack Smight discovered with Airport 1975, which he is currently shooting on Stage 23 at Universal Pictures.

Smight sat in a canvas-backed chair waiting for one of his assistants to assemble 120 actors for a scene inside a jumbo jet 747.

"This mockup cost $1.5 million," the director said. His budget for the entire film is only $5 million.

"Fortunately, we didn't have to build it from scratch," he went on. "It was put together here at Universal by the studio and Pan-American Airlines. It is used for television commercials and other film rentals."

The mockup from the inside is genuine in every detail. A visitor is easily convinced he is aboard the big jet plane itself.

"We're shooting about half the picture in the plane," said Smight.

Asked why they bothered with the mockup instead of filming on board the real thing, Smight replied:

"We're going to Salt Lake City for a week of shooting exteriors, and we'll shoot inside a real plane up there. But it will cost us $40,000 a day. Here at the studio we rent the mockup for lots less on a weekly basis. It's still plenty expensive."

It is also more safe. The insurance costs alone for the use of a 747 — which costs $20 million — is almost prohibitive.

All Pan-Am insignia were removed from the mockup and the interior of the plane was color co-ordinated with the stewardess uniforms by none other than Edith Head.

Three airline stewardesses are in the cast and an airline pilot is acting as technical adviser on the film which stars Charlton Heston, Karen Black, George Kennedy and Gloria Swanson.


FOLLOW THIS VICTORIA ENTERTAINMENT GUIDE

**BUTCHART GARDENS . . . "SPRINGTIME '74" . . .** NEVER HAVE THE GARDENS BEEN LOVLIER! . . . WHY? . . . "IT'S AZALEA AND RHODODENDRON TIME" . . . GORGEOUS BLOOMS, MAGNIFICENTLY DISPLAYED. OVER 250 RARE AND EXOTIC VARIETIES. THE ENTIRE 30 ACRES IS ABLAZE WITH NEW AND UNUSUAL COLOURS. NEVER BEFORE HAVE THE GARDENS BEEN MORE EXCITING! PLAN NOW! BRING LOTS OF COLOUR FILM! . . . ROMANTIC NIGHTLIGHTING . . . ROSS FOUNTAINS IN THEIR SPECTACULAR "BALLET TO THE STARS" . . . FULL RESTAURANT SERVICE 11 A.M. — 7:30 P.M. . . SHOW GREENHOUSE . . . BEGONIA BOWER . . . FASCINATING SEED AND GIFT SHOP. GARDEN OPEN EVERY DAY 9 A.M. TO 11:00 P.M.

**BUTCHART GARDENS ROMANTIC NIGHT LIGHTING—** As darkness takes over, a thousand hidden lights combine with the moon and stars, the hills, trees and shrubs, lakes, lily ponds and fountains, to create a fairyland, softly scented by the flowers — a spectacle so unusual, so grand, it's indescribable! Featuring the Sunken Garden and the spectacular ROSS FOUNTAINS in their majestic BALLET TO THE STARS.

**BUTCHART GARDENS "SPRINGTIME '74"** — Now in full swing. For this special event, planning started almost a year ago . . . skilled and dedicated gardeners, working together, pooled their knowledge and ideas. Aided by a good growing season, "SPRINGTIME '74" has turned out to be another highlight in the history of these famous gardens.

**BUTCHART GARDENS FLORAL RESTAURANT** — Open every day 11 a.m. to 7:30 p.m., serving delicious lunches, afternoon teas and delightful buffet suppers in the evening. Continuous Snack and Coffee Bar Service.

**BUTCHART GARDENS—LOVELY! LOVELY! LOVELY!**

**INTRODUCTION TO SAILING CRUISE**—With instructor. 3-hour trip from Inner Harbour. Tony Burton Sailing School. 383-4011.

**SALMON! SALMON! SALMON!** Oak Bay Charter Service, 598-3366, 592-4164. Free coffee, bait and tackle.

NORTH AMERICA'S BEST BLUE GRASS TO COUNTRY ROCK
GOOSE CREEK SYMPHONY
Sunday, June 9
McPherson Playhouse
2 Performances 8:00 and 10:00 p.m.
All seats reserved $3, $4, $5
Tickets Available at McPherson Box Office

Bacchanalia Cabaret presents
WAYNE and the FIXATIONS
Dinner 5:30 - 8:00
Cabaret 8:00 - 2:00
905 Esquimalt Rd.
388-6684

THIS AIRLINE SERVES THREE WILD DISHES TAKE YOUR CHOICE
Fly Me
WARNING: Sex and Violence. —B.C. Director
SEE STEWARDESSES BATTLE KUNG FU KILLERS
FOX CINEMA
Nightly 7 & 9
"Fly Me" at 7:30 & 9:30

EIGHTH Hilarious Week
NOT NOW, DARLING
"A SUPERB EXAMPLE OF MODERN BRITISH DRAWING . . . ROOM COMEDY . . . LACED WITH SEX!" — TORONTO SUN
Mature — Warning Nudity and Suggestive Dialogue — B.C. Dir.
Nightly At 7:30 & 9:30
382-5922 • Douglas & Humboldt
In Nootka Court
TOWNE Cinema

NOW SHOWING
"THE SUMMER OF '42" Boys Are Back in
Class of '44
The further Adventures of Hermie, Oscy and Benjy.
PANAVISION TECHNICOLOR
MATURE ENTERTAINMENT
Evenings 7 and 9. Closed Sunday
OAK BAY 2184 OAK BAY AVE 598-2213
Adults $1.75
Students $1.50
Golden Age $1.00
Children 75c
NEXT: "The NEW LAND"—General Entertainment

"Sexual Freedom in Denmark"
'Shows everything that the eye of a roving camera can possibly get down to see . . . the love-making scenes finally lend beauty and dignity to the movie and press the case against censorship to new frontiers." —Playboy Magazine
PLUS THIS 2ND HIT!
"I, A WOMAN" (Pt. 2)
Fri., Sat., Sun.
DENMARK: 1:30 - 4:10 - 7:10 - 9:50
WOMAN: 2:50 - 5:45 - 8:30
Mon.-Thurs. DENMARK: 7:10 - 9:50
WOMAN at 8:30 Only
HELD OVER 3rd WEEK!
RESTRICTED Warning: Documentary on Sex and Childbirth.
ODEON 1
780 YATES STREET
383-0513

A WINNER!
4 CANADIAN FILM AWARDS
SPECIAL JURY PRIZE —ALL ROUND EXCELLENCE
BEST ACTRESS GENEVIEVE BUJOLD
BEST SUPPORTING ACTRESS CAMILLE BERNARD
BEST ART DIRECTION
Geneviève Bujold
CLAUDE JUTRA'S
KAMOURASKA
Every nation has a love story that becomes a Classic!
RESTRICTED Warning: Some Nude Sex Scenes
Entirely In English
STARTS TONIGHT!
Nightly at 7:05 — 9:20
Matinees Sat., Sun., Wed. 2:00 — 4:25
Golden Age 50c til 5 p.m.
HAIDA
808 YATES STREET
382-4278

The Ex-con | The Hippie
The Senator | The Pervert
The Lesbian | The Professor
The Sheriff | The Sadist
One of them is a murderer.
All of them make the most fascinating murder mystery in years.
Universal Presents BURT LANCASTER in
THE MIDNIGHT MAN
Starring SUSAN CLARK / CAMERON MITCHELL
STARTS TODAY!
Mature Entertainment Warning: Some coarse language and violence.
ODEON 2
780 YATES STREET
383-0513
Shows Daily (Except Sunday) 1:15 — 3:10 — 5:15 — 7:20 — 9:20
Sunday From 3:10
Golden Age 50c til 5 p.m.

Harry Caul will go anywhere to bug a private conversation. His talents are unequalled. They've already been responsible for three murders.
The Directors Company presents
Gene Hackman in "The Conversation"
Mature
COUNTING HOUSE CINEMA 1
Broad at Brougheon
383-3434
HELD OVER 2ND WEEK!
Grand Prize Winner — BEST FILM CANNES FILM FESTIVAL—may '74
SHOWS NIGHTLY 7:05 — 9:20

Victoria Just Won't Let It Go
33rd WEEK IN VICTORIA
American Graffiti
Shows Nightly 7:10 — 9:20
HURRY! ENDS SOON
Broad at Broughton
COUNTING HOUSE CINEMA 2
383-3434
General Ent.

MOVIE GUIDE
'SAVE THE ORPHEUM' LOTTERY TICKETS NOW AT CAPITOL, ROYAL, CORONET BOX OFFICES
MORDECAI RICHLER'S great novel is now a movie starring "American Graffiti" star RICHARD DREYFUSS
Duddy Kravitz only wanted two things from life — to be happy and to be rich.
But mostly rich.
HELD OVER!
A Ted Kotcheff Film
The Apprenticeship of Duddy Kravitz
International Cinemedia Center presents The Apprenticeship of Duddy Kravitz starring RICHARD DREYFUSS, MICHELINE LANCTOT, RANDY QUAID, JOSEPH WISEMAN, DENHOLM ELLIOTT, HENRY RAMER, JOE SILVER and JACK WARDEN as MAX.
Screenplay by Mordecai Richler based on his novel. Adaptation by Lionel Chetwynd. Executive Producer Gerald Schneider. Produced by John Kemeny. Directed by Ted Kotcheff. Color by Bellevue Pathé. Released by Astral Films Ltd.
Warning: Frequent swearing, coarse and suggestive language. —R. W. McDonald, B.C. Dir.
CORONET 836 YATES ST.—383-6414
Tonight at 7:00 and 9:10.
Sat. at 1:00, 3:00, 5:00, 7:00 and 9:10

BEYOND 1984 — BEYOND 2001 —
I HAVE SEEN THE FUTURE AND IT DOESN'T WORK.
A JOHN BOORMAN FILM
ZARDOZ
20th Century Fox Presents SEAN CONNERY
CAPITOL 805 YATES—384-6811
MATURE ENTERTAINMENT
Tonight at 7:05 and 9:15
Sat. at 1:05, 3:05, 5:05, 7:05, 9:15
Sun. continuous from 3:00 p.m.

9TH WEEK!
When in Southern California visit UNIVERSAL STUDIOS TOUR AN MCA COMPANY

WINNER 7 ACADEMY AWARDS INCLUDING BEST PICTURE
BEST DIRECTOR
BEST STORY AND SCREENPLAY (Original)
BEST FILM EDITING • BEST ART DIRECTION
BEST SCORING (Adaptation) • BEST COSTUME DESIGN
PAUL NEWMAN / ROBERT REDFORD
ROBERT SHAW
A GEORGE ROY HILL FILM
"THE STING"
A RICHARD D. ZANUCK / DAVID BROWN PRESENTATION
Written by DAVID S. WARD · Directed by GEORGE ROY HILL · Produced by TONY BILL, MICHAEL and JULIA PHILLIPS
TECHNICOLOR® A UNIVERSAL PICTURE
ORIGINAL SOUNDTRACK AVAILABLE EXCLUSIVELY ON MCA RECORDS AND TAPES
ROYAL 805 BROUGHTON—383-9711
MATURE ENTERTAINMENT
At 1:45, 4:15, 6:15, 9:20
Last Complete Show at 9:00 p.m.
Sunday continuous from 2:25

Starts Tonite for One Week
They've got their own kind of mean game.
A Paramount Release
THREE TOUGH GUYS
Technicolor®
A Paramount Release
General Entertainment

A PARAMOUNT RELEASE
DINO DE LAURENTIIS presents
AL PACINO in "SERPICO"
Color by TECHNICOLOR®
A Paramount Release
RESTRICTED Warning: Coarse language and swearing throughout
TILLICUM Drive-In
BURNSIDE AT TILLICUM—382-7531
Gates 8:15
Show Dusk

INSTRUCTION in
BASIC WATERCOLOUR
by
Margo Galbraith
10-Week Course
Beginning June 10
For further information contact:
EMILY CARR ARTS CENTRE
382-4922

*King Fisherman*

# Two trout to beat

Two trout that will be hard to beat have been entered into the King Fisherman Contest.

Stan Bell of Honeymoon Bay landed a 16.6-pound steelhead from Harris Creek and Henry Heimbecker of Victoria caught a 6.6-pound cutthroat in Cowichan Lake on Flatfish.

As both are Colonist subscribers they will qualify for all prizes and trophies, including the steelhead spinning reel from Colonist Printers for the subscriber with the heaviest steelhead and a $50 merchandise scrip from Purvis Flack Trailers and Service Centre for the biggest trout from a lake.

Today's entry list also includes the first river trout, other than rainbow or steelhead entry — a 2.15-pound cutthroat taken from Nanaimo River by Terry J. Hall of Nanaimo.

Latest King Fisherman entries:

(SPRING (Chinook)

**Seacroft Resort**
Margaret Devine, Seacroft Resort, Bowers; 13.12, Chrome Island, green Flashtail.

**Deep Cove Marina**
Eric Grant, 10490 West Saanich Road, Sidney; 15.12, 9.12, Wain Rock Marker, Deep Cove, minnow.
Tosh Suzuki, 1908 High Park; 14.8, Sansum Narrows, live herring.
Ken Payne, 1943 Nicholas; 14, Coal Point, Wain Rock, hootchie.
Alice Hartshorne, 855 Clayton Road, Sidney; 11.12, 5.8, Coal Point, Strip Teaser.
Reg Hartshorne, 855 Clayton Road, Sidney; 9.8, 5.13, 5.1, Coal Point, Strip Teaser.
J. McInnes, No. 90 Durance Road; 5, 6.3, Moses Point, Strip Teaser.
D. Facey, 166 Eberts; 5.10, Moses Point, Strip Teaser.
Ray Heavener, 2331 Bradford, Sidney; 5.8, Coal Point, minnow.
Rick Knight, 6726 Sooke Road, Sooke, 7.8, Secretary Island, minnow.
Arnold Hansen, 6558 Siemco Road, Sooke, 7.4, 6.4, 6.12, Secretary Island, minnow.

**Brechin Point Marina**
Clair Grieve, 305-655 Poplar, Nanaimo; 20, Nanaimo, Tom Mack.
George Moon Wong, 622 Kerr, Nanaimo, 6, 11.12, Five Fingers, hootchie.

RIVER TROUT

**Port Alberni Marina**
Danny Lee, 541 Churchill, Nanaimo; 9.0 steelhead, Nahmint, Spin 'n' Glo.

**Lakeview Store**
Stan Bell, Honeymoon Bay; 16.6, Harris Creek, Spin 'n 'Glo.

RIVER TROUT
(Steelhead or Rainbow)
(Other than Steelhead or Rainbow)
Terry J. Hall, 490 Cambert, Nanaimo; 2.15, Nanaimo River, worm.

LAKE TROUT

**Castaway Resort Lake Cowichan**
R. H. Smith, 1516 Earlston; 3.0 cutthroat, Cowichan Lake, flatfish.

**Ben Hill's Sport Shop**
Tiny Richards, 1133 Heald; 4.7, Cowichan Lake, gang troll and flatfish.

**Lakeview Store**
Kenny Heimbecker, 1018 Englewood; 6.6, Cowichan Lake, flatfish.
W. Tiesu, Lake Cowichan, 3.2, Cowichan Lake, Tom Mack.
Bess Jackson, 498 Goldstream; 1, 1.13 cutthroat, Cowichan Lake, gang troll and worm.
G. A. Thompson, 551 Windthrope Road; 1.12, Lake Cowichan, worm.
(Mrs.) W. Tiesu, Lake Cowichan; 1.3, Cowichan Lake, Tom Mack.

BASS

**Royal Oak Esso**
Dave Fyfe, 4288 Caen Road; 4.1, Matheson Lake, worm.

COHO

**Pacific Lions Marina Ltd.**
R. W. Cick, 475 Walter; 6.0, Becher Bay Strip Teaser.

TYEE

**Joe's Hardware Ltd.**
Henry Michaud, 118-11th Avenue, Port Alberni; 42.10, Anderson Point, hootchie.

# Rhymer whoops it up in Bastion 'saloon'

By ERITH SMITH
Colonist Reporter

On Lower Yates, where
the harbor waits
Through the rest of the
month of June
Hear Stinson tell Service
stories well
With some poems put to
tune.

Dangerous Dan McGrew Wants You is the title of an evening's program that completely won over the opening-night audience Thursday, as presented by Vancouver's Hank Stinson in Bastion Studio Theatre.

For the occasion, Stinson IS Robert W. Service, and his offering is taken from the poems and stories of the bard of the Yukon.

There are 14 selections, some hilarious, some moving, and Stinson brings a quality of freshness and sincerity that reflects his very real love for the Yukon itself, and appreciation of Service's stories.

The Klondike gold rush days were hard and colorful, and drew to that brand-new country a horde of hard and colorful people. Service wrote about many of them: Dangerous Dan McGrew; Sam McGee from Tennessee; Diamond Tooth Gertie; Klondike Kate; Lipstick Liz.

Some of these have been old friends since school days. Others — and more known to Service and passed on by Stinson — probably would never be included in school textbooks.

There's the Iceworm Cocktail, and The Three Bares, for example. And for pure pathos, go and hear Stinson sing about the bread-knife.

For some of Service's songs Stinson has written original music. These he sings to his own guitar accompaniment, and manages to catch in his music still more of the frontier flavor of those long-ago days.

By all means, venture to 538 Lower Yates to catch this show. It's short enough to leave you wishing for more, and certainly good enough to make you glad you went.

Cherished Traditions
Canada's Multicultural Heritage
Films—Architecture. The Present
Like Rings on Water — Boomsville
The Glass Square — Family House
Friday, June 7, 1974, 8 p.m.
Newcombe Auditorium—Free Admission
British Columbia Provincial Museum

LONESOME ? CHARLIE !

Lonesome Charlie is a light, fruit flavoured wine . . . in an attractive, convenient four-pack for sparkling good times with good friends.

CASTLE WINES LTD. VICTORIA, B.C. CANADA

# 'Alarming decline' in mining claims

By HUBERT BEYER
Colonist Reporter

Stepping up its battle against the controversial Mineral Royalties Act, the mining industry released figures Thursday which, it says, indicate "an accelerating and alarming decline" in the search for new mines in B.C.

While the Legislature continued debate during a night sitting, representatives from the B.C. and Yukon Chamber of Mines circulated a memorandum containing detailed figures on the sharp drop in new claims this year.

The memorandum was addressed to "members of the legislative assembly." It stated that 3,836 claims were staked in the province between Jan. 1 and April 30 of this year, compared with 8,405 claims during the corresponding period last year, a drop of 54 per cent.

The paper also said there had been a sharp decline in the number of claims held in good standing.

Records of the Nanaimo, Cariboo, Atlin and Omineca divisions, the memo said, show that of 2,073 claims held, 1,359 had been allowed to lapse.

"Individual and corporation-free miners are relinquishing title to properties on which millions of dollars of work has been done, rather than paying a $10 rental per claim," it said.

"That they would give up this work in lieu of a few thousand dollars of rental payments is shocking. Miners simply cannot make deals on their properties today," the memo said.

"Clearly, prospectors, publicly-financed mining companies and large exploration firms aren't working in B.C. There are no new mines."

And as a final warning, the memo said, "The spreading cancer of mining legislation is sapping the strength and vitality of the industry."

In the house, Liberal MLA Patrick McGeer (Vancouver-Point Grey) called again on the government to postpone the royalties bill for six months.

He read the figures of the mining chamber's submission into the record, warning the government that the precipitous decline in claims stakes reflected the "death of an industry."

The debate will continue on an amendment by Social Credit leader William Bennett, urging the government to withdraw the bill for six months.

The bill proposes to impose a 2½-per-cent royalty on minerals taken out of the ground in the first year. After that, the royalty is to increase to 5 per cent.

The mining industry claims that it won't be able to survive the financial burden of such royalties.

Film Presentation
"THE RAPTURE"
A news media portrayal of possible events one day after Christ returns . . . A revelation of the folly of not being ready for Christ's return as told by those left behind.
FOURSQUARE GOSPEL CHURCH
9925 5th St., Sidney
TONIGHT AT 7:30 P.M.

# All candidates spar at Nanaimo

NANAIMO — The first all-candidates meeting of the current general election campaign was held Thursday at the Nanaimo high school and attended by 300 students.

All four candidates contesting Nanaimo-Cowichan-The Islands delivered brief addresses.

During a question period, the Progressive Conservative candidate, Don Taylor of Duncan, criticized the Liberal government for its expansion of the civil service during the six years it has been in power, and for substantial increases in government spending. He termed government spending in recent years as the "source of inflation."

T. C. Douglas, the NDP incumbent, said his party's stand on selective price controls was the only solution to inflation. He said a national freeze on everything, such as suggested by Conservative leader Robert Stanfield, will not work.

An NDP government, he said, would impose controls on items produced in Canada, and this would be backed up with a plan involving a two-price system for Canadian goods. One price would apply to the domestic market and the other to goods shipped out of the country.

Among the items which would be subject to the two-price system would be lumber, pulp, paper, oil and other commodities, he said.

Liberal candidate Ray Kane, also of Duncan, said he could not support any plan for an oil pipeline through the Mackenzie Valley without detailed studies on its feasibility and effect on the environment.

CHICKEN DELIGHT
"Special"
• Deluxe Barbecued Spareribs
• Cole Slaw
• Potato Salad
• Dinner Roll
Reg. $4.10. SPECIAL $2.99
Pickup Orders Only
Effective June 6, 7, 8, 9
807 Fort St. 388-5161

APPEARING NIGHTLY IN THE LION'S DEN CABARET
Greater Victoria's Only Full Facility Hotel
RED LION INN
on Douglas
next to the World of Pleasure
RESERVATIONS: 385-3366

The James Bay Inn
270 Government Street
Reservations 384-7151
For your evening dining pleasure, presenting the
Tiffany Dining Lounge
featuring a fine selection of full course dinners including Victoria's greatest Italian cuisine and lobster combinations that will thrill your palate.
Friday and Saturday, Open 'til Midnight
Dance to the sounds of
"THE NEW FRIENDS"
at Victoria's most exciting night spot.
THE FOGHORN
THE JAMES BAY INN
270 GOVERNMENT STREET
2 Blocks Past the Legislative Buildings

— UPSTAIRS —
"THE CRYSTAL BALLROOM"
DANCING 8 P.M. - 2 A.M. Fri. and Sat.
In Sophisticated Elegance
Featuring the HENRY FILDINGS
DINING 5 P.M.-2 A.M. Tues. through Sat.
IN THE WARM ELEGANT WORLD
— "STARDUST" —
EUROPEAN CABARET
— DOWNSTAIRS —
"THE MOD WORLD"
DANCING Tues. through Sat. 9 P.M. - 2 A.M.
to the sounds of "MOONSHINE"
1037 View Street 385-1031
● A FULL FACILITY CABARET
● WHERE THE NEW AND OLD MEET

expo'74
World's Fair
Spokane, USA
May 4–Nov. 3
Live the magic and spectacle of World's Fair '74.
Ride the international starstream — the U.S., Soviet Union, Japan, Canada, Republic of China, Iran, Republic of Korea, Australia, West Germany, the Philippines — in grand national pavilions.
And, in the new entertainment capital of the world — a galaxy of stars in ballet, opera, rock, symphony, musicomedy, country, folk, sports and theatre. Close by — in Spokane, Washington.
Among those appearing in May: • Championship Skaters of the Soviet Union. • Los Angeles Philharmonic, conducted by Zubin Mehta. • Bob Hope. • Marcel Marceau. • Lawrence Welk — and all 40 TV stars • Tom T. Hall • Gordon Lightfoot. • Isaac Stern. • Rolf Harris. • Roger Williams.
Discover adventure, original thrill-rides, foreign dining and shopping — on a scenic river-island site. All "energy easy" to reach via Hughes Airwest, official World's Fair airline, United, Northwest Orient and Cascade airlines, Amtrak, Greyhound, Continental Trailways and Empire. Or by fast highway.
Ask your travel agent or mail the coupon today for a free preview — with show ticket and lodging information — and details on how to save 1/3 with supervalue Bonus Books for admissions, attractions, souvenirs!
FOR LODGING INFORMATION — CALL TOLL-FREE WITHIN WASHINGTON — (800) 572-5978.
EXPO '74 HOSPITALITY SERVICES
P.O. Box 1974, Dept. D-90-1
Spokane, Washington 99210
PLEASE SEND FREE:
(Check appropriate box)
☐ Show schedules and prices
☐ Lodging information
☐ World's Fair preview packet
☐ Bonus Book information
☐ Admission Tickets information
Name
Address
City State
Zip

THE OAK BAY MARINA RESTAURANT
is proud to present an Italian experience at their new
Verdi's RISTORANTE
(Formerly Felice's)
FEATURING:
Tuesday through Saturday
• 7 P.M. - 9 P.M.
The Internationally Known
"The Cardo Smalley Trio"
With outstanding tenor soloist
"ART WIEBE"
in light classic dining music.
• 9 P.M. - 1 A.M.
"The Bruce Thompson Trio"
contemporary music for your dancing enjoyment.
UNIQUE IN ITS ITALIAN CUISINE AND TRADITIONAL IN FINE STEAKS AND FLAMING SHISHKABOB
634 Humboldt, Nootka Mall
(Across from Empress Hotel) Or walk through from Courtney Street
Reservations suggested — 385-3441

ECKANKAR
THE PATH OF TOTAL AWARENESS
presents
A WESTERN REGIONAL SEMINAR
featuring
SRI DARWIN GROSS, the Living ECK Master
JUNE 8, 9
McPHERSON PLAYHOUSE
VICTORIA, B.C.
Sri Darwin Gross will speak at 8 p.m. Saturday and 10:30 a.m. Sunday.
Registration Fees—$3.00 per person per single lecture.
For further information, please call 383-7523 in Victoria.

386-2121

# CLASSIFIED ADVERTISING

*Vancouver Island's Largest Shopping Centre in Print*

386-2121

11:30 p.m. to 7:30 a.m.
TELEPHONES
AFTER-HOURS
AND SUNDAY
Editorials, 383-4114
Sports, 383-4113

**BOX REPLIES**

All replies to private box numbers available from 8:00 a.m. to 6:00 p.m. Monday to Friday inclusive.

Victoria Press Box numbers available on request. Charge $2.00 and $3.50.

**OFFICE HOURS**

Classified Counter, 8:00 a.m. to 5:30 p.m. Business Office, 8:30 a.m. to 5:00 p.m. Monday to Friday inclusive.

* * *

**OFFICE CLOSED SATURDAY**

* * *

**CLASSIFIED TELEPHONE HOURS**

8:00 a.m. to 6:00 p.m. Monday to Saturday inclusive.

* * *

**CLASSIFIED COPY DEADLINES**

Regular classified advertisements may be placed at the counter, 8 a.m. to 5:00 p.m. on the day prior to publication, Monday to Friday inclusive. By telephone, 8:00 a.m. to 5:00 p.m., Monday to Saturday inclusive.

All classified semi-display copy must be in the possession of Victoria Press Ltd., 2621 Douglas Street by 12 noon on the day prior to publication with the exception that copy for Sunday Colonist must be in by 12 noon Friday.

**FULL COVERAGE CLASSIFIED RATES**

**REGULAR CLASSIFIED LOCAL RATE**

One day, 9c per word per day.
Three consecutive days, 8c per word per day.
Six consecutive days 7c per word per day.
1 6-pt. heading or white space allowed to be charged at 5 words.
Minimum advertisement 10 words and $1.00.
Each initial, sign, group or figures and abbreviation counts as one word.

**SEMI-DISPLAY LOCAL RATE**

Ads requiring a style other than that mentioned above will be charged by the measured agate line (14 agate lines equal 1 inch).
One day, 42c per line, $5.88 inch.
Three consecutive days, 37c per line, $5.18 inch.
Six consecutive days, 32c per line, $4.48 inch.

**NATIONAL RATE AND OUT-OF-PROVINCE RATE**

Regular classified, 10c per word per day.
Semi-display, 50c per line per day.

Birth Notices $2.50 per insertion for standard message of 30 words or less. 8c each additional word or initial.
In Memoriam notices, Cards of Thanks, Death and Funeral Notices, 35c per line per day. Three consecutive days 90c.

Births, Deaths, In Memoriam Notices, Cards of Thanks, personals not accepted by telephone.
Single paper rates on request.

**SUBSCRIPTION RATES**

Wherever carrier service is maintained, $3.00 per month.
By mail—
Canada, $3.50 per month, $10.00 per 3 months, $39.00 per year.
United States, $4 per month.
Sunday Only—
Canada, 25c per copy, $13.00 per year.
United States, 30c per copy, $15.60 per year.
Commonwealth and Foreign rates upon request.
Mail subscriptions are payable in advance.
Authorized as second class mail, Post Office Department, Ottawa.
Member Audit Bureau of Circulations

**TERMS OF PUBLICATION**

The Victoria Press Ltd. shall not be liable for non-insertion of any advertisement beyond the amount paid for such advertisement.

In the event of an error occuring the liability of Victoria Press Ltd. shall not exceed the charge for the space actually occupied by the item in question.

All claims on error in publication shall be made within 12 hours thereafter and if not made shall not be considered. No claim will be allowed for more than one incorrect insertion not for errors not affecting the value of advertisement.

All estimates of cost are approximate. Advertisers will be charged with space actually used.

All advertising copy will be subject to the approval of the Victoria Press Ltd., who reserve the right in its sole discretion to classify, reject or insert copy furnished.

Advertisements must comply with the British Columbia Human Rights Act which prohibits any advertising that discriminates against any person because of his race, religion, sex, color, nationality, ancestry or place of origin, or because his age is between 44 and 65 years, unless the condition is justified by a bonafide requirement for the work involved.

While every endeavor will be made to forward replies to box numbers to the advertiser as soon as possible, we accept no liability in respect of loss or damage alleged to arise through either failure or delay in forwarding such replies, however caused, whether by negligence or otherwise.

**CIRCULATION REPRESENTATIVES**

Duncan, Chemainus—
P. J. Rogers 746-6181
Lake Cowichan—
P. Edwards 749-6771
Port Alberni—
P. Smit 723-8312
Nanaimo—
A. Lakey 753-2766

**DUNCAN BUREAU**

Duncan Financial Centre, 435 Trunk Rd. Office and telephone hours 8:30 a.m. to 5 p.m. Monday to Friday Inclusive.
PHONE DUNCAN 746-6181

United States Representatives
**MATHEWS, SHANNON and CULLEN, INC.**
New York, Boston, Chicago, Detroit, Philadelphia, Pittsburgh, Cleveland, Syracuse, Charlotte, Atlanta, Cincinnati.

CLASSIFIED SERVICE FOR DUNCAN COWICHAN VALLEY CHEMAINUS RESIDENTS
Classified Ads phoned in to our Duncan office
746-6181
before 3:30 p.m. will appear in the following day's paper.

NOTICE OF COPYRIGHT

Full complete and sole copyright in any advertisement produced by Victoria Press Ltd. is vested in and belongs to Victoria Press Ltd.; provided, however, that copyright IN THAT PART AND THAT PART ONLY of any such advertisement consisting of illustrations, borders, signatures or similar components which is, or are, supplied to Victoria Press Ltd. by the advertiser in the form of engravings, matrices, casts, etc., and incorporated in said advertisement shall remain in and belongs to the advertiser

## 1 BIRTHS

BACON—Born to Michael and Patricia Bacon, 2838 Lakehurst Drive, a baby girl, Michelle Christine, 6 pounds, 10 ounces, on the 4th day of February, at Victoria General Hospital. First grandchild for Mr. and Mrs. B. K. Shade and Mr. and Mrs. P. Bacon. Many thanks to Dr. Jack Anderson and Maternity staff.

BEASLEY—Al and Diana (nee McCoy) 1190 Tattersall Drive, are pleased to announce the arrival of a son, Darren Scott, 9 lbs. 9 ozs. at Royal Jubilee Hospital on Wednesday, May 8, 1974. A brother for Darlene. Special thanks to Dr. J. Dryden and maternity staff. (Insured.)

BENTHAM — Born to Barb and Bob, 1966 Barrett Drive, a son Craig Robert 8 lbs. 5 oz. May 10th, 1974. A beautiful baby brother for John. Thanks to Dr. Winsby and Maternity staff at Victoria General.

BIGHAM—Born to Bob and Fran Bigham (nee Paulson) Box 11, Youbou, May 14, 1974, a son, Shane Quentin Andrew, 7 lbs. Brother for Jamie.

CHOW—Born to Pacita and Peter, 1009 Wurtele Place, Victoria, B.C. at Victoria General Hospital on January 9, 1974, a son Jason Enrique Chow, 6 lbs. 9 ozs.

DIXON — Sherri Lynn arrived April 12th, 1974 weighing 7 lbs. 5½ oz. Proud daddy and mommy are Ed and Kim. Grandparents are Mr. and Mrs. I. G. Hendry of Victoria and Mrs. E. Dixon of Sault Ste. Marie, Ont. Thanks to Drs. Bapty and Sullivan.

**CLASSIFICATION INDEX**

**VITAL STATISTICS**
1 Births
8 Card of Thanks
5 Deaths and Funerals
9 In Memoriams
10 Funeral Directors

**NOTICES**
14 Announcements
15 Coming Events and Meetings
16 Catering, Banquets and Reception Rooms
20 Lost and Found
11 Monumentals
18 Places to Visit
17 Restaurants

**EMPLOYMENT**
21 Help Wanted—General
22 Office Help
23 Skilled Trades
24 Sales Persons and Agents
25 Teachers
26 Part Time—Temporary Help
30 Situations Wanted

**BUSINESS SERVICES AND DIRECTORY**
36 Business Services and Directory

**PERSONAL SERVICES**
33 Bands, Musicians and Orchestras
40 Business Personals
43 Dancing
42 Education
71 Music Teachers
39 Personals
32 Trade Schools
38 Travel

**MERCHANDISING**
83 Aircraft
117 Antiques
78 Bicycles
80 Boats and Marine
65 Building Supplies
93 Cameras, Supplies and Photo Finishing
127 Chicks, Poultry, Hatching Eggs, Supplies
135 Farm Implements
12 Florists
60 Fuel
97 Furniture
120 Garden Supplies
99 Groceries, Meat and Produce
130 Heavy Equipment and Machinery
128 Livestock, Supplies and Events
100 Miscellaneous for Sale
103 Miscellaneous Wanted
109 Miscellaneous to Rent
77 Motorcycles
70 Musical Instruments
125 Pets and Supplies
96 Ranges, Stoves and Furnaces
92 Sporting Goods
115 Swaps
63 Timber
98 TV, Stereo, Radio Sales and Service
112 Wanted to Rent, Miscellaneous

**AUTOMOTIVE**
164 Auto Body and Painting
162 Auto Repairs, Service and Towing
168 Campers and Trailers
166 Cars and Trucks Wanted
150 Cars for Sale
151 Foreign Import and Sports Cars
169 Mobile Homes and Parks
149 New Car Directory
160 Parts, Accessories
158 Tires
154 Trucks and Buses
156 U-Drive and Auto Washing

**ACCOMMODATION**
185 Convalescent and Rest Homes
175 Hotels
178 Summer Resorts
181 Tourist Accommodation

**RENTAL**
201 Apartments to Rent, Furnished
200 Apartments to Rent, Unfurnished
202 Apartment Furniture to Rent
203 Apartments Wanted
206 Duplexes to Rent
207 Duplexes Wanted to Rent
215 Halls, Warehouses, Stores and Offices to Rent
197 Housekeeping Rooms to Rent
199 Housekeeping Rooms Wanted
211 Houses to Rent, Furnished
210 Houses to Rent, Unfurnished
212 Houses Wanted to Rent
190 Room and Board
191 Room and Board Wanted
193 Rooms to Rent
194 Rooms Wanted

**FINANCIAL**
155 Automobile Financing and Insurance
233 Mortgage Loans and Insurance
234 Mortgages for Sale
230 Personal Loans and Insurance
235 Wanted to Borrow

**REAL ESTATE**
280 Acreage for Sale and Wanted
240 Business Opportunities
241 Business Opportunities Wanted
300 Churches
247 Commercial or Industrial Properties
258 Condominiums and Townhouses
253 Country Homes and Properties
270 Exchange Real Estate
290 Farms for Sale and Wanted
263 Garages for Sale, Rent, Wanted
293 Gulf Islands Properties
250 Houses for Sale
265 Houses Wanted to Buy
295 Listings Cancelled
268 Listings Wanted
271 Lots for Sale
294 Mainland and Out-of-Province Properties
273 Property for Sale
274 Property Wanted
244 Revenue Property
245 Revenue Properties Wanted
285 Up-Island Properties
256 Waterfront Properties

PHONE DIRECT
**386-2121**
TO PLACE YOUR CLASSIFIED AD

## 1 BIRTHS

DOE—Born to Mr. and Mrs. Philip R. Doe, at Victoria General Hospital on February 21, 1974, a son Robert John, 9 lbs. 7 oz. Proud grandparents, Mr. and Mrs. Robert Doe and Mr. and Mrs. J. M. Sutherland. Many thanks to Dr. G. E. Rasmussen.

EBERT—Lyle and Lynn (nee Jackson), 2060 Mills X Road, P.O. Box 2084, Sidney, B.C. are proud to announce the birth of their second baby, a daughter, Leanne Lynn, 6 lbs., 3 ozs., at Royal Jubilee Hospital on Tuesday, March 5, 1974. A little bundle of joy for Lorraine. Thank you so much, Dr. A. G. Vey, and the maternity staff of Royal Jubilee Hospital. (Insured).

FELTON—Born to Marlene and John Felton, 10-1705 Feltham Rd., at Royal Jubilee on June 3rd, a son, brother for Kim and Shellie, weighing 6 lbs. 8 ozs. Proud grandparents are Mr. and Mrs. C. Archer and Mrs. G. Felton. Many thanks to Dr. W. A. Falk and nursing staff of R.J.H.

FORGIE—Born to Bill and Joan, 1315 Knute Way, Brentwood Bay, Bill and Robert's fishing partner, Scott William, arrived Feb. 5, 1974, weighing in at 8 lbs. 3 ozs. Special thanks to Dr. R. Forgie, and all the crew at Victoria General.

HAMMER—Cynthia Marie, born February 16, 1974 Proud parents are Bob and Stephanie Hammer.

HELLIWELL—Craig would like to announce the birth of his baby sister, Corrie Elizabeth, 8 lbs. 7 ozs., on January 18, 1974 at the Royal Jubilee Hospital. The happy parents are David and Kathy Helliwell. Thank you Dr. B. M. Gelling and Maternity staff.

O'NEILL—Born to Richard and Susan, a son, Shaun Thomas, 7 lbs. 10½ ozs. at Resthaven General Hospital. Proud grandparents are Mr. and Mrs. L. M. Salmond and Mr. and Mrs. E. A. O'Neill. Many thanks to Dr. D. S. Carroll and Maternity Staff.

REICH — Rolf and Margie, are happy to announce the arrival of their adorable little girl Krista Claudine, born April 30th, our thanks to Dr. R. M. Young and the Wonderful Maternity Staff at the Royal Jubilee Hospital.

SEABROOK—Born to Jim and Maureen Seabrook (nee Hicks) Canadian Forces Base, Cold Lake, Alberta, on May 19, a daughter, Linea Michelle, sister for Martina Roxanne.

VIVIERS—Born to Jean and Linda on January 4, 1974, a boy, Joseph Jean "Marcel" Roger — 8 lbs. 1 oz. a brother for Dennis. With thanks to Dr. J. H. Morrison and staff at Royal Jubilee Maternity. Grandparents are: Mrs. W. B. Monteith of Victoria and Mr. and Mrs. Roger Viviers of Cap de la Madeleine, Quebec.

WARREN—Born to Mr. and Mrs. K. R. Warren, 959 Walfred Road, Victoria at Royal Jubilee on June 3rd, a son, Kit Darcy arrived weighing 9 lbs. 3 Ozs. and is 22 inches long. Both he and his mother are feeling fine and happy. Thanks to Dr. Higgs and the hospital staff.

WATTERS—Born to Neil and Lynn of Victoria, B.C. at Victoria General Hospital on May 9, 1974, a baby girl, Tonya Marie, 8 lbs. 12 ozs. Special thanks to Drs. Heffernan and Warrender and nursing staff.

WIEBE—Dave and Betty (nee O'Neill) 735 Daisy Ave. are proud to announce the birth of their son Michael Robin Hugh, 3 lbs. 8½ oz. April 16, 1974. A brother for Jakob. Sincere thanks again to Drs. McGaughey, Sullivan, Vey, Kern and Gough, caseroom, nursery and maternity staff. (Insured)

## 5 DEATHS and FUNERALS

COOK — In Victoria, B.C., on June 5, 1974, Mr. Tom Cook, aged 70 years, born in Durham, England, and a resident of Victoria for the past 35 years, late residence, 5080 West Saanich Road. He leaves his loving wife, June, at home; son, T. B. (Barrie) Cook, Victoria, B.C.; daughters, Mrs. R. W. (Barbara) Lowery, Mrs. R. B. (Bonnie) Patterson and Mrs. D. A. (Julie) Wood, Victoria, B.C., Mrs. B. (Valerie) Healey, Coquitlam, B.C., and Vickie Cook, at home; 12 grandchildren; 1 brother and 1 sister in England and 1 sister in New Zealand. Mr. Cook was a member of Aerie No. 12, Fraternal Order of Eagles, Victoria, B.C.
Private service will be held in the Sands Mortuary Limited, "Memorial Chapel of Chimes," on Friday, June 7, 1974, at 10:30 a.m. Cremation. Flowers gratefully declined.
Sands-Victoria

COOMBES — Mrs. Elsa W., passed away after a short illness in Royal Jubilee Hospital, January 10, 1974, at the age of 80 years. Mrs. Coombes was born in Hamburg, Germany in 1893. She homesteaded and resided in the Alberta Handhills from 1909 until 1940. She resided in Victoria from 1941 until the time of her death. The widow of the late Percy J. Coombes, formerly of 356 St. Charles St. She left five children; three daughters and two sons. Marie (Mrs. W. Grosvenor) of Calgary; Lucille (Mrs. G. Newlove) and Noreen (Mrs. R. Walleen) both of Victoria. Frank McFadden of Calgary and Fred McFadden of Victoria, along with 22 grandchildren and 24 great-grandchildren. Mrs. Coombes was a member of Grace Lutheran Church and a long time member of Grace Church Auxiliary, also she was a member of the Old Age Pension Group and Silver Threads Group. She also leaves two sisters; Mrs. Olga Harden of Seattle and Mrs. Emma Stongolini of Italy.
The funeral was held at Hayward's Chapel by her pastor of Grace Lutheran Church. She was laid to rest beside her husband Percy at the Hatley Memorial Gardens. The family wish to gratefully acknowledge the kindess shown to their Mother by the nurses and staff in the Royal Jubilee Hospital during her stay there.

ELLIS — Suddenly in Victoria on June 2, 1974, Richard Carlyle (Dick) Ellis, aged 48 years, a native son of Victoria, of 3654 Dartmouth Place. He was well known in Victoria as the senior partner of Clay and Co., Barristers and Solicitors. He is survived by his loving wife, Annabelle; daughters, Debbie, Cathie, Barbara and Patricia, and son, David; 3 step-children, John, Deborah and Annabelle; his sister and brother-in-law, Joan and Duke Avery; niece, Helen; nephew, Richard; aunts, Misses Margaret and Kathleen Clay. He was a member of Psi Upsilon Fraternity.
The funeral service will be held in St. Andrew's Presbyterian Church, Broughton and Douglas Streets, on Friday, June 7, at 2:30 p.m. with the Rev. B. Molloy officiating, followed by cremation. (Flowers gratefully declined. Memorials, if desired, may be made to the Dick Ellis Rugby Memorial Fund c-o Clay and Co., 750 Courtney St.) McCall Bros. Funeral Directors in charge of arrangements.

GODDARD—Hilda Mary, in Victoria on June 5, 1974, aged 84 years, widow of Ralph Philip Hyde Goddard, late of Gibbons, Edmonton and Victoria. She was a resident of Canada for 62 years and Victoria for nine years. She is survived by her daughter, Monica (Mrs. C. E. F. Wolff), of Victoria, and son, Frederick Spencer Goddard, of Kabul, Afghanistan; 7 grandchildren; 2 great-grandchildren; a brother, Frank B. Woodward, of Rocky Mountain House, Alberta; also nieces and nephews.
Funeral service in the St. Luke's Church, Cedar Hill Crossroad, on Monday, June 10, at 1:30 p.m. with the Venerable Archdeacon C. E. F. Wolff officiating, followed by cremation. (Flowers gratefully declined. Friends, so desiring, may donate to the Cancer Fund, 857 Caledonia Ave.) McCall Bros. Funeral Directors in charge of arrangements.

## 5 DEATHS and FUNERALS

IRWIN — In Private Hospital in Victoria on June 5, 1974, Mrs. Elizabeth Martha Olive Irwin, aged 82 years, of 2565 Beach Drive. She is survived by her daughter, Mrs. R. F. (Mildred) Stapells, and 2 sons, John M. and Harold G., all of Victoria; 4 grandchildren; 3 sisters in Vancouver; nieces and nephews. She was a member of the U.C.W. Outreach of the Metropolitan United Church.
Fnueral service in McCall Bros. Chapel, Johnson and Vancouver Sts., on Friday, June 7, at 2:15 p.m. with the Rev. Dr. A. E. King officiating, followed by cremation. (Donations, if desired, may be made to the Cancer Fund, 857 Caledonia Ave.)

KNOWLES — Suddenly in Victoria on June 5, 1974, Arnold Kenneth Knowles aged 54 years, a native son of Victoria. He is survived by his loving wife Jean; son Darrel of Victoria; daughters, Barbara Armstrong and Debbie Forward; 2 granddaughters; sisters and brothers.
Funeral service in McCall Bros. FLORAL CHAPEL, Johnson and Vancouver Sts. on Monday, June 10 at 3:30 p.m. with the Rev. N. Archer officiating, followed by cremation.

LOCKE — Arthur Percy aged 84 years, formerly of Sooke B.C. late residence 2577 Brock St., Vancouver passed away June 4, 1974 at Shaughnessy Hospital Vancouver. He is survived by his wife Ann, two daughters, Mrs. D. (Betty) Lorimer, of Victoria, and Mr. L. (Ann) Grasley, North Vancouver, six grandchildren and seven great-grandchildren, and a sister in England.
Funeral service will be held Saturday Jue 8 at 1 p.m. at Kearney Funeral Chapel, 1096 West Broadway, Vancouver. No flowers, donations may be made to B.C. Cancer Treatment and Research Foundation 2656 Heather St. Vancouver, B.C.

LUTON — Esther in Nanaimo General Hospital on June 5, 1974. Aged 61 years. Born in Ponoka, Alberta. Survived by her loving husband Bert at the residence and Nanoose Bay, also a sister Mrs. Anna Larsen of Nanoose Bay.
Memorial Services will be held on Monday June 10, 1974 in the Nox United Church, Parksville B.C. Rev. Dormer officiating. Flowers declined with thanks. Donations may be made to the Nox United Church, Parksville. Arrangements by the Memorial Society of B.C. and First Memorial Services Ltd.

NICKELLS — In Victoria on June 5, 1974, Dr. Benjamin E. Nickells, peacefully after a lengthy illness, at the Gorge Hospital, late residence, 2515 Kilgary Rd. He is survived by his sons, Robert, 1878 Cochran St. and Gordon, 2770 Benson Place, Victoria and six grandchildren.
His wish was for a private funeral (Flowers gratefully declined.) Donations may be made to the G.R. Pearkes Clinic for Handicapped Children, 3970 Haro Rd.) McCall Bros.

PLANES — Suddenly at Alert Bay, B.C. on June 3, 1972, Joseph Rene Planes, aged 42 years. Born in Sooke, B.C. and had been a resident of Alert Bay for the past 10 years. He leaves his mother, Mrs. Ida Planes, Sooke, B.C., brothers, Frank, Louis and Jack, Sooke, B.C., Ronnie, Forks, Washington; sisters, Mrs. L. (Germaine) Sutherland, Colwood, B.C., Mrs. A. (Nellie) Pelkey, Saanich, B.C., Mrs. Clara Schraider, Tacoma, Washington; nieces and nephews, aunt, Mrs. Susan Johnson, Neah Bay, Washington.
Prayers will be offered in the Sands Funeral Chapel of Heather, Colwood, B.C., on Sunday June 9th, 1974 at 8:30 p.m. Mass will be celebrated in St. Rose de Lima Church, Sooke Road, on Monday June 10th, 1974 at 10:30 a.m. Rev. Father William Mudge celebrant. Interment in Sooke Harbour Cemetery.
Sands—Colwood

## 8 CARDS OF THANKS

We wish to express our sincere appreciation to our many friends for the kindness and sympathy extended to us, at the death of our dear mother, Isabella Erskine. Also our deepest thanks for the beautiful floral tributes and donations to the Cancer Society. A special thanks to Rev. W. E. Greenhalgh, Dr. Wait, McKay and Donald.—The Family.

## 10 FUNERAL DIRECTORS

SERVING VANCOUVER ISLAND

Sands

WE CARE
Dedicated to service
Sensible Prices
SANDS FUNERAL CHAPELS
VICTORIA 388-5155
SIDNEY 656-2932
COLWOOD 478-3821
DUNCAN 746-5212
LADYSMITH 245-2331
NANAIMO 753-2032
Your six community Chapels. Independent, Family Owned and Controlled. Sands since 1912.

McCALL BROS.
Funeral Chapels
1400 Vancouver Street
385-4465 — 385-4466 — 385-4467
Professional Service of the Highest Order . . . and at Moderate Cost.

FRIDAY, JUNE 7
GAGER, Mr. Charles Leroy
Private Service
10:30 a.m.—FAMILY CHAPEL
WALKER, Mr. Robert Arnold
1:00 p.m.—FLORAL CHAPEL
IRWIN, Mrs. Elizabeth Martha Olive
2:15 p.m.—FLORAL CHAPEL
ELLIS, Mr. Richard Carlyle (Dick)
2:30 p.m.—ST. ANDREW'S PRESBYTERIAN CHURCH
MONDAY, JUNE 10
GODDARD, Mrs. Hilda Mary
1:30 p.m.—ST. LUKE'S CHURCH
TO BE ANNOUNCED
NICKELLS, Dr. Benjamin
KNOWLES, Mr. Arnold
PALLISTER, Mrs. Bessie

IFC INTERNATIONAL FLIGHT CARE
Specializing in shipping to or from anywhere call collect
VICTORIA, 388-5155
SIDNEY, 656-2932
COLWOOD, 478-3821
DUNCAN, 746-5212
LADYSMITH, 245-2331
NANAIMO, 753-2032
Removal and Memorial Service
A Division of Sands
Covering Vancouver Island

CUNNINGHAM FUNERAL CHAPEL
(Formerly Chaplin's
1155 Fort Street
Phone 384-5512 or 384-8626
Offering dignified moderate services for all. Geo. S. Cunningham, owner, manager.

THOMSON & IRVING
Funeral Chapel
Est. 1906 — Formerly of Winnipeg
A Dignified and Understanding Service at Moderate Cost
PRE-NEED AT NEED
SHIPMENTS
1625 Quadra St. Phone 384-2612

HAYWARD'S CHAPEL
Ready to carry out the family's wishes, quietly, sympathetically, with efficiency and dignity.
386-3505
734 Broughton St.

FIRST MEMORIAL SERVICE
Undertakers for the Memorial Society of B.C.—658-5244

## 11 MONUMENTAL

STEWART MONUMENTAL Works Ltd.
ESTABLISHED 1896
Memorial of Distinction
Marble fireplace and tabletops
1403 May ST. 384-3452

MORTIMER'S MONUMENTS
ESTABLISHED 1877
"The Finest in Craftsmanship"
633 DAVID ST. 383-6421

## 14 ANNGUNCEMENTS

B.C. GOVERNMENT EMPLOYEES' UNION VICTORIA BRANCH

Arrangements have been made for members of the BCGEU to vote by secret ballot on the ratification of the proposed Master Contract for 1974 between the Union and the Public Service Commission. Meetings will be organized by shop stewards, and ballots will be issued to members at these meetings.

If any member is absolutely unable to attend such meetings, or is not in touch with a shop steward, ballots will be available on presentation of membership card and proof of identity at the Union office, 521 Superior Street, Victoria, from 9 a.m. to 6 p.m. each day from Monday, June 10th to Friday, June 14th.

IN MEMORIAM DONATIONS
to be used exclusively for
CANCER RESEARCH
should be directed to
CANADIAN CANCER SOCIETY
857 Caledonia Ave., Victoria

UNITARIAN CHURCH RUMmage sale, Saturday, June 8. 9:30 am.. - 1 p.m., Servetus Hall, 106 Superior Street.

## 15 COMING EVENTS and MEETINGS

GARDEN PARTY

GORDON HEAD UNITED CHURCH are sponsoring a VICTORIAN DAYS GARDEN PARTY to be held
Saturday, June 8th
2:00-4:00 P.M.
4555 DUART RD.
(off Ash Road between MT. DOUGLAS PARK and TYNDALL AVENUE).
The setting for the garden party will be the WATERFRONT HOME OF DR. and MRS. ALEC GUNNING.
Admission: Adults 75c
Children 25c
Babysitting Service Provided
Come in your VICTORIAN DAYS costume or come as you are and enjoy the SURROUNDINGS, the HOSPITALITY, the REFRESHMENTS and the BARGAIN "OLD TIME PRICES."
"ALL ARE WELCOME"

WE ARE HERE AGAIN, LOWER Vancouver Island Goat Breeders Association, our annual kid and yearling show and our 4-H division like to welcome you and the whole family to Saanichton Fair Grounds, Saturday, June 8, from 10 a.m. to 4 p.m. For information call 479-5272 or 478-6330.

THE VANCOUVER ISLAND KIDney Association will hold a garage sale June 15, 10 a.m. to 4 p.m. at 1913 Duchess St. Any items donated will be picked up. Phone 384-8526 or 385-0976.

MYSTERY TOURS
Leaves V.I. Coach Lines depot every Sunday at 1:30 p.m. Rtn 5 p.m. $3.95 Includes tea. 385-4411.

SOFTBALL TEAMS, INTERESTed in playing our team? Call 383-7836.

## 20 LOST and FOUND

LOST LEATHER KEY CASE with 6 keys, Cedar Hill Cross Roads between Shelbourne and Gordon Head Road. Reward. 477-6309.

LOST MAY 29TH, MAKE-UP purse, containing cosmetic and charm bracelet. Sentimental value 477-3169.

STRAYED AWAY—SMALL MALE kitten, in Vista Heights area, light orange colour. 386-9686.

LOST: MAY 31, TOLMIE SCHOOL area, black cat, no tail. Answers to Munger, reward, 385-8536.

LOST ON DOUGLAS ST. BLACK leather folder contained Airline Pilots License. 383-2390.

FOUND GINGER AND WHITE male kitten, Midland Road-Beach Drive vicinity. 592-6463.

LOST: IN MAY BLUE AND RED bikini while hitch hiking. Please notify Tedi 642-3513.

FOUND: BLUE AND WHITE men's ten speed bike. Phone 386-1548.

FOUND — JOSEPH STREET childs tricycle. 388-9366.

## 21 HELP WANTED GENERAL

ADVERTISEMENTS IN THIS CLASSIFICATION MUST COMPLY WITH THE BRITISH COLUMBIA HUMAN RIGHTS ACT SEE COLUMN 1

CARETAKERS FOR ESTATE. Excellent opportunity for a single man or couple to take care of a private estate on Vancouver Island. Applicants should be middle-aged, or near retirement. Preferably with gardening experience and handyman ability. A caretaker's house, light, heat, and power provided. Employment is full time. Reply stating age, previous experience, and references to Box 623 Victoria Press.

THE BAY
We require a sales person for ladies shoes. Experience with commission sales an asset. Excellent commission plan and usual staff benefits.
Apply in person to THE Personnel Office, 4th floor, THE Bay.

ARE YOU WORTH $400 TO $500 A week and able to prove it? Are you well-groomed and mannered? Do you have complete self-confidence and able to project your personality? Are you able to follow directions? If you can answer yes to all of these only then phone Mr. Nicholls at 388-5052 between 9 and 10 a.m., Mon. to Fri.

CASHIERS
Major hotel requires cashiers. Knowledge of the NCR 4200 bookkeeping machine and—or cashiering experience is helpful. Must be willing to work shifts and weekends. Full fringe benefits. Please call 384-8111, Local 7775, 8:30 - 5 weekdays.

NEEDED URGENTLY
Man or woman to supervise one person operation dry cleaning store. Will train suitable person, but must have some experience in dry cleaning. Good salary to right person. Apply in person to Mini Magic, 255 Menzies St.

WANTED FOR SEPTEMBER, experienced Housemother (Matron) for Girls' Boarding School, Vancouver Island, B.C. Resident Post Apply in writing: The Headmistress, Queen Margaret's School, Duncan.

OPPORTUNITY FOR BUSINESS PEOPLE
Dignified, interesting, good earning potential. 3 positions open. Full or part-time. We train you. 382-6655 between 5-8 p.m.

OPENING FOR EXPERIENCED sales lady, full time. Apply in person, Dutch Bakery and Coffee Shop, 718 Fort St.

## 21 HELP WANTED GENERAL

WANTED
A TURNED ON, TUNED IN PERSON WHO'S ALIVE
This is a career opportunity which will provide the finer things in life for yourself and your family — unlimited weekly income — promotion with attractive overrides — extra bonuses and contest earnings — guaranteed 25 per cent increase in second year — full training program — great benefits — no travel — no high pressure selling. For interviews phone Gerald Ogilvie, 383-9921 between 9 and 12 weekdays. (Afternoon, evenings and weekends phone 385-1164.)

CHARGE TECHNOLOGIST
Charge Technologist required for bio-chemistry department of a 270 bed sub-regional hospital in the Upper Fraser Valley. Grade and salary as per H.S.A. agreement and training. Send resume of qualifications and experience to Mr. J. Gurney, Chief Technologist, Chilliwack General Hospital Laboratory, 45550 Hodgins Ave., Chilliwack, B.C.

Registered Medical Technologist (C.S.L.T.)
Permanent and part-time technologists required for 650-bed hospital. General certification (R.T.) preferred, subject certification (R.T.) considered. Salary and fringe benefits as recommended by Health Services Assoc. Apply Personnel Co-ordinator, Lions Gate Hospital, 230 East 13th Street, North Vancouver, B.C. V7L 2L7.

PROFITABLE COLONIST routes available in the Oak Bay, Hampshire, Foul Bay and Richmond Rd. areas. Profits according to route size range from $60 to $90 per month. Routes are compact and easily done within 1 hour each morning.
Please contact E. Bateman, Colonist circulation dept. at 383-4111 for further information.

EXPERIENCED COLLECTOR
International Company requires a man with collection or finance company experience, who is interested in a rewarding executiv future. Applicant must be aggressive and bondable. Salary open. Call Mr. Durke, 386-3631.

GENERAL MAINTENANCE MAN required. Duties to include janitorial work, gardening and operating marine railway and other related work. Experience not necessary, but must be willing worker with tact and initiative and able to meet the public. $3.50 per hour to start, 40-hour work week. This is permanent position. Apply Victoria Press, Box 620.

JULY 1, QUIET COUPLE. Fraser Valley Estate, man required for morning and evening chores and light general handyman duties as required. Occupancy of neat 3 bedroom home, utility and farm produce in exchange. Farming experience essential. 383-3139.

REPUTABLE OFFICE EQUIPment firm, requires typewriter, and adding machine serviceman, good working condition, fringe benefits, no travel, permanent position, excellent opportunity for advancement in service or sales, Victoria Press, Box 618.

CONSTRUCTION CREW
Required to erect architect designed, 5,000 sq. ft. concrete foundation and covered parking area for office building. For more details call 385-7761 or evenings 477-3935. Ask for VIC STODEL.
D. F. HANLEY AGENCIES LTD.

PARTSMAN'S FOR JOHN Deere Industrial Dealership located in Nanaimo. Would consider giving on the job training. Usual fringe benefits, salary depending on experienct. Apply to Island Equipment Ltd., Box 718, Nanaimo, B.C. Telephone 754-7735.

COFFEE MACS REQUIRES EXperienced grill cook, for morning shift, 6 a.m.—2 p.m. salary to range from $600-$700 per month, phone Mr. Lock or Mr. Anderson 384-9547 between 9 a.m.-3 p.m.

LADIES REQUIRED FOR LIGHT cleaning duties, modern office buildings, 6 to 10:30 P.M. Monday through Friday. Transportation required. Please send work record and references to Victoria Press Box 611.

MATURE COUPLE REQUIRED for duties of caretaker-manager for 90 suite complex. Send complete resume stating age, experience etc. to P.O. Box 128, Victoria, B.C.

WOMAN TO CARE FOR ELDERly semi-invalid lady, and do light housekeeping. Live in, own room and bath, 2 days off each week. Good wages. Apply in writing to P.O. Box 1174, Victoria.

CHURCH OF ST. MARY THE Virgin, Oak Bay, requires reliable man for verger's duties, part-time work suitable for pensioner. Apply church office, phone 598-2212 before noon on weekdays.

WANTED IMMEDIATELY, DESK clerk and night audit relief for city hotel. Must be willing and agreeable. Apply Victoria Press Box 574.

WANTED: RELIABLE BABYSITter for summer months. Two children aged 10 and 8. Esquimalt and Admirals Rd. area. Phone 386-8662 after 6 p.m.

JANITORIAL SERVICE REquires ambitious individual. Evening work, flexible hours, $3.50 per hr. Own transportation required. Excellent future potential. 382-5232.

INSTRUCTRESS WANTED FOR Rip Kirby Health Club, mornings only, Monday-Friday. Minimum of experience required. 479-3115 after 12 noon.

DESK CLERK FOR NEW MOtel, male or female, experienced preferred but not essential. Phone 388-6431 or call in person at the Oxford Inn, 133 Gorge Rd.

COFFEE MAC'S REQUIRES A dishwasher for night shift. Sunday to Thursday, 11 p.m. to 6 a.m. Apply in person or phone 384-9547 between 9 a.m. and 3 p.m.

WANTED, RELIABLE MATURE woman to do housework and occasional cooking, excellent pay, must have own transportation, call 382-2211.

EXPERIENCED PARTSMAN REquired for industrial equipment dealership, excellent salary and company benefits. Apply in writing to Victoria Press, Box 619.

WANTED EXPERIENCED driver-swamper for full and part-time work, please reply in writing to Victoria Press, Box 618.

HOUSEKEEPER OR COMpanion required to share household duties with widow. Live in. 592-2806.

SALES PERSON REQUIRED. Apply in person mornings only. Indian Craft Shop, 905 Government St.

EXPERIENCED HAIRDRESSER urgently needed for Penticton B. C. For more information call 382-4652 between 9 and 4.

EXPERIENCED BEVERAGE room waiter required, apply in person at Executive office in Red Lion Motor Inn, 3366 Douglas.

MATURE COUPLE TO MANAGE 48 suite deluxe condominium, James Bay. Please apply to Victoria Press Box 607.

WANTED IMMEDIATELY, GAS bar attendants. Full or part-time. Apply in person, 9-12, 430 Burnside.

CARETAKER REQUIRED FOR 34-suite apartment. Please reply with particulars to Victoria Press, Box 541.

WANTED RELIABLE BABYSITter for 2½ year old, preferably in View Royal area. Mon. through Fri., 478-4482.

BABY SITTER WANTED BURNside Tillicum area. Call after 6 p.m. 382-3476.

SEE CLASSIFICATION 240 "Partner-Manager Wanted". Victoria Press, Box 616.

EXPERIENCED COUNTER help for dry cleaning plant. Phone 598-2414.

EXPERIENCED DRY CLEANER for package plant. Phone 598-2414.

DISHWASHER REQUIRED Apply in person, 229 Gorge Rd.

## 21 HELP WANTED GENERAL

Profitable
Apartment Route
Quadra-Tolmie Area
For Adult or Senior Student
A compact Daily Colonist newspaper route covering mostly apartment delivery with monthly earnings approximately $115.00 is available now. The daily delivery can be completed within one hour and a half. As delivery is made in the early morning there is no interference with other occupation or school. Would be helpful to have means of carrying papers. It's first come, first served for this excellent part-time business. Call The Daily Colonist Circulation Department at 383-4111 or place your application at the Circulation Office — 2621 Douglas St.

Woodward's
RAYMOND SALON REQUIRES HAIR STYLISTS
Earn a high income — no clientele necessary — Beautiful air conditioned salon in Woodward's store, Mayfair Shopping Centre. Call Mrs. Sinclair — 386-3322 local 304.

NEW CAREER OPPORTUNITY
Applications for new department of long established business are being accepted from ambitious males and females for challenging, interesting, prestige careers, that offer above average income to those selected. Qualifications: At least grade 10 education, good character, presentable appearance. Apply to No. 7 — 918 Government St. 9:30 a.m. to 1:00 p.m. Monday to Friday.

FEMALE SALES PERSON REQUIRED
Part or full time. Must have retail selling experience and some knowledge of photography. Phone 385-3458 between 9 a.m.-5 p.m. weekdays.

CLUB MANAGER IS REQUIRED to handle all club business including staffing of the club house. Salary commensurate with experience. Should be prepared to occupy living quarters in the Club house. Applications in writing will be received up to June 30, 1974, D. Abney, Secretary, Alberni Golf Club, R.R. No. 2, Port Alberni, B.C.

GREAT OPPORTUNITY
Leading downtown beauty salon is installing skin care centre in near future. Require European trained qualified electrolgist. Tremendous opportunity for right person. All replies held in strict confidence. Victoria Press Box 613.

AVON
has . . .
An open territory in Gordon Head. Sell part-time or full-time to earn extra money. No experience required. Call: Mrs. Guenther 384-7345.

REQUIRED IMMEDIATELY
Service writer for import car dealership. Must be experienced in dealing with the public, be able to communicate a customer's problems to paper and to the mechanics. Phone service manager, 382-9121.

TELLERS OPENING
Tellers opening, Bank of Montreal, Ganges, B.C. Immediate opening for Tellers position, salary from $4,800 to $6,900. Experience preferred but not essential. To apply write P.O. 249 Ganges, B.C. Attention: Mr. G. M. Wagner or phone 537-5524.

THE BAY
We require a full-time cosmetician, experience preferred, apply in person to the Personnel Office, 4th Floor.

STUDENTS FOR SUMMER HELP in busy tourist shop, must be planning to attend University this fall and have had cash register experience. Give full details of past work experience, Victoria Press Box 579.

RESIDENT MANAGER FOR 29 unit apartment in James Bay. Must be self reliant. Experience an asset. Please apply to Victoria Press Box 581.

WANTED; EXPERIENCED cook, permanent position. Please apply in person Brands Restaurants Ltd.

CASHIER-HOSTESS, MUST BE smart in appearance. Part-time, evenings only. Phone 388-5551 for appointment.

HAIRDRESSER REQUIRED full or part time, Royal Oak area, Business, 479-6831, residence 479-8317.

EXPERIENCED SHORT ORDER cook required full time for new up-Island restaurant. Contact manager at 338-5132, Courtenay.

RELIEF HELP, MATURE OUTgoing person, in small home for the elderly. Mon.-Fri., 6:30-10:30, 383-5840.

REQUIRED; MATURE LADIES with resthome or hospital experience preferred. Phone residence, 478-6451 or business 598-6133.

HAIRDRESSERS APPRENTICE wanted for downtown salon. Apply in person, to Mrs. Dale, 1712 Douglas St.

JANITOR REQUIRED FOR INdependent school. Permanent full time position, references required. Phone 598-2621.

MAN FOR LUBE RACK REquired immediately by import car dealership. Phone Service Manager, 382-9121.

MIDDLEAGED MAN, KNOWLedge of horses essential, for small country place. Victoria Press Box 599.

GENERAL HELP FOR SMALL rest home. 9-3 p.m. Must be the cheerful kind and personable to elderly. Experienced only. 382-9465

FOR DOWNTOWN TOBACCANIST experienced female help, please reply to Victoria Press, Box 589, stating experience, etc.

FULL FACILITY HOTEL REquires desk clerk, with relief night audit. Experienced only. Victoria Press, Box 591.

EXPERIENCED BANQUET hostess required for full-time position. Apply in person Red Lion Motor Inn, 3366 Douglas.

SEMI-RETIRED MAN TO HANdle graveyard shift, service station, Victoria. 11-7 a.m. Wages negotiable. 656-3730, 10-7 p.m.

BARBER WANTED, FULL OR part-time. Non union. 384-2382 or 386-7413.

TRUCK DRIVER, CLASS 1, WITH air, night work. 478-1747.

LADY WITH CAR TO DRIVE, cook, and clean house, 592-0087.

CLASS 4 LICENCE, WANTS OWN business. Call 656-6131.

EXPERIENCED WAITRESS, full time required. 388-4488.

LADY COOK FOR REST HOME Wed. to Sunday inclusive, 385-9821.

## 21 HELP WANTED GENERAL

Adults Needed Immediately
Housewives
Senior Students
Pensioners
Working Adults
Augment your income with an adult size Colonist Apartment Route in the area of James Bay.
Monthly profits range from $80.00 to over $135.00 per month depending upon route size.
With less than 1¼ hours delivery time in the early morning their is no interference with studies or most working hours.
Must have means of carrying papers from depot to route. To apply or for further information contact F. Watson in the Circulation Department, 383-4111. Do this today or send your application in by mail.

A NAME YOU CAN TRUST
Health Care Services
Upjohn Limited
In cities across Canada we are providing supportive health care services for Home Care, staff relief and Private duty cases.
If you would like to help your own community then we may be able to help you to do so . . . If you are in the field of NURSING or if you are a HOMEMAKER we would like to offer either temporary or part-time positions to you, plus an opportunity for you to select the hours and even the days that you wish to work. We pay a good wage and offer attractive benefits.
Why not call us for more information.
388-6639
Mon.-Fri. 9 a.m.-4:30 p.m.
Health Care Services
Upjohn Limited
A Subsidiary of The Upjohn Co.

Help Wanted
Assistant Chef, male or female required immediately for luxury private residence in Victoria. Must be well versed in all aspects of preparation, some supervision experience and be able to relieve Chef. Forty hour week, good benefits and pay. Reply in writing to Victoria Press Box 550. Stating experience.

REQUIRED IMMEDIATEY IN large rest home: Female graduate, L.P.N. or experienced nurses' aid, for 4 shifts per week, plus statutory holidays, 2 nights 12-8 a.m. and 2 evenings 3:30 p.m. - midnight. Required to take charge, dispense medications, etc. Phone weekdays, 383-5447, evenings and weekends, 598-2465.

McDONALDS RESTAURANT
Well groomed hardworking. Part and full time employment available, see Manager, between 2-5 at 1567 Cedar Hill X Rd.
You deserve a break today.

REQUIRED IMMEDIATELY MAture woman for full time permanent position. Also wanted housewives for part time evening and day shifts. Apply in person Beacon Drive-In Ltd. 126 Douglas St. before 11 a.m.

MALAHAT CHALET
Waitresses required. We offer a challenging position with above average benefits to ambitious reliable people. Willing to work and have fun at it. 478-3386 ask for Lynn or Brian.

CAPABLE, QUALIFIED, LIVE-IN cook-housekeeper for gentleman. Cooking and light cleaning duties. Only those interested in permanent position in Victoria need apply. Write stating experience and references to P.O. Box 1174, Victoria.

RESPONSIBLE AND RELIABLE babysitter, needed for summer holidays. Monday to Friday, 8 to 5, for 2 boys 5 and 7. Quadra-Tattersal area. Please call 383-2735 after 5.

TAXI DRIVERS WITH CLASS 4 license and chiefs permit. Guaranteed wage, statutory holidays, MSA, holiday pay, 5-day week. 383-1121 for appointment.

WANTED FULLY EXPERIenced front-end help for busy downtown service station. Blanshard Super Service, 1400 Blanshard, 386-3217.

BAKER WANTED, QUALIFIED in all bench and mixing lines. Excellent chance for responsible person. Golden Sheaf Bakery, 730 Fort St.

LADDER WORK
Trainee, drivers licence required. Must carry out instructions willingly! Apply Victoria Press, Box 588.

MATURE WOMAN, FREE board, plus remuneration, to supervise 3 teenage boys and light household duties. Phone after noon, 479-2469.

ASSISTANT TO DININGROOM Manager for Residential Hotel. On the job training, no experience necessary. Apply in person 2251 Cadboro Bay Road.

EXPERIENCED RELIABLE shoe clerk required immediately for steady employment. Victoria Press Box 567.

WANTED EXPERIENCED waitresses, preferrably for the dining room, 477-8022, ask for Mrs. Hamilton.

BARBER STYLIST. FULL OR part time, $3 an hour. 384-2574 or 382-1622.

DESK CLERK REQUIRED, PERmanent position. Apply 229 Gorge Rd.

WAITRESS REQUIRED, EXPERIence preferred. Apply 229 Gorge Rd.

EXPERIENCED GRILL COOK, Bert's Restaurant. 620 Trounce Alley. 383-0712.

WANTED RELIABLE BABYSITter for my 5-year-old. Brentwood 652-3588.

WANTED FOR 1 MONTH, LIVE-in houekeeper, 5 day week, no heavy cleaning. 592-7597.

MAN AND WIFE COUPLE TO manage small apartment near downtown, live-in. 385-4761.

WANTED PAPER CARRIERS for Vancouver Sun. 477-4354.

CLERK TYPIST REQUIRED FOR junior position. 383-6112.

EXPERIENCED CLEANING lady for shift work. Phone 385-4346.

## 21 HELP WANTED GENERAL

WAREHOUSE-MAN
FIRST AID ATTENDANTS
Required by
CANEX PLACER LIMITED
for their molybdenum mine located at Endako, B.C.
Current wage rate $5.09-hour plus ticket bonus and shift differential.
In addition to excellent fringe benefits and medical plans the company offers subsidized housing in the Village of Fraser Lake, B.C. 100 miles west of Prince George on highway 16.
Interested applicants should call our Personnel Department at 699-6211 or write:
Canex Placer Limited
Endako Mines Division
Endako, B.C.

GROUP HOME SOCIAL WORKER
Vacancy as of July 31st for full-time Group Home Social Worker in Prince Rupert. Position involves supervision of Group Home Parents and children in the four homes—position also allows for individual initiations, innovations and imagination. Salary commensurate with training and experience. Please submit qualifications, references and experience to:
District Supervisor, Department of Human Resources, 222—5th Street, Prince Rupert, British Columbia.

BUTLER BROTHERS
Individual with experience for our floor covering department. Must be able to estimate and deal with the installers and the public. A good knowledge of floor covering essential. Attractive remuneration and fringe benefits. Please reply in own handwriting outlining your qualifications and experience to Personnel Manager, Butler Brothers, P. O. Box 4066 Station A. All replies in strictest confidence.

THE BAY
Requires part-time cashiers and general help in their restaurant. Experience an advantage. Apply in person to the Personnel Office, 4th floor.

DESK CLERKS
For New Hotel
Experience not essential but preferred. Phone 388-6431 or apply in person, Oxford Tower Inn, 133 Gorge Road.

CABINET MAKERS NEEDED urgently, steady employment for high quality craftsmanship in custom cabinet work. Must be dependable and capable, able to work without supervision. Apply in person to 116 Dallas Road. Highland Woodworkers. Wages — if you are worth it — we will pay it.

EARN IN THE FIVE FIGURE bracket applying an international proven fibre glass coating. No selling, contacts supplied. Must be financially secure. Bondable. Have ½ ton vehicle. Free to travel on Vancouver Island. Write P.O. Box 3328, Courtenay, B.C.

CAKE DECORATOR REQUIRED, to assist in preliminary work, one who has taken the night school course in advanced decorating preferred, excellent opportunity for advanced training. Apply in person to Brodies Bakery, Hillside Shopping Centre.

EXPERIENCED WAITRESS
Apply 636 Johnson St.

EXPERIENCED MAN-WIFE JANitor team wanted by major cleaning company. Call 479-7539 to arrange interview.

WANTED: EXPERIENCED GENeral reporter with makeup experience. Contact Editor, Cowichan Leader, Duncan at 746-4471.

FULLY EXPERIENCED 2ND Cook. Capable of taking charge of busy dining room kitchen. Phone 388-5551 for appointment.

PBX OPERATOR, EXPERIenced mature woman, evenings. 383-1121 for appointment.

R.N. OR GRAD NURSE TO SUpervise 11 p.m. to 7 a.m. shift. Apply Aberdeen Private Hospital, 1450 Hillside Ave.

TAXI DRIVER WANTED. CLASS 4 and chief's. Phone 383-9015 after 5 p.m.

EXPERIENCED MALE COCKtail lounge waiter, apply stating references, Victoria Press Box 592.

EXPERIENCED SHORT ORDER cook, apply in person Melrose Cafe, 622 Yates.

REGULAR BABYSITTER needed for Saturday. Please phone 385-5479 after 5 p.m.

CHATELAINE BEAUTY SALON Wanted experienced hairdresser 386-0123.

EXPERIENCED DINING ROOM waitresses for evening shift, phone 388-5551.

NIGHT CLERK FOR DOWNTOWN motor inn, steady work for reliable person, 386-2812.

# Program Schedules for Friday

Programs subject to last minute changes by stations concerned

| CBUT 2 | KOMO 4 | KING 5 | CHEK 6 | KIRO 7 | TIME | CHAN 8 | KCTS 9 | KSTW 11 | KVOS 12 | KTVW 13 |
|---|---|---|---|---|---|---|---|---|---|---|
| | Jeff's Collie | Today | Canada AM | J.P. Patches | 8:00 | Canada AM | | Beaver | Cartoons | Rocky |
| | News | Today | Good Morning | Capt. Kangaroo | 8:30 | Romper Room | | New Zoo Revue | Cartoons | Cisco Kid |
| | News | Dinah's Place | Ed Allen | News | 9:00 | Pete's Place | | Joker's Wild | Joker's Wild | Lost in Space |
| | Not Women Only | Jeopardy | Pay Cards | News | 9:30 | Pay Cards | | Gambit | Gambit | Lost in Space |
| Mon Ami; Giant | Merv Griffin | Wizard of Odds | Mon Ami; Giant | Now You See It | 10:00 | Eye Bet | | Calendar | Now You See It | Ladies Day |
| Mr. Dressup | Merv Griffin | Hlywd. Squares | Mr. Dressup | Love of Life | 10:30 | Yoga | | Calendar | Love of Life | Jack LaLanne |
| Sesame Street | Merv Griffin | Jackpot | Golden Years | Young, Restless | 11:00 | Jean Cannem | | Get Smart | Young, Restless | Living Easy |
| Sesame Street | Pyramid Game | Celeb. Stakes | Eye Bet | Search for Tmrw. | 11:30 | Jean Cannem | | Mayberry | Search for Tmrw. | Gourmet |
| Luncheon Date | Password | Noon Look | News; Clarkson | News | 12:00 | News; Bt Clock | | Three on Match | Merv Griffin | Movie: Long |
| Luncheon Date | Split Second | Noon Look | Ida; Movie: | As World Turns | 12:30 | Clock; Movie: | | Cartoons | Merv Griffin | Day's Journey |
| First 5 Years | All My Children | Doctors | Road to Denver | Guiding Light | 1:00 | Road to Denver | | Movie: | Merv Griffin | Into Night |
| Audubon | Let's Make Deal | Another World | Movie | Edge of Night | 1:30 | Movie | | Bedelia | To Tell Truth | Movie |
| Juliette | Newlywed Game | How to Survive | Movie | Price Is Right | 2:00 | Movie | | Movie | Price Is Right | Movie |
| Pardon French | One Life to Live | Somerset | Talk Back | Match Game | 2:30 | Somerset | | Movie; Cartoons | Match Game | Movie |
| Take 30 | General Hospital | Days of Lives | Take 30 | Tattletales | 3:00 | Another World | | Marine Boy | Mike Douglas | Uncle Waldo |
| Edge of Night | Girl in My Life | Movie: Track | Edge of Night | Movie: Against | 3:30 | What's Word? | | Speed Racer | Mike Douglas | Jonny Quest |
| Family Court | Brady Bunch | of the Cat | Family Court | All Flags | 4:00 | Anything Game | Sesame Street | Flintstones | Cartoons | Cliff Hangers |
| Bagatelle | Bonanza | Movie | Bagatelle | Movie | 4:30 | Flintstones | Sesame Street | Munsters | Cartoons | Bullwinkle |
| Hi Diddle Day | Bonanza | Movie | Family Affair | Movie | 5:00 | Mod Squad | Mister Rogers | Jeannie | Bewitched | Westerners |
| That Girl | News | News | Victoria News | News | 5:30 | Mod Squad | Electric Co. | Bev. Hillbillies | It Takes Thief | Batman |
| Brian Keith | News | News | News | News | 6:00 | News | Zoom | Star Trek | It Takes Thief | 62730 |
| Hourglass | News | News | News | Mike Douglas | 6:30 | News | Coronary | Star Trek | News | 62730 |
| Hourglass | To Tell Truth | Truth or Conseq. | Toma | Mike Douglas | 7:00 | Starlost | Will Rogers | Mission: Imp. | Lawrence Welk | 62730 |
| Irish Rovers | Wait Til Father | Hlywd. Squares | Toma | Maude | 7:30 | Starlost | Chaney Movie: | Mission: Imp. | Lawrence Welk | Travel Film |
| All in the Family | Brady Bunch | Sanford and Son | All in the Family | Movie: | 8:00 | Sanford and Son | He Who Gets | Movie: Circus | Billy Graham | Movie: Belles |
| M.A.S.H. | Dollar Man | Brian Keith | M.A.S.H. | The Cardinal | 8:30 | Movie: Nakia | Slapped | of Horrors | Billy Graham | on Their Toes |
| Tommy Hunter | Six Million | Movie: | Tommy Hunter | Movie | 9:00 | Movie | Movie | Movie | Movie | Movie |
| Tommy Hunter | Odd Couple | Anderson Tapes | Tommy Hunter | Movie | 9:30 | Movie | Movie | Movie | Act One | Movie |
| Collaborators | Toma | Movie | Owen Marshall | Movie | 10:00 | The FBI | Masterpiece | Big Valley | Movie | Gerry Andal |
| Collaborators | Toma | Movie | Owen Marshall | Movie | 10:30 | The FBI | Theatre | Big Valley | Movie | Gerry Andal |
| News | News | News | News | News | 11:00 | News | Men Who Made | Rock Concert | Movie (11:20): | Movie: Dante's |
| News; Movie: | California Jam | Johnny Carson | Victoria News | News; Movie: | 11:30 | News | the Movies | Rock Concert | Carousel | Inferno |
| OOS | California Jam | Johnny Carson | Movie: Nakia | Maneater | 12:00 | Movie: | | Rock Concert | Movie | Movie |
| Movie | California Jam | Music (1 a.m.) | Movie | of Hydra | 12:30 | Bamboo Saucer | | News | Movie | Movie; News |

## 21 HELP WANTED GENERAL

### ENGINEERING ASSISTANT VICTORIA

The Provincial Government has an immediate opening in the Water Investigations Branch for a qualified person to research and assemble Technical material for reports and public enquiries; to assist engineers in calculations, tabulations and graphical representations of groundwater data, and the review of well test reports; to carry out groundwater field assignments, and to supervise technical personnel as required. Requires, preferably, a dipolma from an Institute of Technology, or some post-Secondary courses in the fields of geology, mathematics and chemistry. Candidates without a technology diploma require considerable related experience; ability to operate and program a desk top computer-calculator and some experience in computer programming, necessary for well and well field analysis. SALARY — (1973 rate) — $727-$867. Lesser qualifed applicants may be considered at a lower salary. Obtain applications from the PUBLIC SERVICE COMMISSION, 544 Michigan Street, Victoria and return by June 19, 1974. COMPETITION No. 74:1580.

### LAUNDRY-GLENDALE HOSPITAL VICTORIA

The Department of Public Works has the following opportunities which are available immediately: SEAMSTRESS — Competition No. 74:1535 Under direction, to mend clothing and linen by machine or by hand; to make alterations to clothing and manufacture cloth articles as required. Requires minimum of Grade 10 education, and preferably, some training in sewing; several years' related experience and experience in operating all equipment. SALARY — $545 (1973 rate).

LAUNDRESS — Competition No. 74:1536 Under direction, to assist in the operation of a large flat work ironer; to prepare finished laundry for storage and dispatch, and perform other related duties. Requires a minimum of Grade 10 education and some experience in laundry work. SALARY — $490-$535 (1973 rate). Obtain applications from the PUBLIC SERVICE COMMISSION, 544 Michigan Street, VICTORIA and return by June 5, 1974.

### TECHNICIAN VICTORIA

The Provincial Government has an immediate vacancy for a qualified person in the Hydrology Division of the Water Investigations Branch. Under direct supervision of Hydraulic Engineers, to compile and analyse hydrometeorological data for input to watershed hydrology studies; to extract watershed physiographic data from maps and air photos; to plot graphs of various types, and perform frequency analyses; to make field trips in connection with watershed studies, and write preliminary hydrology reports; other related duties. Requires Secondary School Graduation and, preferably, graduation from B.C.I.T. with specialization in Civil Engineering; a basic knowledge of statistics, hydrology and draughting. Applicants without B.C.I.T. graduation but having had several years' related experiece will also be considered. SALARY — (1973 rate) — $807-$974. Obtain applications from the PUBLIC SERVICE COMMISSION, 544 Michigan Street, Victoria and return by June 19, 1974. COMPETITION No. 74:1585.

### GARDENER APPRENTICE VICTORIA

The Public Works Department, Provincial Government, offers an excellent opportunity for a person who, preferably, has completed a pre-apprenticeship program in gardening and who is willing to transfer to other areas of the Province during the training program. Will learn all facets of gardening and will be involved with cultivation and propogration of horticulture, plants, trees, etc., in cold frames and in greenhouse. Requires a valid British Columbia Driver's license and good health. SALARY — Minimum starting salary $321.75 (1973 rate). Obtain applications from the PUBLIC SERVICE COMMISSION, 544 Michigan Street, VICTORIA and return by June 19, 1974. COMPETITION No. 74:1534.

### ENGINEERING AIDE V

$986-$1199 per month

Responsible semi-professional work in municipal services related to engineering. Co-ordinates the preparation of engineering requirements and standard development agreements between the Municipality and land developers, including the checking of proposed designs for completeness and conformity to Muncipal standards. Supervises the work of others.

Applicants should have Grade 12 supplemented by technical schooling or related courses in municipal engineering. Considerable experience in municipal services is desired.

Completed Saanich Application Forms will be received by the undersigned until 4:30 p.m., Friday, June 14, 1974.

Personnel Director
Saanich Municipal Hall
770 Vernon Avenue
Victoria, B.C.

### COMMUNICATIONS CLERK

$668-$811 per month
(rotating shift)

Responsible radio dispatching with the Saanich Police Department. Should have Grade 12 or equivalent plus some typing and filing experience. Tact, good judgment and a clear, audible voice essential. Experience in radio communications and computer terminals beneficial.

Completed Saanich Appliction Forms will be received by the undersigned until 4:30 p.m., Friday, June 14, 1974.

Personnel Director
Saanich Municipal Hall
770 Vernon Avenue
Victoria, B.C.

### DOG LICENCE AGENTS

Agents to canvass the Municipality for the purpose of collecting dog licence fees in designated areas on a commission basis. The commission will be 35 per cent of the fees collected. Pleasant personality, good judgment, and tact are assets in this position. Hours are flexible.

Application forms can be obtained from the undersigned and must be returned not later than 4:30 p.m., Friday, 14 June, 1974.

Personnel Director
770 Vernon Avenue
Saanich Municipal Hall
Victoria, B.C.

EXPERIENCED RESIDENT manager required for downtown 45 suite apartment building. Responsible couple, (handyman) preferred. Victoria Press Box 627.

## 21 HELP WANTED GENERAL

MATURE WOMAN FOR TROPHY shop, must be handy, presentable and congenial. 384-4818.

WANTED IMMEDIATELY CARETAKER for a 50 suite apartment block. Phone 385-3435.

## 22 OFFICE HELP

ADVERTISEMENTS IN THIS CLASSIFICATION MUST COMPLY WITH THE BRITISH COLUMBIA HUMAN RIGHTS ACT SEE COLUMN 1

### SECRETARY VICTORIA

The Department of Municipal Affairs, Provincial Government, offers a challenging position with varied duties for the Planning Services Branch. Under direction, the successful applicant will perform secretarial and receptionist duties for the Planners and will answer routine correspondence independently; to type various reports, including statistical tables, and to be responsible for a limited amount of editing. Clerical duties will include maintaining a filing system and a small library, preparing and checking expense accounts, ordering stationery supplies and performing other related duties as directed. Requires, preferably, Secondary School Graduation, and a minimum of three years' responsible secretarial experience; good typing and shorthand speeds and ability to use dictaphone. SALARY—(1973 rate) — $522 - $614. Obtain applications from the PUBLIC SERVICE COMMISSION, 544 Michigan Street, VICTORIA and return by June 19, 1974. COMPETITION NO. 74:1181A.

### SECRETARY VICTORIA

The Provincial Government has an interesting position available immediately for the Corrections Service of the Department of the Attorney-General. Under direction, to perform secretarial and receptionist duties for the Director, Staff Development; to type all staff training bulletins and correspondence; to answer routine correspondence independently; to maintain a filing system and various records; other related duties. Requires, preferably, Secondary School Graduation and a Business College or Commercial School Certificate, plus a minimum of three years' responsible secretarial experience; good typing and shorthand speeds and ability to supervise junior employees if required. SALARY. (1973 rate)—$522 - $614. Obtain applications from the PUBLIC SERVICE COMMISSION, 544 Michigan Street, VICTORIA and return by June 19,1974. COMPETITION NO. 74:1031A.

SECRETARY

Required with good typing and shorthand, for the manager and agency of a leading Canadian Life Insurance Co. Duties include correspondence, general typing and filing. Applicants should be personable and outgoing. Excellent company benefits, salary commensurate with experience and qualifications. Apply to Miss Campbell, 385-9756.

ADMITTING CLERK FOR 100 bed rehabilitation and 300 bed extended care hospital. Good typing skill required and a knowledge of medical terminology. Must have the manner and ability to deal tactfully and courteously with patients, public, staff and the medical profession. Experience in related field preferable. Salary range $645.25 to $742.25 with liberal fringe benefits. Hours of work 8:30 a.m. to 4:30 p.m., Monday to Friday. Written application only on form available weekdays at Gorge Road Hospital, 63 Gorge Rd. East.

RECEPTIONIST CLERK

We have an unusual opening in our local branch office for a person who can meet people well, handle figures accurately and is a good typist, 5 day week, neat congenial office, conveniently located, good opportunity. Salary open. The person we want is interested in gradually assuming additional responsibilities and increasing personal value and income. To apply phone 478-5541.

OUR CLIENT REQUIRES A bright, intelligent person to run a one-person office. The job requires telephone answering, some typing, taking of reservations and a fair degree of bookkeeping experience covering cash balancing and control, payroll and purchass. For interview call 382-8101.

CANADIAN IMPERIAL BANK OF Commerce, Douglas and Cormorant Branch, requires immediately a stenographer, dictaphone experience and shorthand preferred. Sal ary commensurate with experience. For appointment phone Mr. R. Gilpin, 386-3236.

GIRL WITH TYPING ABILITY and car needed by OFY project to help with research report. Pays $90 a week to Sept. 1. Phone Dave, 382-9591.

BOOKKEEPER APPROXImately 30 hours week, good opportunity, apply Victoria Press, Box 505.

MEDICAL OFFICE ASSISTANT for large office. Experienced required. Apply Victoria Press Box 566.

SOLICITOR REQUIRES EXperenced legal secretary, excellent working conditions, Peter Marson and Company, 385-7232.

PART-TIME BOOKKEEPER, Tuesdays-Friday mornings. For appointment phone 388-6684, ask for manager.

SCOTIA BANK, DOUGLAS AND Hillside requires an experienced loans clerk typist apply in person to R. Hinkelman.

WANTED: TELLER OR LEDGER keeper, salary commensurate with experience. Apply in person, Bank of Nova Scotia, 702 Yates St.

REQUIRED EXPERIENCED legal secretary, particular in the field of litigation. Excellent salary 388-7881.

SECRETARY FOR BUSY LEGAL office, conveyancing experience a must. 388-4484.

STENO-CLERK FOR INTERESTing positions dealing with people; for appointment phone 385-8781.

## 22 OFFICE HELP

### EXPERIENCED SECRETARIES VICTORIA

The Provincial Government has career opportunities available immediately in the Department of Agriculture:
FARM PRODUCTS INDUSTRY CREDIT DIVISION—Competition No. 74:851B.
INCOME ASSURANCE DIVISION —Competition No. 74:852B.
FIELD CROP AND SEED IMPROVEMENT BRANCH—Competition No. 74:1180A.
The successful candidates of the above-noted positions will perform secretarial and receptionist duties for the appropriate Division Head or senior official concerned; under direction, to answer routine correspondence independently and to type various reports-manuscripts related to the work of the Division; to maintain a filing system and related records; to supervise junior employees as required. Requires, preferably, Secondary School Graduation, and a minimum of three years' responsible secretarial experience; good typing and shorthand speeds and experience in using a dictaphone if required. SALARY—(1973 rate)—$522 - $614. Obtain applications from the PUBLIC SERVICE COMMISSION, 544 Michigan Street, VICTORIA and return by June 19, 1974.

BRANCH SECRETARY

Mature responsible person with life insurance experience to perform supervisory and administrative duties, for the Victoria Branch of a Leading Canadian Life Insurance Co. Applicants should have a high school education or equivalent, and be able to meet and deal with the public. Excellent company benefits, salary commensurate with experience and qualifications. Apply to Miss Campbell, 385-9756.

### GIRL FRIDAY

Needed immediately for local mobile home dealership. Excellent wage for qualified applicant.
—Must be able to work under own direction.
—Duties include typing, filing and bookkeeping and general office co-ordination.
—Legal or finance background preferred.
—Excellent growth opportunity for the right individual.
Send resume to Victoria Press Box 584.

TYPIST-PRICING CLERK

Duties — To carry out various typing assignments (no shorthand), answer telephone; to price material for manufacturing and sale, and update price book as required. Qualifications — applicants should have reasonable typing speed, and ability to structure type materials on their own initiative. Experience in pricing is desirable, although bookkeeping skills in general could provide adequate background for on the job training. Apply in writing to Victoria Press, Box 605.

### SEARS REQUIRES

Requires in our B.C. operations in Burnaby, B.C., two CGA or RIA students to join a rapidly expanding accounting and auditing function. Some moving assistance will be considered. Excellent opportunities of promotion and advancement for career minded people. Apply in person to Personnel Office, Hillside Shopping Centre.

STENOGRAPHER

A machinery manufacturer immediately requires a stenographer for its Victoria office. Duties include typing, filing and telephone answering. Reply in writing stating educational and work background and salary expected to: Mr. D. K. Foxall, Nicholson, Murdie Machines Ltd., 327 Harbour Rd., Victoria, B.C.

INVOICE CLERK. EXPERIenced in Costing Merchandising from Invoices, both domestic and foreign. Require a mature responsible person, able to work under pressure. Basic typing. Permanent position, 37½ hour week. Wednesday off. Apply Standard Furniture Co.

CONFIDENTIAL SECRETARY For Senior Partner in Victoria Law Firm. Top salary for right person. Some experience in Wills and Estates preferred. Reply to Victoria Press Box 534.

LAW OFFICE REQUIRES 2 Legal Secretaries of some experience to work in Diversified practise. Salary dependent on qualifications and experience. Apply Victoria Press Box 526.

LAW OFFICE

Requires experienced conveyancer. Salary according to ability and amount of responsibility assumed. Interview by appointment only. Phone 388-6631.

JUNIOR OFFICE CLERK WITH typing and shorthand required for 5 months. A permanent position may be available at higher salary in future. Starting salary $5,581. Phone Mrs. Hamill, 388-4351.

OFFICE CLERK REQUIRED IMmediately by a Sidney area industry, experience in control of accounts receivable and payable an asset, please submit applications to Victoria Press Box 628.

ARGE RETAIL ORGANIZATION equires mature, capable person for accounts receivable Dept. Experience with Burroughs L5000 desirable, but not essential. Victoria Press, Box 595.

CONVEYANCING SECRETARY required by June 17, accurate typing and shorthand a must. Apply to Kitto and Kitto Notaries Public, 817A Fort Street.

SECRETARY WITH GOOD TYPing and ability to work on own initiative, shorthand and legal experience would be an advantage. $500-$600 to start. 386-9021.

SAVINGS TELLERS (EXPERIenced). Pleasant working conditions in newly renovated carpeted office. Please phone Mr. R. Firkus, Canada Permanent, 386-1361.

ASSISTANT CARETAKING COUple required immediately to live in. Must have experience in all types of apartment duties. Apply Victoria Box 603.

## 22 OFFICE HELP

### EXCELLENT POSITION OF CLERK STENOGRAPHER

Starting salary over 600 dollars a month, three weeks holidays with pay and other Company benefits. This position offers the opportunity of possible advancement to Private Secretary. Applicant must have complete business office training with capacity to take responsibility and be versatile in various duties. Must be congenial person with neat appearance. Apply Victoria Press, Box 602.

WANTED CONVEYANCING SECretary. Excellent wages and working conditions. Call Earl Tabor, 388-6231.

CREDIT UNION REQUIRES teller, ad punch operator, phone Mr. Hilliard 386-6355.

CONVEYANCING SECRETARY required for local law firm. Please phone Mrs. McColl, 382-9746.

INSURANCE POLICY TYPIST. Local insurance agency requires policy typist, Phone 385-8771.

EXPERIENCED TELLER REquired, Bank of Montreal. 592-2461.

NIGHT DESK CLERK WANTED, 386-6143.

## 23 SKILLED TRADES

ADVERTISEMENTS IN THIS CLASSIFICATION MUST COMPLY WITH THE BRITISH COLUMBIA HUMAN RIGHTS ACT SEE COLUMN 1

### MACMILLAN BLOEDEL

Requires

### 4TH CLASS STATIONARY ENGINEERS

For our Harmac Pulp Mill located 8 miles South of Nanaimo. These are permanent positions and successful applicants must be prepared to take up residence in the Nanaimo area. Applicants must possess a Ticket and should also be aware that they will be required to work on non-ticketed jobs and to fill 4th class positions on a relief basis as required.
For further information please contact

V. Mauro
Employment Office
1196 West Pender St.
Vancouver, B.C.
V6E 2R0

or

B. Prothman
Harmac Division
Nanaimo, B.C.

BUTLER BROTHERS

Individual with experience for our floor covering department. Must be able to estimate and deal with the installers and the public. A good knowledge of floor covering essential. Attractive remuneration and fringe benefits. Please reply in own handwriting outlining your qualifications and experience to Personnel Manager Butler Brothers. P. O. Box 4066 Station A. All replies in strictest confidence.

DENTAL TECHNICIANS

Urgently required by large, fast-growing laboratory in Vancouver, experienced denture men — setup, ortho, finishing. Also experienced crown and bridge technician. Top salaries and fringe benefits in the industry. Reply in strict confidence to Northwest Dental Laboratories Ltd., 1070 Homer, Vancouver or phone 682-6581.

DESIGNER

for consulting engineer in the Mechanical Services Field. Must have several years experience and be willing to tackle a variety of projects. Nine days fortnight and dental plan. Phone D. W. Thomson and Co. Ltd., 386-7561.

DRAFTING

for consulting engineer in the Mechanical Services field. Man or woman. Some drafting experience essential. Nine day fortnight and dental plan. Phone D. W. Thomson and Co. Ltd., 386-7561.

RADIATOR MAN TO TAKE over and run fully equipped radiator shop, must be experienced in all types of rad. work. Top money to right man. State qualifications to Victoria Press Box 519.

RADIATOR MAN TO TAKE over and run fully equipped radiator shop, must be experienced in all types of rad. work. Top money to right man. State qualifications to Victoria Press Box 519.

AUTOMOTIVE BODY MAN needed, must be fully qualified. Flat rate pay, with medical, dental, and life insurance benefits, apply at Advance Collision, 741 Pembroke Street.

FIRESTONE STORE REQUIRES experienced brake and front end mechanic. Salary plus bonus, liberal company fringe benefits. This is a permanent position. Contact Gary 385-1404.

WANTED WELDER, FABRICAtor, full time employment, union shop, full benefits, Edwards Welding Ltd., 727 Caledonia St. Victoria, B.C.

SERVICE STATION ATTENDANT — experienced in front end work, and minor repairs, wages will depend on experience. Write Victoria Press, Box 554, giving resume.

### FRAMING CREWS

Must be experienced and ready to go. Phone 386-1713 or 386-9584.

QUALIFIED FRAMING CARPENters needed for commercial jobs, apply 1870 McKenzie, 8 a.m.-4 p.m. Work to last approximately 1 year, salary $5-$7 per hour.

CREW TO FRAME SPLIT-LEVEL house for Dane Developments, phone between 8-4, Mon.-Fri., 592-2449.

EXPERIENCED MULTILITH OPerator required. Apply to Frank Mahalek, Fleming Review Printing Ltd. 921 Yates St., Victoria.

EXPERIENCED CARPET layers and helpers wanted. 477-8414, 6-8 p.m.

## 23 SKILLED TRADES

### HEAVY EQUIPMENT MECHANIC

CHEW EXCAVATING LTD. Requires a Journeyman heavy-duty mechanic, applicants should be experienced with hydraulic shovels, cat loaders, gravel truck, etc. Welding ability an asset. Pleasy apply in person or send resume to:

SHOP SUPERINTENDENT
CHEW EXCAVATING LTD.
575 GORGE ROAD EAST
VICTORIA, B.C.

### EXPERIENCED WELDER

CHEW EXCAVATING LTD. Requires experienced welder, preferrably with ticket, experience should be with heavy equipment particularly hydraulic shovels, cat loaders, tandems, etc. Please apply in person, or send resume to:

SHOP SUPERINTENDENT
CHEW EXCAVATING LTD.
575 GORGE ROAD EAST
VICTORIA, B.C.

Machine Shop Inspector

Applicant must have the necessary inspection experience in inspection procedures and the use of inspection tools and instruments. A knowledge of metalurgy is desireable. 384-4631, Mr. Anderson.

JOURNEYMEN PLASTERERS. Call 383-9911 after 8:30 a.m.

## 24 SALES PERSONS AND AGENTS

ADVERTISEMENTS IN THIS CLASSIFICATION MUST COMPLY WITH THE BRITISH COLUMBIA HUMAN RIGHTS ACT SEE COLUMN 1

Professional

### Salesmen Needed!

A young but fast-growing Boat Retail Sales company requires additional members to its sales staff. Top sales experience mandatory. A complete knowledge of pleasure craft not essential but considered an asset. A confident salesman will be able to make excellent remuneration selling our popular lines of SANGSTER and LARSON Boats and CHRYSLER marine outboards. For interview, please phone Mr. Greg Pearson, 384-6133 evenings 7 p.m.-9 p.m. only.

CITY TRUST

477-9551

We are in immediate need of several licensed sales people to compliment our staff. We offer all the amenities of a top flight Real Estate office plus ample MORTGAGE FINANCING. Call Terry Fortune, F.R.I., R.I. (B.C.) for an interview anytime at CITY SAVINGS and TRUST COMPANY, 3647 Shelbourne St., Tel. 477-9551.

### SALESMAN

Due to staff retirement we require a Vancouver Island Salesman with a car, for Food Equipment Sales Company. Drafting experience and mechanical aptitude required. Earnings $15,000 up, clear of expenses on salary and commission basis. Steady employment and excellent opportunity for advancement. Reply in your own handwriting, stating particulars and experience. All replies kept in confidence, only qualified applicants will be interviewed. Victoria Press Box 617.

WANTED IMMEDIATELY 3 MEN to compliment present staff of high earning individuals. Experienced preferred but not essential. Must be neat, aggressive and have desire to make the car business a career. Our increased volume makes this ad necessary. Benefits include demonstrator, free gas, 6 hour work day, bonuses and great working conditions. All enquiries are confidential and our employees know of this ad. Phone or contact Mr. Stewart at 382-9111 from 9 A.M. to 10 P.M. Weekdays only.

THE BAY

We require a sales person for ladies shoes. Experience with commission sales an asset. excellent commission plan and usual staff benefits.

Apply in person to the Personnel Office, 4th floor, the Bay.

EXCELLENT BUSINESS OPPORtunity promoting our line of industrial long-life lighting. We are seeking mature individuals who want to be their own boss, working full or part-time. No financial investment. For confidential information write Box 874, Hamilton, Ontario.

REQUIRED IMMEDIATELY FOR rapidly Expanding Chemical manufacturing company. Principal clients are Pulp and Paper and Allied Industry. Must be prepared to travel. Residence Vancouver or Victoria preferred. Own car asset. Write giving full resume and remuneration required to Concor Canada Ltd., 1551 Oak Bay Ave.

THE BAY

We have an immediate opening for a paint and wall paper salesman, experience essential, apply in person to the Personnel office, 4th floor.

BUILDING SUPPLY COMPANY

Requires salesclerks on full time basis. Please apply in own handwriting giving education, past experience and salary expected. All replies will be answered and confidential. Victoria Press Box 596.

ADVERTISING SALESMAN. Please answer stating experience, salary expected, Victoria Press, Box 511.

## 25 TEACHERS

ADVERTISEMENTS IN THIS CLASSIFICATION MUST COMPLY WITH THE BRITISH COLUMBIA HUMAN RIGHTS ACT SEE COLUMN 1

TUTOR NEEDED FOR SEVEN year old boy with phonics problem. Qualified and patient person please call 477-2529 after 5:30 or weekends.

## 25 TEACHERS

SCHOOL DISTRICT NO. 47 (POWELL RIVER)

Applications are sought from certificated teachers for the following:
Max Cameron Sr. Ser.
English
I.E. (P.M., 10, wood)
General Science
Brooks Jr. Sec.
English
Commerce (Typing)
Home Ec. (part-time)
Learning Asst.
(Remedial and-or special class)
Applications accompanied by recent reports and references should be sent immediately to District Superintendent of Schools, 6906 Duncan St., Powell River, B.C. V8A 1V3.

INDEPENDENT BOARDING school on Vancouver Island requires a teacher for art and for music. Both positions are part-time, grades taught are three through and including grade nine. Please reply to Victoria Press, Box 610.

TEACHERS REQUIRED BY girls' independent school, Victoria, for September 1974. Full-time—typing, kindergarten, primary. Part-time—senior mathematics. Reply Victoria Press, Box 612.

DAY CARE SUPERVISOR

Fully qualified supervisor for Nanaimo Children's Day Care Centre, apply stating qualifications and experience to Mrs. B. Traynor, 602 Haliburton St., Nanaimo, B.C.

KINDERGARTEN TEACHER for Sept. Must have completed or nearly completed pre-school courses. Full time. Victoria Press Box 604.

## 26 PART TIME OR TEMPORARY HELP

ADVERTISEMENTS IN THIS CLASSIFICATION MUST COMPLY WITH THE BRITISH COLUMBIA HUMAN RIGHTS ACT SEE COLUMN 1

### ASSISTANT PSYCHOLOGIST (Half-Time) VICTORIA

The Provincial Government has an interesting half-time position for a qualified person to be employed by the Mental Health Clinic. Under direction, will be required to administer various batteries of psychological and educational tests, with possible opportunity to gain experience in individual treatment. Other responsibilities will include providing assessment, treatment and consultation to schools and parents regarding children with educational-behavioural problems, and to the community at large; also, will be involved in special projects as directed. Requires a recognized Bachelor of Arts degree in Psychology, or equivalent degree and preferably some experience with psychiatric patients. SALARY — (1973 rate) $360 per month. Obtain applications from the PUBLIC SERVICE COMMISSION, 544 Michigan Street, VICTORIA, and return by June 19, 1974. COMPETITION NO. 74:1543.

HOSTESS REQUIRED IMMEDIATELY FOR VICTORIA'S NEWEST AND MOST ELEGANT DINING ROOM AND LOUNGE. MUST BE WELL GROOMED, MATURE IN NATURE, HAVE POISE AND ENJOY MEETING THE PUBLIC WITH A SMILE. SALARY COMMENSURATE WITH EXPERIENCE OR ABILITY. PLEASE CONTACT MR. N. NORTH AT HARBOUR TOWERS, 385-2405.

PART-TIME, NON-RESIDENT janitor for apartment building close in Fairfield. Mornings. $2.50 per hour. 12-15 hours per week. State work background and references. Victoria Press Box 606.

MIDDLE SCHOOL ENGLISH teacher required, graduate with experience, for Independent School for Girls. Resident Post. Apply in writing: The Headmistress, Queen Margaret's School, Duncan, B.C.

OPENING FOR EXPERIENCED waitress, 12 noon to 5 p.m., steady employment. Apply in person, Dutch Bakery Coffee Shop, 718 Fort.

THE OWL AND PUSSY CAT, VICtoria Store — 3613 Douglas St. — 385-4522. Part-time salesclerk, approx. 30 hours per week. Experience beneficial, but not necessary.

HORSE-DRAWN TALLY-HO sightseeing drivers required for June, July and August. Apply in person at stand in front of Parliament Buildings.

REQUIRED EXPERIENCED teller, 4 hours daily, Monday to Friday. Apply in person to Canadian Imperial Bank of Commerce, Hillside Shopping Centre.

ASSISTANT GRILL COOK, EVEning shift, part-time only, also general help for cleaning, phone 388-5551.

WOMAN WANTED FOR HOUSE-cleaning duties, 3-4 hours, 1 day per week. Keating X Road area. 652-3062.

WANTED LEGAL STENO FOR relief work with Duncan law firm, from June 10 to June 30. Phone 746-7121.

EXPERIENCED WOMAN FOR general duties in rest home, 2 days per week, hours 8 a.m. — 4 p.m. 384-3742.

RECEIVING HOME FOR CHILdren around 10, needs part-time help, good salary for energetic individual or couple. Phone 382-8931.

MAID FOR MOTEL. APPLY IN person from 11 a.m. to 3 p.m. Friendship Inn, 39 Gorge Rd. East.

PART-TIME FULLY QUALIFIED hairdresser required. Phone 479-4852 days, 478-5030 evenings.

BABYSITTER NEEDED, PART-time no evenings, Simpsons-Sears area, 385-7248.

## 30 SITUATIONS WANTED

TALL GRASS. MOWING. BACK yards. Vacant lots. 479-4865, 477-1746.

HAVE PICKUP, MOVING, HAULing, carpentry and renovations, very versatile. 478-2307.

EXPERIENCED, PAINTING AND repairs. Anything. Call Wesley, 384-0912, 388-7941.

MATURE RELIABLE HANdyman, driver, etc. What have you? George 477-2710.

## 30 SITUATIONS WANTED

BIG COUNTRY AUCTION SERvice will auction at your home site or place of business. Any type of auction sale. 746-5043, Duncan, B.C., 7-9 evenings or write R.R. No. 2-3841 Cowichan Rd., Duncan, B.C. Bonded and licensed Auctioneer. Col. Ted Jubinville.

APARTMENT TO CARETAKE (Non-resident) small units where mgr. is not required to live in and can continue to work on regular daytime job. Savings on overhead. Discount on multiple units. Victoria Press, Box 614.

WIDOW WISHES JOB AS CAREtaker of summer home or estate, preferably on Gulf Islands or Vancouver Island. Bondable. Write Victoria Press Box 568.

## 33 BANDS, MUSICIANS and ORCHESTRAS

COUNTRY ROCK AND POP music style organist required urgently to join group. Phone 478-3140.

EXPERIENCED BASS PLAYER with P.A. available. Phone 383-7550 ask for Pete.

DRUMMER FOR LONG TERM band wanted, must be available in day time. 598-2479.

BRIGHAM BROS. MUSIC FOR all occasions, weddings, parties, etc. 383-5103 or 598-6603.

WEDDINGS, SPECIALIZED music James Gurr. 478-2468.

## 36 BUSINESS SERVICES AND DIRECTORY

### Accounting Service

ACCOUNTING, PAYROLLS, INCOME TAX, AUDITING

Full range of accounting and business services available. We pride ourselves in quality and low priced service backed by over 25 years experience.
SIMKIN ACCOUNTING SERVICE
31-A CADILLAC BUILDING
(TOP FLOOR)
VICTORIA, B.C. 386-7074

### Architectural Design

LOOKING FOR THAT DREAM home? Or just wishing to add to your present home. We can save you money and eliminate worry by custom designing your dream home or addition to the latest construction methods. Your design will then be made into blueprints that show how it will be constructed and with what materials. For free technical advice and suggestions, telephone: 383-5789 or write to: PRECISION DESIGN AND DRAFTING SERVICES, P.O. Box 1661 Victoria, B.C. V8W 2Y1.

### Bricklayers

CHIMNEYS BUILT AND REpaired, all types of hearths, and faces, slate, rock, etc. 383-6581.

### Carpenters

FRAMING CREWS

Available, experienced in house and apartment construction. Phone 386-1713 or 386-9584.

SUNDECKS OUR SPECIALTY

Call 652-3536 or 652-3729 after 5 p.m. for a free estimate. We also handle fences, patios, sidewalks, etc.

GENERAL REPAIRS AND ALterations, cabinets, carports, sundecks etc. Phone after 6 p.m. for free estimates. 598-5223.

CARPENTRY, RENOVATIONS, building. Free advice and estimates, after 6 p.m. 598-7392.

CARPORTS, SUNDECKS, rumpus rooms, general repairs. 477-8543 mornings or evenings.

FRAMING CREW READY TO go. Also alterations and additions. 383-4638 after 6 p.m.

Renovations, sundecks, carports, fences. For free estimates call Al at 386-1219. References.

EXPERIENCED CARPENTER Residential and marine. 479-4115.

### Carpets and Linoleum

HOURIGAN'S
CARPETS AND LINOS LTD.
FLOOR COVERING SPECIALISTS
715 PANDORA AVE. 386-2401

CARPET TREND
DEVALUES
CARPET PRICES
FREE ESTIMATES
CARPET TREND
Skinner and Bay—Vic West
386-7501

CARPET LAYER WILL INSTALL carpet, linoleum at reasonable prices. 658-5174.

CARPETS AND LINO INstalled, reasonable rates. Free estimates. 386-3998.

### Carpet Cleaning

CARPET KILLERS

Those grimy little stains can really kill the life of your carpet. Coit can remove them all with their "Gentle-Steam" (60% more effective than mere shampooing!) Coit pampers your carpet and guarantees the job. Phone Coit 477-9529 for free estimate — no obligation.

MAC'S RUG AND UPHOLSTERY cleaners. Rugs dried less 3 hours. 385-7479.

### Cleanup Services

LO-COST CLEANUP
AND DELIVERY SERVICE
Composts, yards, basements, etc. Also, demolition of small sheds, garages, fences, and trees felled.
384-4929

NO CHARGE AND UP
Two young responsible men have large truck. Basement, attics, composts, etc. Very reasonable. Bob's, 386-2451 anytime.

Davies Bros. Cleanup Service
Attics basements, yards etc., cleaned. Also tree topping, limbing and falling. Alder wood, $25, per pickup load delivered. 642-3057.

PROMPT AND EFFICIENT
Cleaning of yards, basements, gutters and hauling of debris. Call Larry, 388-6373.

A.G. PERSONAL CLEAN-UPS Service. Clean-Ups of all descriptions. 479-4067 after 6 p.m. or before 8 a.m.

HAVE TRUCK FOR SMALL clean up jobs. Reasonable rates. Available anytime. 382-1562.

MAN WITH PICKUP — SMALL cleanups. Anytime. 388-6049.

HAULING AND CLEAN-UP SERvices. Call Roger, 592-6851.

### Coins and Stamps

CASH IN YOUR COINS
Paying up to 150 per cent over face value for Canadian and USA dimes, quarters, halfs, dollars, before 1969. Will pickup any amount, collections, hoards, gold coins also wanted. 388-5740.

## aboutv bruce lowther

**BUREAU OF USELESS INFORMATION:** Thursday's answer — The three episodes of the 1964 movie Yellow Rolls Royce starred Rex Harrison, George Scott and Ingrid Bergman and their principal co-stars were, in order, Jeanne Moreau, Shirley MacLaine and Omar Sharif. That was quite a cast.

Today's question — Name a U.S.-born character actor who lived from 1887 to 1966 and starred in I Love Lucy from 1951 to 1960. He was also in My Three Sons from 1960 until his death. Also name his character with Lucy. The easy answers Saturday.

"For what we are about to receive, with the exception of the rerun, we are thankful."

**CATCHING UP:** Redd Foxx is out of at least the first few Sanford and Son shows next September. In his contract dispute with his producers. Foxx has run into a $10 million lawsuit along with a court injunction barring him from any entertainment work in the 1974-75 season.

Hallmark Hall of Fame has signed Robert Shaw and Sophia Loren for a TV version next fall of Noel Coward's superb movie Brief Encounter. . . . as of last week, Johnny Carson is taping his shows the day they are seen instead of the day before.

NBC will drop Dinah's Place, Wizard of Odds and Three on a Match in July and replace them with three new game shows. . . . not only did Duke Ellington die recently at 75 but also two of his finest sidemen died: trombonist Tyree Glenn was 61 and tenor sax Paul Gonsalves was 53.

## Friday Highlights

**CHANGES:** Channel 2 starts a series Pardon My French at 2:30 p.m. and moves Brian Keith to 6 p.m. for a while. Billy Graham's Arizona meetings end at 8 p.m. on Channel 12.

● 7:00 p.m. — Seventh night of the KCTS fund drive starts with half an hour of Will Rogers, the reason for the recommendation. Then, the 1924 Lon Chaney movie He Who Gets Slapped, with Norma Shearer — 9.

11:00 — The rest is rock. First, Mark Almond and others—11.

11:30 — Part three of California Jam features Black Oak Arkansas and Emerson, Lake and Palmer—4.

1:00 a.m. — Midnight Special includes Kinks, Electric Light—5.

## Friday Movies

● 12:00 noon — Long Day's Journey Into Night (1962 O'Neill family drama), Katharine Hepburn, Ralph Richardson, Jason Robards. Just about everything there is to know about acting—13.

12:45 — Road to Denver (routine 1955 western), John Payne, Lee Cobb, Skip Homeier. Is the road to Denver a mile high?—6, 8.

1:00 p.m. — Bedelia (1947 Margaret Lockwood epic)—11.

3:30 — Track of the Cat (1954 lonely-people drama), Robert Mitchum, Tab Hunter, many more. Decidedly different from the usual movie and not always successful, but still good—5.

3:30 — Against All Flags (1952 pirates). An Errol Flynn flop—7.

8:00 — The Cardinal (1963 Otto Preminger epic), Tom Tryon. Every time I knock this film, I get letters—7.

8:00 — Circus of Horrors (amusing 1960 chiller), Anton Diffring. For devotees of hambone horror—11.

8:00 — Belles on Their Toes (1945 family joys and ills), Myrna Loy, Jeanne Crain. Still entertaining—13.

8:30 — Nakia (fairish 1974 Indian-deputy pilot), Robert Forster. A series next fall; repeated on Channel 6 at midnight—8.

9:00 — Anderson Tapes (fairly exciting 1971 heist suspense), Sean Connery, Martin Balsam, Dyan Cannon. Popular with young foak—5.

9:00 — Act One (1963 Moss Hart story). One of the worst movies ever made; waste your time checking if you want—12.

11:00 — Dante's Inferno (enjoyable 1935 fantasy), Spencer Tracy. Look for 15-year-old dancer Marguerita Cansino, later Rita Hayworth—13.

11:20 — Carousel (1956 Rodgers and Hammerstein), Gordon Jones, Shirley MacRae. The only star is the music—12.

11:45 — Maneater of Hydra (1967). Followed at 1:30 a.m. by Invasion of the Saucer Men (1951) and miss both —7.

11:50 — OSS (1946 Alan Ladd wins the war). How could he when John Wayne had the franchise?—2.

12:00 — Bamboo Saucer (1967). Followed at 2 a.m. by Invisible Invaders (1959) and you can miss these, too—8.

## Friday Radio

8:00 p.m. — Between Ourselves repeats a two-hour vaudeville special including reminiscences and routines—CBU (690).

●—Recommended.

## 36 BUSINESS SERVICES and DIRECTORY

### Coins and Stamps

COIN COLLECTORS

PARAMOUNT Numismatics Ltd., the Canadian subsidiary of Paramount International Coin Corporation, would like to announce the opening of its Ottawa Office. We will be offering the World Proof Series and from time to time rare coins and special issues. If you wish to be put on our confidential mailing list, call us at 1-613-233-4055 or Write Paramount Numismatics Ltd., 148 MacLaren St., Ottawa, K2P 0K9.

CASH FOR YOUR PRE-1969 Canadian Silver Coins. Shop the town, then call 382-4151 (days), 382-4906 (evenings) for the best price.

### Contractors

CUSTOM HOMES
Designed — Constructed

Let's discuss your needs

LYLE LAYCOCK
FIRESIDE HOLDINGS
LTD.
478-9475

CUSTOM BUILT HOMES
AND COTTAGES
Built anywhere
on
Vancouver Island
Alright Builders Ltd.
479-1160

WHEATON
CONSTRUCTION LTD.
Design, Build and Renovate
382-2159

W. CAMPBELL LTD.
General Contractors
Building Consultants
Custom Cabinet Work 479-3904

WANTED: HOUSES TO FRAME, renovations, additions. Free estimates. Phone 478-5474 after 5 p.m.

## 36 BUSINESS SERVICES AND DIRECTORY

### Contractors

ADDITIONS
REMODELLING
HOME and OFFICE
Second storey, extra space, basement finished, high standard workmanship, free estimates. Hart Enterprises, 386-1713 or 386-9584.

SELL IT
FAST
THROUGH
CLASSIFIED
DIAL 386-2121

### Draperies

DRAPERIES
FABRICS
TRACKS
CUSTOM MADE
AND INSTALLED
Free Estimates
NO OBLIGATION
386-2951
1126 QUADRA
We're Number 'One'

stevens interiors ltd.

SAVE YOUR DRAPES!
Those shabby drapes can be brought back to life by the COIT experts. The best cleaning service available and that's guaranteed. Phone 477-9529 for free estimate no obligation.

## 36 BUSINESS SERVICES and DIRECTORY

### Draperies

Sears

Custom-Made DRAPERIES

Choose from our great fabric selection. Drapes PROFESSIONALLY MADE and INSTALLED IN YOUR HOME.

CHARGE IT
Phone 388-9111
NO OBLIGATION

Simpsons-Sears Ltd.

### Dressmaking

DRESSMAKING, ALTERATIONS, children's clothes, simple drapes. 592-3768.

EXPERIENCED DRESSMAKER, reasonable rates. Phone Heather after 5 p.m. 385-5479.

ANN'S DRESSMAKING AND ALterations. 386-9466.

### Drywall

PACIFIC DRY WALL — DRY wall, tapinng, texturing and spatter coat. Call Frank anytime, 746-6311 Duncan.

### Gardening

LAWNS MOWED BY APPOINTment. Reasonable rates. Contact "Housewives", 478-3767, 478-1879 after 5 p.m.

ED'S TRACTOR SERVICE. MOWing tall grass, rotovating, levelling, post holes. 479-2204.

OAK BAY GARDEN SERVICE Garden cleanup, maintenance and landscaping. 592-0687.

SHRUBS, TREES, HEDGES trimmed, windows washed, free estimates. 385-5307.

ROTOTILLING Powerful hand machine, 384-4266 now.

EXPERIENCED GARDENER and handyman, inexpensive rates, call George or Glenn 385-1575.

HARVEY'S GARDEN SERVICE, lawn care, power rake, cleanup, Fong 479-7078, 384-8621.

RAMSAY'S ROTOTILLING, BIG and small jobs. 598-6541.

FRANK'S GENERAL GARDENing and pruning. 477-6661.

### Gutter Cleaning and Repair

5" CONTINUOUS ALUMINUM Gutter in Baked Enamel. "We make It!" "We install it!" Insist on 5", Takes care of itself for 20 years. "Easy terms." B.C. Aluminum, 479-3232

### Landscaping

VIC'S LANDSCAPING, 383-7461. Folks let me give you Vic's recipe for keeping the summer with you all year round. Ingredients are, 1—retaining walls with plentiful amounts of rock, brought in from outside Victoria (pinch of green, white and brown). 2—rich soil for thickness and color on your lawns. 3-Shrubs. and flowers (winter and summer bloomers, for added texture. Finally for that little bit of extra we add 100 per cent guarantee on our work. For free estimate anytime just call Vic.

BARKER LANDSCAPING Lawn and shrub specialists. Professional stone masonry for walls, steps, patios, fireplaces, etc. Free estimates. Terms. 382-8323.

GARDEN CITY LANDSCAPING All phases of landscaping work, expertly done, reasonable prices. Free estimates. 598-1359.

HARVEY'S LANDSCAPING, NEW lawns, shrubs, design, Fong 479-7078, 384-8621.

TONY'S STONEWORK AND Landscaping. Reasonable rates. Call 385-8235 6 p.m.-10.

SAANICH LANDSCAPING Rockwalls, etc. Complete landscaping. 479-6490. The lowest Price.

LANDSCAPING Rototilling, 384-4266. Available now.

### Masonry

PAINTING, STUCCO, AND plaster. 384-4327.

### Miscellaneous Service

FLEETWOOD AND SYLVANIA OWNERS Manufacturers service division. Protect your 5-yr. warranty, original replacement parts in stock. Second and third year service contracts available. 383-4154, 845 Yates.

### Moving

FAST, EFFICIENT, SERVICE, reasonable rates for moving and delivery, call Wells Fargo at 598-8212.

BISSON'S MOVING AND STORage. Household and apartment moving. 384-6442.

### Painters and Decorators

CLARK AND PATTISON PAINTING CONTRACTORS LTD. Brush or spray. Paperhangers. Texture and vinyl work. Will do all or part of any job. Paint store, BAPCO, GENERAL and PRATT AND LAMBERT paints, and rentals of all painters' equipment. Terms if desired. Phone 384-0443. 760 Bay St.

BROTHERS PAINTING AND DECORATING Free appraisals, color consultant. All types of painting. All types of repairs. Commercial, farm, residential. Lowest rates. Terms. Work guaranteed. 383-8112.

NORTH WEST DECORATORS painting and paper-hanging. Plaster repairs, gyproc filling. Office 388-7231, Don Pearson, 310—1029 Douglas St., home 592-1804.

## 36 BUSINESS SERVICES and DIRECTORY

### Painters and Decorators

ISLAND DECORATORS
Painters Paperhangers
Spray Painters
Plaster Repairs
Convenient Time Payments
383-9059 Eves. 382-1479

MODERN PAINTERS, RESIDENtial and commercial. For a nice job at a reasonable price, give us a call for a free estimate. Your satisfaction is our pleasure (also paper hanging). 478-7792 or 478-4346.

2 STUDENTS WITH PAINTING experience will do good fast work for $4.25 per hour. 383-7316 evenings.

INTERIOR Special low prices. For clean job. Self-employed. Phone Douglas, 477-5207.

B.M.B. PAINTING AND ROOFing contractors, residential and commerical. Free estimates. Reasonable rates. 479-4547.

INTERIOR EXTERIOR PAINTing and paper hanging. Good clean work at reasonable rates. For free estimate call 479-3028, 479-8663.

PAINTING AND DECORATING reasonable rates. Satisfaction guaranteed. Terms. 382-7885, 479-2473.

DOWSON PAINTING CONTRACtor, residential, commercial, minor repairs, free estimates. 24-hour answering service. 385-6042.

INTERIOR, EXTERIOR PAINTing. Free estimates. 15 years' experience. Good work. 598-8240 anytime.

RESIDENTIAL PAINTING. EStimates. Reasonable. Small jobs also. 592-6641 or 598-3430.

RESIDENTIAL PAINTING. EStimates. Reasonable. Small jobs also. 592-6641 or 598-3430.

### Plasterers

PLASTERING, STUCCO AND patching, old and new houses. Ask for Jim, call anytime 478-1118.

STUCCOING, PLASTERING Alterations. Reasonable. 479-4779.

### Roofing and Siding

WANTED: RE-ROOFING CONtract and sub contracts, reliable and reasonable. 386-0851.

PARKER JOHNSTON LTD. 1855 BLANSHARD, 382-9181 "Roofing Victoria Since 1935"

### Sewers

PEDERSEN EXCAVATING. Free sewer estimates, 479-5963.

### Tailors

Men's and ladies' expert tailoring, alterations, repairs, Oak Bay Tailors, 1826 Oak Bay Ave. 598-4131.

### Tree Service

CEDARDALE TREE SERVICE A complete scientific service. Large shade trees and ornamentals. TREE REMOVALS. Chas. Cowie (Rep.) 385-9931

### Upholstery

GRUBBY FURNITURE? Why put up with your couch and chairs looking so grimy. Colt can bring them back to life with their world famous upholstery cleaning. Call Colt 477-9529 for free estimate — no obligation.

## 39 PERSONALS

DIVORCED BUSINESS MAN, 41, tall. Sincere, humor, with home. Interested in meeting attractive lady, sincere with humor, to share home, companionship and outings. One child welcome. Please enclose snap, all correspondence answered. Snaps returned. Victoria Press Box 524.

YOUR HEALTH IS IMPORTANT! Helpful authoritative books give wealth of information on cancer, heart, skin disease, prostate, etc. Send for free brochure. Dunmore, 1565 Pemberton, North Vancouver, B.C. V7P 2S3.

MATURE ADULT BOOKS AND magazines. Amusing and hilarious every day book bargains. Write for free mail order listing. Drop-Ship, Box 893, Station "F" Toronto, Ontario, M4Y 2N9.

ARE YOU A SWINGER? WOULD you like to be one? There is going to be a club social very soon if you are interested, write P.O. Box 123 Victoria. Club policy does not allow us to give a phone, T.V.

IS THERE A WIDOWER IN 60'S who was happily married and led a decent family life, interested in meeting widow the same. Many interests. Victoria Press, Box 585.

ESQUIMALT SAANICH NDP Committee Rooms now open. 98-A West Burnside. Phone 386-3188 or 386-3189, office hours 1-9 p.m.

LONELY MATH STUDENT wants to meet friendly girl (18-25) for companionship. Victoria Press, Box 580.

ALCOHOLICS ANONYMOUS Drinking problem? Want to quit? Phone 383-0415; P.O. Box 1.

## 40 BUSINESS PERSONALS

ADULT, PARTY GAMES, Books, Novelties, etc. For your catalogue, send $1.00 (refundable with 1st order) to: Novelties, P.O. Box 710, Station "A" Scarborough, Ontario, M1K 5B9.

FORMER MANITOBANS — yours for the asking. Professional advice from R. T. "Bill" Robinson C.L.U. with 28 years experience with Mutual Life of Canada. Just call 385-1471 or 386-0197.

ADULT BOOKS, NOVELTIES, marital aids, free price list. Adelphi Books, P.O. Box 1866, Saskatoon, Sask.

BASIC WATERCOLOUR COURSE, instructor Margo Galbraith, 10 weeks, Beg. June 10. Contact Emily Carr Art Centre, 382-4922.

NEED ROMANIAN-ENGLISH translator in order to correspond with Romanian friends. Remuneration. Call 658-8143 after 6 p.m.

HAVE YOUR HOROSCOPE PERsonally done, accurate, confidential. Call Rosheen 383-0405.

# THE ACES ON BRIDGE

World Champions

by IRA G. CORN JR.
TEAM CAPTAIN

In the Los Angeles Sectional Tournament, the winners of the Mixed Pairs Championship were Gerry Miler and J. Magid of Los Angeles.

One of the slam hands played in the tournament provided declarer with an interesting choice of finesses. Those who flipped a coin won about half the time; those who looked for a better way were well rewarded.

**Vulnerable: North-South**
**Dealer: South**

NORTH
♠ Q 9 8 7 6 2
♥ A Q
♦ 6 4 2
♣ 7 2

WEST
♠ 4
♥ 9 6 5 4
♦ 10 9 8 7
♣ 10 8 6 5

EAST
♠ 3
♥ K J 10 8 2
♦ 5 3
♣ A Q 9 4 3

SOUTH
♠ A K J 10 5
♥ 7 3
♦ A K Q J
♣ K J

The bidding:

| South | West | North | East |
|---|---|---|---|
| 2♠ | Pass | 3♠ | Pass |
| 4♠ | Pass | 5♥ | Pass |
| 6♠ | Pass | Pass | Pass |

Opening lead: Ten of diamonds.

Against West's lead of the diamond 10 declarer could count on 11 top tricks and a 12th was available from a successful finesse in either hearts or clubs.

The declarers who played carelessly, drew trumps and discarded a club from dummy on the fourth diamond. The heart finesse was taken and East cashed his two tricks to beat the slam.

The successful declarers found a better plan. After winning the diamond lead and drawing trumps, the diamonds were cashed and a club discarded from dummy. So far the play was identical to that of the losers. But here was where the winners and losers parted company.

Instead of taking the heart finesse, the winners crossed to dummy in trumps and led a club. East took his ace and it was all over. Declarer later discarded dummy's heart queen on the club king and the slam was scored.

But what if West had the high clubs? In that case West would win but declarer would still have another chance by finessing in hearts.

As happens so often in the play of a bridge hand, the declarer who looks for two chances instead of one, winds up the winner about twice as often as the declarer who doesn't.

1973 by United Feature Syndicate Inc.

## 40 BUSINESS PERSONALS

SAVINGS ACCOUNTS YIELD 8¾ per cent, guaranteed interest computor and posted monthly. Free gifts to all new depositors. Norfolk Trust, 1004 Blanshard. 384-9012.

LONELY? LET ME HELP YOU find a compatible companion for a happier fuller life. Confidential. Write Emily Quest. P.O. Box 5220 Victoria.

DO YOU HAVE A WILL? Does your wife have a Will? Have your Will drawn up at Norfolk Trust, 1004 Blanshard 384-9012.

300 QUALITY PRINTED NAME and address labels, $2. Please send payment with order. Popular Press, 1411 Store St., Victoria.

## 42 EDUCATION

GENERAL CULTURE. PHILOSOphy, religion, psychology, oriental culture, history of music, art, European languages, literature, creative writing. Courses to suit individuals, groups. Prof. Peter Russell 477-6593.

OPENINGS ARE AVAILABLE for a creative learning experience in the Oak Bay (parent-owned) pre-school, 5-year-old program. For information call 598-5419.

TUTORING — PROFESSIONAL help by experienced teacher. French, Math, new and old method. 598-2331.

Pre-School Day-Care Has opening now. Government subsidy available. 598-6763.

## 63 TIMBER

IDEAL SAWMILLS CO. LTD.
TIMBERS WANTED
ANY QUALITY
CEDAR, FIR, HEMLOCK
TOP PRICES PAID
PHONE 385-0441

TIMBER WANTED Standing or felled, top prices paid 388-5704.

WANTED — CEDAR, ALDER, maple logs. 743-2830.

## 65 BUILDING SUPPLIES

MOORE WHITTINGTON LUMBER LTD.
MW
2614 BRIDGE ST.
386-1331

ENTRANCE DOORS, some finished, a few with hardware, special from $20.

LOUVRE DOORS 1'6"x6'8" to 2'8" x 6 8' from $20

BIRCH CUT-OUTS can be made into coffee tables $4.00 each

Sets of UTILITY DOOR JAMB from $3.90 a set.

WOOD WINDOWS — WOOD DOORS

Victoria's only complete: SASH DOOR and MILLWORK MANUFACTURING PLANT located at 2614 BRIDGE ST.

STEWART AND HUDSON

Cedar Picnic Tables (top quality) Complete $29.95
Concrete Block Incinerators $12.99
Cedar Compost Box $13.95
PATIO STEPPING STONES
2x8x16 39c
2x12x12 59c
2x12x16 85c
CARPET BONANZA
6 types to choose from
Reg. $6.99 sq. yd. Sale $5.88 sq. yd.
CHARGES—BUDGETS
OPEN MON. THROUGH SAT.
7:30 - 5:30 — 386-3211
40 Gorge Road East
STEWART AND HUDSON LTD.

S. J. PEDEN LTD.
PLYWOOD SPECIALS

| | |
|---|---|
| 4x7x¼ sanded Fir | $5.30 |
| 4x8x½ sanded Poplar | 10.75 |
| 42x96x⅛ sanded Fir | 8.65 |

4x8 FIR PLYWOOD

| unsanded | | sanded | |
|---|---|---|---|
| 5/16" | $5.25 | ¼" | $6.95 |
| ⅜" | 5.95 | ⅜" | 9.25 |
| ⅝" | 9.75 | 11/16" | 13.25 |
| ¾" | 12.25 | ¾" | 13.50 |

We have in stock a full range of 4" and 6" Transite sewer pipe and fittings.

Building a camper or trailer? Plans and all materials in stock at reasonable prices.

S. J. PEDEN LTD.
2855 QUESNEL ST. 386-3464

SAANICH LUMBER YARDS
3041 Douglas St., 385-2486
Night Phone, 479-1423

| | |
|---|---|
| Materials for 12'x20' GARAGE (roofing extra) | $290.00 |
| Sabot kit (sailing) | $47.00 |
| Pram dinghy kit | $37.00 |
| 8'x10' greenhouse | $185.00 |
| Work bench materials | $10.50 |
| Compost Box, 4x6 | $10.00 |
| Garden sheds, 6'x6' | $111.00 |
| Chicken coops, any size | |
| Fencing of wood Available | |

COLUMBIA READY-MIX LTD.
—ready-mix concrete
—sand
—gravel
—drain rock
—fill materials
Phone 478-1701
860 Attree Rd.

SUMMER SPECIAL
ROUGH AND DRESSED LUMBER
1x6 1x8 1x10 2x4 2x6 2x8 2x10
FIR, HEMLOCK, CEDAR
We custom cut — We Also Deliver Call at 385-0441 for Free Estimates or come to our office at 2735 Bridge Street.
IDEAL SAWMILLS CO. LTD.

LUMBER SPECIAL — RANDOM length 2x4, 2x6, rough hemlock economy grade. $45 per M. F.O.B. Mill Jordon River. Call Dany Wade, 642-3189.

CEDAR, ALL DIMENSIONS. Fencing, custom sawing, Hidden Valley Sawmill Shawnigan Lake, 743-2830. Open evenings and weekends.

CERAMIC TILE, ITALIAN MARble, and quarry tile for patios and floors. Direct import prices. 386-2812.

18 AND 24" SHAKES AND cedar firewood. Phone 477-4674.

NUMBER ONE 18" BARN shakes. 746-6056, 748-9115.

## 70 MUSICAL INSTRUMENTS

GIBSON MANDOLIN A—40, COMplete with hard shell case and pickup, will sell or trade. 1959 Fender Stratocaster, excellent condition. Best cash offer takes. 598-6090.

1 ONLY AMERICAN BUILT CONSOLE PIANO, MAHOGANY, MATCHING BENCH $895.
REGINALD STONE
1517 QUADRA 383-0239

OVER 30 NEW AND USED PIanos on display including 4 grands! Many furniture styles and sizes at Scott Piano and Organ, 612 Fort, 386-2434.

ELECTRIC organ, 13 voices, 12 automatic rythms, Leslie speaker, attached stereo tape recorder. Asking $2,600. 479-1221 evens. or all day weekends.

FOR SALE, TWO ELTEC HORNS, Ecoplex, 5' S.S. powerheads. Two 18" bass folded horn boxes. Casino 16 channel mixer. 478-9292.

ALMOST NEW DOUBLE NECK steel guitar, (Supro) hard case and stand, $15, 2405 Bette Drive, Colwood Lake subdivision, 478-9345.

BELMONT LARGE UPRIGHT piano, metal soundboard, $450. 477-4227.

FENDER BASSMAN AMP., TWO 15 inch Emenence speakers in S.S. box. $550 or offer. 652-1875.

AQUARIUS MUSIC
Sales—Service—Instruction
386-9922 1153 ESQUIMALT RD.

MUST SELL TWO NEW ELECtrovoice SRO 15's inducted port cabinet. A steal at $275. 592-6002.

HAMMOND ORGAN STUDIOS
WE SELL QUALITY
PHONE 388-9177

1964 FENDER JAZZ MASTER, with new sunburst finish and hard shell case, $350. 478-3813.

LE BLANC E-FLAT ALTO SAX, immaculate condition, Alexander 384-9371, eves. 384-1448.

L100 PORTABLE HAMMOND organ. In top condition. Phone 477-1430.

THOMAS ORGAN, SINGLE KEYboard, $150. 477-4262.

## 70 MUSICAL INSTRUMENTS

Clearance of new and floor model organs

| | | WAS | NOW |
|---|---|---|---|
| Hammond | | $5250 | $4255 |
| Gulbransen | SOLD | $2795 | $2495 |
| Yamaha | | $1595 | $1395 |
| Kimball 500 | | used | $1495 |
| Kimball 100 | | $1450 | $1295 |
| Electrohome | | | $ 525 |
| Chord Organs | | from | $ 50 |
| Viscount | | $ 899 | $ 825 |

PARAGON MUSIC LTD.
for quality and service
Hillside Shopping Centre 385-5275

NELSON'S MUSIC CENTRE
Your Family Music Centre
1320 BROAD ST. 385-9728

COMPLETE STOCK OF music, accessories and musical instruments at all times. Staffed by professional musicians.
HALL-FAIRFIELD MUSIC CENTRE LTD.
728 FORT ST. 385-3307

NEW WURLITZER STAR PERFORMER ORGANS with Leslie speaker systems built in. A completely new idea in Leslie sound with great Wurlitzer versatility. Many new models to choose from. Scott Piano and Organ, 612 Fort, 386-2434.

IF IT IS A PRE-OWNED ORGAN you want choose from Wurlitzer, Conn, Hammond, Electrohome and Baldwin. Many almost new models that are easy to own. See them at Scott Piano and Organ, 612 Fort, 386-2434.

NEW ZACHARY HOBBY ORGAN with automatic beat. Ideal for beginners with no music experience. 5 free lessons. $699.00. Trades accepted. Bernie Porter Music, 382-9542, 725 Caledonia Ave.

FOR SALE; GERARD HEINTZman upright piano. Best offer over $500. Call 743-5201 collect.

MASON AND RISCH BABY grand piano. Very good condition. $1795. 592-7929.

HAMMOND L100 ORGAN, EXcellent condition. Asking $1295. 656-3604.

VIOLIN, FULL-SIZED, EXcellent condition, $165. Contact mornings, evenings. 479-4691.

SS. SPEAKER ENCLOSURE with 2 15's, castors good condition, offers to $125. 383-6986 after 5 p.m.

ACOUSTIC 850 P.A. HEADS, LIKE new, $675. 385-1848.

GIBSON LES PAUL GUITAR copy with case, $125. 384-7740.

KING SILVER FLUTE, $300. 479-6921.

ACCOUSTIC 850 P.A. HEAD, like new, $675. 385-1848.

ROLAND SYNTHESIZER. 598-4130.

PHILLIPS ORGAN, NEW CONDItion. $695. 382-6837.

## 71 MUSIC TEACHERS

ENROLL NOW FOR SUMMER piano instruction. Popular Method. 592-9486.

## 77 MOTORCYCLES

1969 YAMAHA ENDURO, 4500 miles. Top end just rebuilt, new Nobby tire on rear. Excellent running order. $525. 477-2152 after 6 p.m.

1974 YAMAHA 175 TRAIL BIKE. 1974 Yamaha 100 trail bike. 1 month old. Offers please after 5 p.m. 385-5479. To view 310-2523 Wark Street.

2 HELMETS, ONE FULLY ENclosed, metallic blue, $35, one standard, black, $15. Both excellent condition. 386-9405.

FREDERICK MOTORS
Suzuki — BMW — URAL
616 Queens 383-0823
D.L. 7080

'73 650 YAMAHA, EXCELLENT condition, 6,000 miles. Saddle bags, windshield, roll bar, etc. Asking $1600. 384-0749 after 5 p.m.

CL 350 HONDA, TO SELL OR trade on Enduro or Motorcross motorcycle. Phone Henry, 385-4347 after 5:30 p.m.

'65 B.S.A. 650, LOTS OF chrome, must sell before June 15, best offer takes. 383-8339 or 477-1712.

MOTORCYCLE SUPER TUNING and service. All makes. By appointment only. Powertown Motorcycles. 384-1249, 9 a.m.-6 p.m.

2 KAWASAKI'S, 175, ELECTRIC start, windshield, saddle bags, tested till '75. One for parts. $250. 384-0286.

1972 350 HONDA, 2 CYLINDER, complete with Windjammer and side saddles. $750. Phone 384-4729, after 6 p.m.

1973 NORTON COMMANDO, 3,000 miles, excellent condition, $1500. Call between 6-7 p.m. 479-2443, 2444 West Saanich Rd.

1973 250 CC KAWASAKI S2, Brand new, will consider 125 cc Trail Bike on trade. 478-8164, or 658-5391.

MUST SELL 750 CC CHOPPER, lots of chrome, springer, HD, back wheel, and lots more, 1-601 Raynor Ave. after 6.

1971 HONDA SL70, LIKE NEW, very low mileage, complete with 2 helmets and bumper carrier for truck or car, $450. 478-5374.

YAMAHA MINI, A-1 CONDITION, must sell before summers end, $250 or offer. 478-9440, 6-9 p.m.

SACRIFICE HONDA 250XL, IMmaculate, 26000 miles, $850. 592-6002.

125 YAMAHA ENDURO $400. 175 cz M.X. many extras, $500. Phone 386-7644.

1973 750 HONDA, 800 MILES, SADdlebags, windshield, roll bars, excellent, best offer. 642-3884.

1968 YAMAHA, 180 C.C., VERY good condition, helmet and visor, $300 or offers. 598-2327.

1972 HONDA STREET AND TRAIL 250XL Motosport, 6,000 miles. $725. Excellent condition. 383-4722.

1974 SOLEX 50 CC MOPED, never used, new price $289, first $195 takes. 478-4433 evenings only.

YAMAHA 80 — MINT CONDItion, only gone 2,000 miles, $250. Frank — 652-2110.

1970 TRIUMPH BONNEVILLE 650 cc, semi chopped. $800. 477-2563, between 5 - 7 p.m.

750 KAWASAKI, OWNED BY MEchanic, leaving country June 14, best offer. 598-1742.

HARLEY PARTS, BUY, SELL, swap. Repairs done reasonable. 388-7014 after 6 p.m.

MOTORCYCLE HELMET, $20. Bellstaff pants size 30, $20. Gloves $5, crash bar $5. 386-8570.

'72 500 CC KAWASAKI WITH 2 helmets, showroom condition. 4,000 miles. $800. 386-0705.

BSA 750 3 CYLINDER, 5,000 miles, immaculate condition, $750. 477-2506.

MONTESA BULTACO
Victoria Motorcycle Sales
592 Lesham Rd. 478-1123

1973 HONDA 250 BIKE, 3300 miles, $795. Victoria Jeep, Hillside at Rock Bay.

1972 YAMAHA 175 CC ENDURO, rebuilt engine, 300 miles. Good condition. $750. 592-3131.

69 YAMAHA 350, 8000 MILES, top condition. $625 or offers. 383-5929 after 5:30.

72 KAWASAKI 100 MX, EXcellent shape, $350 or offers. 477-2721.

1973 750 HONDA, 1,000 MILES. 384-3698.

1971 750 NORTON, $900 386-9768

1973 250 HUSKY, $1,050; 1973 125 Yamaha MX, $595. 656-2405.

1973 YAMAHA 175, 550 MILES, excellent shape, $775, 388-5287.

YAMAHA ENDURO 1970, 90 CC. Mint condition. $475. 386-7984.

'73 KAWASAKE 350, GOOD CONdition. 477-1577.

'73 YAMAHA 350 CC ROAD BIKE, $975, Fairly new. 383-0991.

1972 YAMAHA ENDURO 175. EXcellent condition. $650. 598-6574.

1973 YAMAHA 100 ENDURO, 3000 miles, offers. 388-7445 after 5.

73 HONDA 175 CC, LIKE NEW, guaranteed. $495. 388-5865.

71 YAMAHA 200 TWIN, OFFERS, after 4 p.m. 388-6768.

## 77 MOTORCYCLES

CLEARANCE SALE
On special purchase 73 model YAMAHAS
125cc ENDURO 74 price $975 73 SPECIAL $795
200cc TWIN Elec 74 price $1150 73 SPECIAL $899
250cc TWIN 74 price $1295 73 SPECIAL $1095
360cc ENDURO 74 price $1499 73 SPECIAL $1195
ONLY A FEW LEFT

USED BIKES
—Van. Isl. largest selection
—over 40 used bikes to choose from
—650 cc Tri, B.S.A., 750 cc Hondas, 850 Nortons, 650 and 750 Yam.
—Many used dirt and MX bikes
—Mechanics specials from $99 up.
See us now at
MULLINS MARINE SALES LTD.
925 Yates 382-1928

COME DOWN AND SEE THESE GREAT BIKES AT PRICES YOU CAN'T AFFORD TO PAS UP . . .

| | |
|---|---|
| New '74 NORTON 850 Choice of colors Britain's Super Bike | Reg. $2295 Sale $2150 |
| New NORTON 750 Orange Metal Flake or Gleaming Black 2 Only | Reg. $2095 Sale $1895 |
| Demo Norton 850 Candy Red Finish Only 562 Miles Full Warranty | Reg. $2295 Sale $1935 |
| Used NORTON 850 Gleaming Black with Gold Stripping Only 1500 Miles | Reg. $1995 Sale $1849 |

NOBODY UNDERSELLS WORLD OF PLEASURE!
WORLD Pleasure
Next to the Red Lion Inn phone 386-8424
Pearson's World of Pleasure Ltd.
3388 Douglas St.
Dealer No. 1516

HARLEY-DAVIDSON LIGHTWEIGHTS
All models priced right
See them now at
BROOKLANDS MOTORCYCLES
937 Fort D7595 383-5926

1973 SUZUKI 500, IMMACULATE condition, carefully run in, regularly serviced, with crash bar, saddle bags, windshield, 2 helmets. $1,000. 478-7573 after 5:30. Owner buying car.

## 78 BICYCLES

Russ Hay
On Government
Between Bay and Hillside
384-4722
THE LEADING BIKE SHOP

GORDON'S SPORTING GOODS
1030 Hillside 382-5815
MONSHEE
10-spd. 23" only $104.95
Trades welcome Terms available
EXPERT REPAIRS

RALEIGH'S RECORD—GRAN PRIX SUPER COURSE AGAIN IN STOCK!
Robinson's Since 1929
1307 Broad 385-3429

BRAND NEW 10 SPEED. 21 INCH frame, 27" wheels, Simplex changer, centre-pull brakes. 479-1487 after 5 p.m.

RALEIGH BICYCLE, 28" wheels, new condition, $65 or offers, 477-4536.

TRAIL BIKE, SEKINE GT, 3-speed cycle. Near new. Offers. Evenings 478-4761.

BOY'S JUNIOR 10-SPEED PUEgeat, excellent condition, $65. 479-1080.

MEN'S 10-SPEED, USED ONCE, $65, sell for health reason, 382-8585.

APOLLO 10-SPEED BIKE, LIKE new. $80 No. 4 — 1325 Fernwood.

10-SPEED, LIKE NEW, 477-3212 between 7 and 9 p.m.

GIRL'S BIKE, SMALL 10-SPEED bike, 592-0690.

## 80 BOATS and MARINE

HORWOOD MARINE
We have a good stock of 1974 GLAS PLY BOATS still available at old prices
WE NEED TRADES
Boats — Cars — Campers
385-1451
823 Pandora

VAN ISLE MARINA
32' Luhrs F.G. Diesel, Command Bridge, loaded with extras including auto pilot, two phones, dual controls, refrigerator, furnace and much more $33,900
Van Isle Marina Co. Ltd.
Tsehum Harbour Box 2130
656-1138 Sidney, B.C.

HARBOUR MACHINE LTD.
31 Erie St. 383-6555
CHRYSLER Nissan diesels
CRUSADER Marine
PROPS repitched — repaired

12' MOULDED PLYWOOD, trailer, motor, $495. 16' factory plywood with trailer, 60 h.p. motor, convertible top, real nice unit for skiing. $1350. 477-1784 nights.

32' KETCH Best value on the market, ideal for family cruising or plain fun. Volvo Penta diesel aux. $10,500. phone 754-9372 Nanaimo or write Box 333.

FOR IMMEDIATE SALE, 29 FT. Monk designed cabin cruiser with complete equipment. FWC Chrysler Imperial marine engine. Phone 748-9415.

18½' FIBERFORM BEACHCOMBer, 165 h.p. inboard-outboard; deluxe trailer, many extras, as new. Fast ideal family boat. Must be seen. Can be seen at 3925 Woodhaven. Phone 477-4076 after 5.

APOLLO 32 Demonstrator luxuriously built in Denmark. Twin Perkins diesel, hot-cold pressurized water, shower, 12V fridge, furnace, many extras, substantially reduced. 592-4281.

19'6" O'DAY SLOOP, MAIN, JIB, roller reefing, and boom jang, pulpit, head, bunk and cockpit cushions, ice box, anchor, and 7.5 h.p. Mercury. Boom tent, fixed keel, etc. 382-4353.

1971 EVINRUDE ELEC. 60 HP L.S., Triumph, 3 cyl. mag-flash. More performance, less fuel. Garage kept. Will demo. 658-5226 eves.

## 80 BOATS and MARINE

Garden City BOATLAND
SANGSTER BOATS
BUILT IN B.C. JUST FOR THE B.C. WATERS
EXCELLENT STOCK TO CHOOSE FROM

18' SANGSTER ZETA
Very popular Cuddy Cabin, equipped with marine head 120 MERCRUISER I-O
From $6795
Including trailer

19' SANGSTER SATURN
Sleek hardtop with 165 MERCRUISER I-O
From $7000
Including trailer

22' SANGSTER DOLPHIN
We can't get enough of these to supply the demand! Fully enclosed cabin with galley, dinette head, big bunks, 20 gal. fresh water reservoir, 188 MERCRUISER WITH FULL POWER TRIM
$10,899
Including tandem trailer

All Sangsters equipped with full canvas tops
All trailers equipped with Brakes and Bearing Buddies
SANGSTER LARSON CHRYSLER
Garden City BOATLAND
642 Burnside E.
388-5561

BOATERS!
See our large assortment of many useful boating items. FRIDGES, SINKS, ICE BOXES, INSULATION, HOT PLATES, WINDOWS, SPRUCE FRAMING, HEATERS, PANELLING, TOILETS, FIR PLYWOOD, LIGHT FIXTURES, PLASTIC WATER TANKS, WATER PUMPS, TABLE LEGS and many other useful items.
S. J. PEDEN LTD.
2855 Quesnel St.
386-3464

ALL BAY MARINA
2238 Harbour Rd., Sidney
656-3167
BOATS — MOTORS — TRAILERS
SALES — PARTS — SERVICE
DEALERS FOR: K and C Thermoglass, Campion Boats, Lund Boats, Evinrude, OMC Sterndrive, Ez-loader and Roadrunner trailers.

WE HAVE WAYS— For letting you caulk. Full Marine services at BOSUN'S MARINA LTD. 10775 Macdonald Pk. Rd. Sidney — 656-5558

HAIDA 26' MARK II, FLUSH deck model, hull No. 86, $14,000. This price includes, 7 sails, PIYA catagory I safety equipment, Avon 4-man life raft and a sport yak dinghy. Phone (Victoria) 598-3977.

REINELL 17 FT. RV1710, 1973 model inboard outboard 130 Volvo. Camper top, fully equipped. 1973 Roadrunner Trailer. Price $5,000. Call after 6 p.m., 386-0139 or 592-1748.

13'6" "OK" DINGHY SAILBOAT. Marinex mast and sail, also spare mast and sail. For racing or fun sailing. Good condition. $400. 748-9475.

22' CABIN BOAT, NEEDS SOME work. Has 45 Chrysler but can be easily converted to inboard. Good value at $1,700. Will consider trade. 652-2903.

WANTED MINTO OR SIMILAR sailing dinghy, 5 gal. outboard tank, flare gun, bearing campus, C.B. radio and antenna, size 12 floater jackets. 479-5230.

19 FT. FIBRE GLASS COBRA hardtop 165 Merc. Cruiser, near new, never been in salt water. 652-2500.

VANCOUVER ISLAND REPREsentatives for Coronada Scampi and Islander Yachts. Duncan. 746-5721.

SABOT — AS NEW, $150 FIRM. Sat., Sun. Shawnigan Lake. Follow signs from Shawnigan Inn Country Club. Phone Victoria, 382-0161.

28' SEMI DISPLACEMENT planked cruiser. Chrysler Crown powered, excellent condition. $7,500. 656-2174.

ALBIN 25, FURNACE, ELECTRIC fridge, depth sounder, pulpit, swim grid, 2 cylinder diesel. $19,000. 656-5478.

23' HOURSTON GLASCRAFT 240 h.p. Chrysler, fridge, stove, heater, Daniels phone, 10 h.p. Seagull, other extras, $10,500. 598-7501.

40' WEST COAST TROLLER, complete, ready to go. All fishing gear complete. New condition. 728-3364.

SELL OR SWAP CAMPER BUS, sleeps 6, approximate value, $4,500. Swap for 25'-30' cabin cruiser, older style. 745-6216, Youbou.

14' FIBREGLASSED, PLYWOOD, "B license," 18 HP, trailer, $650; 1960 JOHNSON 40 HP complete, 478-6354.

MOVING FORCES SALE. 23' FLY Bridge Deep V, inboard-outboard, Merc Cruiser, loaded with extras. Offers to $9500. 478-8623.

16' CLINKER BUILT CABIN boat, complete with motors, etc. No reasonable offer refused. 783 Meaford after 6 p.m.

WESTCOAST TROLLER, "ANAdara", A licence. 42' long. Phone eves. 642-3097.

14' FIBREGLASS, CANOPY, 40 h.p., tilt boom trailer, $1495, 477-5389.

'64 75 H.P. JOHNSON, COMpletely rebuilt, or trade for 40-50 h.p. $550. 385-1595.

24' REINELL 188 MERC CRUISer, Trim tabs, double battery, spare prop. $8595. 479-7366.

WANTED: TRAILER IN WORKing condition for 13 ft. flat bottom boat. 385-4747.

14' FIBREGLASSED CLINKER built boat, without engine. 592-2523.

16 FT. FRONTIERSMAN CANOE as new, 479-8354.

37' CONVERTED FISHING BOAT 671 GMC diesel, 479-1795, 385-1521.

HOUSEBOAT 25 FT. BY 11 FT. wide and 6 ft. 8 ins. deep. 478-4658.

WANTED '64 TO '68, 9½ JOHNson for parts. 384-2038.

## 80 BOATS and MARINE

MERCURY MARINE

FIBERFORM

28' COMMAND BRIDGE CRUISER twin 165 h.p. Mercruiser. Completely equipped including radio, sounder, deep troll, etc. $24,950

26' COMMAND BRIDGE CRUISER 225 S Mercruiser Many extras $15,950

24' EXPRESS CRUISER 188 h.p. Mercruiser Enclosed head and cabin camper cover $10,800

18½' BIMINI TRI-HULL 165 h.p. Mercruiser complete galley, stand-up camper cover, Caulkins trailer $7995

BELL BOY

LV 1800 Softtop 120 h.p. Mercruiser camper cover $5700

LV 1800 softtop 115 h.p. Mercury camper cover $4555

—ALSO—

12' THORNES aluminum Deep Crusader model $295

SMOKER-CRAFT aluminum boats 8 ft. to 16 ft. (most models in stock)

AVON Rubber dinghies

ROADRUNNER and CAULKINS trailers

MARINE HARDWARE AND ACCESSORIES

MERCURY MARINE
SALES AND SERVICE
800 Cloverdale Ave.
385-1457
We service what we sell
Open Friday to 9 p.m.
Sat. to 4:30 p.m.

DUNCAN BOATLAND

15' CAL-GLASS foam flotation, bow rails, camper top, 40 h.p. Merc M.L. controls, 900 lb. Roadrunner Tr. $2688

16' CAL-GLASS foam flotation, walk-thru windshield, bow rails, camper top, 50 h.p. Merc. M.L. controls, 1200 lb. Roadrunner Tr. $3188

17' CAL-GLASS 120 Mercruiser, foam flotation, camper top, Roadrunner trailer, 1 only $4788

18' SANGSTER 120 Mercruiser, foam flotation, full instrumentation, camper top $4988

19' SANGSTER HARDTOP 165 Mercruiser, foam flotation, full instrumentation, camper top $6588

DUNCAN Boatland
6045 Trans Canada Hwy.
Duncan 746-4158

OAK BAY MARINE SALES AND SERVICE
OPEN 6 DAYS A WEEK
Franchise Dealer for:
—Evinrude—
OMC — Volvo — Merc. Cruisers
Grew — Zodiac — Starcraft
Cal Glass — Ez Loader
Largest brokerage in Victoria
1327 BEACH DR.
598-3393

SAVE MONEY For personal reasons, selling NEW 74 TOP OF THE LINE BAYLINER HARDTOP. 25' and coming up for its 20 hour check. Full of extras, such as depth sounder, compass, full anchor equipment, swim grids, and chrome permanent ladder and other extras. Sleeps 6, interior is black naugahyde upholstery and gold carpeting, etc. Stand up head, galley dinette area, canvas enclosure, etc. New dream boat and up for quick sale. See Jerry Boone at Canoe Cove Marina or phone 656-3915.

MOVING, MUST SELL, 16' GLEN L playboy runabout. Refurbishing unfinished. 65 40 HP Johnson electric. Custom trailer. All materials to finish boat bought and included in price of $500 or best offer this weekend. See at 10850 Madrona Dr. Sidney. Saturday.

FISHERMAN'S SPECIAL. 18' with cabin, wooden hull in good condition. 1967 33 h.p. Evinrude. Very good running order. New paint. Sleeps 2. Asking $1250. 477-5408, Mark.

BRAND NEW 14'4" HOURSTON Glascraft boat with full top and new 50 H. P. Electric Johnson, $2,800. Buy my equity for $1,400 or offer. Eves. 656-3441.

12' FIBREGLASS RUNABOUT, windshield, remote controls, 12 h.p. Evinrude, trailer newly rewired. New wheels. $550 or offers. 598-2327.

17' SUPERBOAT Wild skii boat — safe family cruiser — good troller. Deluxe factory unit with many extras. 479-6368.

16' GLASSTRON INBOARD OUTboard and tilt trailer, excellent condition, $2,900. 479-6362 or 478-9114.

FISHERMEN 16'6" PLYWOOD, 25 H. P. Johnson electric start, controls full top and trailer. $950. 386-3601.

GLASTRON SKI BOAT, EXcellent condition, with near new 65 H.P. Merc. engine and trailer $2995 firm. Dick Noble 384-1412.

16 FT. COUGAR SKI BOAT, 130 h.p. with with trailer. Good shape. 592-4979 or 656-3455 between 5 and 7 p.m.

40' WARRAM CATAMARAN WITH full working sail, partly finished interior. $12,000 firm. Victoria Press Box 583.

12' FIBREGLASS ON PLYWOOD boat, trailer, 5 hp motor, oars, net. Complete for fishing, $250. After 5, 598-6082.

18' SANGSTERCRAFT, I.O. 100 h.p. heads; $3500. Also boat top for sale. 479-5417.

JANITORS G.W. 16H ½HP Scrubber-Polisher, never used. $250. 384-9998.

TWO 11' SPEED BOATS, 18 Evinrude, 20 Merc, all excellent. 477-8368.

36' CHRIS CONNIE, TWIN 350 Q, new power, well equipped. $25,000. Work 388-7891 or 598-6953.

SAILBOAT 16' FIBREGLASS BOTtom, complete with trailer, $425 or offers, 477-4536.

$700 OR OFFER, 14' FIBREglass, 40 hp Johnson electric, on Tee Nee trailer, 1169 Lyall.

WANTED—SAILBOAT AROUND 20', fibreglass preferred. Courtenay 334-2052, after 6 p.m.

1966 5½ H.P. EVINRUDE OUTboard motor. Excellent condition. $175. 384-5606.

8' DINGHY $75. 592-0698

12' THORNES ALUMINUM BOAT, like new. $225. 479-4870.

FIREBALL, COMPLETE, GOOD condition. 477-4904.

BOAT FOR SALE, 15' PLYWOOD, $150, phone 478-8873.

959 VIKING 15 H.P., $200 OR OFFERS. 642-5297.

TROLLER CLASS A LICENCE, 10.66 Tons, ready to go. 477-1773.

## 80 BOATS and MARINE

GIBSON POWERCRAFT CENTRE LTD.
2520 Government 382-8291

SHOWROOM CONDITION. 17' Lynwood fibreglass hardtop. 120 Merc Cruiser I-O camper back cover. Citizens band, depth sounder, compass, AM radio, electric wiper. Rod holder, Roadrunner trailer. Sacrifice at $4250.

1974 14'4" HOURSTON GLASCRAFT. Full top, A-1, 1965 33 Johnson electric start. Choice of new Roadrunner or Eazy Road trailer, $2150.

1974 16' BAYLINER full top, new Roadrunner trailer, 1969 55 h.p. Chrysler electric start, $2840.

14' ALUM RUNABOUT, 1969 20 h.p. Chrysler, new Explorer trailer, $975.

Low Monthly Terms Available

PRICED FOR QUICK SALE 27' displacement cruiser, in top condition, depth sounder, electric bilge pump, 6 cylinder engine, $5,900, firm. 112-749-3798.

GOOD FAMILY CRUISING 22 FT. mahogany ply sloop, head, sink, stove, sleeps 3, new main and sail cover. Must sell $4,000. 754-6194 Nanaimo.

1974 9.9 EVINRUDE LONG shaft outboard motor, tank and fuel line, only two hours running time, substantial saving at $625 or offer. Phone 477-6365.

MOVING, MUST SELL 24' FIBREform cabin cruiser, sleeps 5, stand up head. Dinghy, many, many extras, $9500. 598-4872.

13 FT. SPEED-BOAT EQUIPPED with 28 H.P. Johnson outboard, steering controls, etc., Phone after 4 p.m. 656-2974.

1965 JOHNSON 40 H.P., ALL electric, in storage for past 2 years. Complete with tank and hose. $495. Never in salt. 478-3392.

SKI-BOATS CHEAP! Must sell 2 only, new Cougar outboards, Metalflake, etc., $1,395 each. 748-8975, 48-1224 Duncan.

23' BOAT, BUILT 1965 OF RED cedar planking, powered by 175 Chrysler Crown, fresh water, $4,800. 479-8003.

27' COMMAND BRIDGE CRUISer, 200 HP Ford, inboard-outboard. Head, galley, sleeps 4. Phone 754-7680 or 758-2757 evens.

20' MOULDED DEEP V HULL, cabin partially finished, $1,650, 652-2057.

14 FT. CABIN, REBUILT, WITH 9½ h.p. outboard, completely overhauled. $55. 478-8193.

PRIVATE CHARTER—26' HAIDA sloop, sleeps 4, fully equipped. Evenings 656-3149.

FAST 30' EX-GILLNETTER, A-1 shape, $8,500 or near. Phone 656-1422.

18' CABIN BOAT, TRAILER, fibreglass hull, 9 h.p. inboard motor, $850. 385-3165, 382-7007.

20 FT. OPEN DORY FIBREglassed, 18 H.P. Johnson, 2 tanks. $300. 656-1723.

EXCELLENT 15' CLINKER AND trailer, $750, 656-3991.

23' GLASS PLY CRUISER, USED 40 hours. $11,500. 642-3805 evenings.

SABA FIBREGLASS HULL SAILboat. 382-6837.

FOR SALE, 8' PLYWOOD CARtoppers or lifeboat. 652-2439.

## 83 AIRCRAFT

SEMI-RETIRED AIRLINE PILOTS will trade our time for your time plus small investment. Student pilots and guest welcome. Pilot upgrading. 383-2390.

## 92 SPORTING GOODS

ROBINSON'S FOR RIFLES
30-30 Win. $139; 308 F.N. Rifle $225; 30 ml. $119; 222 Sako -4x $295; 20-06 Mannlicher $489; 12 Ansley Fox $295; 12 L.C. Smith $94; 12 Stevens pump $95; 45 Hawkens $219; 58 Zouave $155; Walther 22—9mm $249; 357 Ruger $149; 22 Llama $89.
Buy early — beat the shortages
1307 Broad 385-3429

GUNS FOR SALE. BROWNING rifle, cal. 3006. semi automatic. Made in Belgium, new $250. Winchester model 94, 30-30 cabine, good steel, made in the 1950'. Very good condition, $125. 388-9380.

RAQUET STRINGING
RAY'S SPORTS CENTRE
1692 Douglas 385-6312
Colwood Corners 478-3606

RACQUET STRINGING
1-day service
OAK BAY SPORTINGGOODS
2077 Cadboro Bay 592-9021

SEE OUR NEW U.D.S. SYSTEMS in stock now. First units in Canada. Frank White Scuba Shop, 832 Fisgard.

42 LB. BROWNING TARGET bow and bear quiver, $85, 2405 Bette Drive, Colwood Lake subdivision, 478-9345.

NEW SET OF POWER BILT thoroughbred irons, 2-wedge stiff shaft. Retail, $350, asking, $275. 385-1566 after 6 p.m.

SKIING JACKET, NYLON BOTH sides, orange stripes, used only twice. $60. 479-3908.

BRAND NEW SET OF MENS right hand golf clubs and bag. Campbell's, $135. 478-5821.

WET SUIT, COMPLETE, $110. 382-2797.

## 93 CAMERAS, SUPPLIES AND PHOTO FINISHING

Sears

CAMERA CLEARANCE

| | |
|---|---|
| Hanimex Electronic Flash, battery operated each | 13.98 |
| Practica LTL Camera and case, 2.8 lens | 119.98 |
| Praktica LTL Camera and case, 1.8 lens | 139.98 |
| Mamiya 528TL Camera and Case | 109.98 |
| Konica Auto Reflex A 1.8 lens and case | 239.98 |

AireQuipt Slide Projector
All models except Rotary or Straight type trays have 500 watt lamp and self-contained cases.

| | |
|---|---|
| S.M.C. Manual Operation | 29.97 |
| S.M.F. Remote Forward and Reverse | 49.97 |
| S.F.C. Remote Focus, Forward and Reverse | 59.97 |
| S.E.F. Auto Focus, Remote Forward and Reverse | 79.97 |
| S.S.T. Auto Focus Pop-up editor, timer, remote forward and reverse | 89.98 |

Sears Cameras (39)
Phone Enquiries: 388-9111
Limited Quantities

WANTED: GOOD USED NIKON 24 mm 2.8 lens and PB4 Bellows attachment. Phone after 6 p.m., 385-6809.

KALIMAR ZOOM 8MM MOVIE camera with light bar $40. 477-6120.

## 93 CAMERAS, SUPPLIES AND PHOTO FINISHING

MINT USED SPECIALS
1—Rollei SL 66, extra back and accessories
1—Rollei 2.8 Planar
1—Mamiya RB 67, 180 mm lens, accessories
1—Nikon F with brand new 35 mm 1.9 Vivitar
1—Nikon FTN with 50 mm 1.4
1—Miranda Sensorex 50 mm 1.9
1—Canon F1 with 55 mm 1.2 also MD available
1—Yashica 124 G
BILL'S PHOTO SUPPLY
1672 DOUGLAS 383-7443

Hilton PHOTO SUPPLIES LTD.
Trans-Canada Highway
Chemainus
Drawer 750 Ph. 246-3311

ASAHI PENTAX SPOTMATIC SP, hard leather case; 1.8 lens with 404 dimension electronic flash and charger; $220 or closest offer. 384-5713, 9-5, after 6, 384-9519.

LEICAFLEX WITH SUMMICRON 50mm f2 with Braun strobe, aluminum case, super condition, $425, 479-7653.

## 96 RANGES, STOVES AND FURNACES

PANEL RAY F-18 GAS HEATER with pilot valve, $15. 384-0731, SMITH BROS., 632 Pembroke Weekdays.

HAVE PURCHASED SEARS-KENmore range, selling 30" Gurney electric range, good condition, $60 or offers, 383-1969.

HAVE PURCHASED SEARS-KENmore range, selling Findlay range, good condition, $125 or offers, 592-3015.

30" WESTINGHOUSE ELECTRIC range, good condition, $30. 384-7037.

LARGE ADMIRAL RANGE, good working condition, $55, 477-5270.

NEAR NEW BASEMENT OR ceiling mount oil furnace with tank, $325; 598-4674.

ONE VIKING STOVE, $75. 382-1642 after 4 p.m.

MOFFAT ELECTRIC STOVE, 24"; 478-4902.

MOFFAT ELECTRIC RANGE, $125. 383-4768 after 6.

## 97 FURNITURE

VILAS
GENUINE VILAS FURNITURE. WE SHIP ANYWHERE IN B.C. B.C. BROCHURES ON REQUEST. CONTINENTAL FURNITURE. 716 JOHNSON STREET, 386-2458.

BUY—SELL—APPRAISE
KILSHAW'S AUCTIONEERS
1115 Fort 384-6441

VILAS MAPLE BUNK BEDS, dresser, end table, top quality, $475; 2 end, corner, coffee tables in custom Vilas maple, $225; solid oak 6 piece bedroom suite, offers, 479-5121.

MAHOGANY DINING SUITE, oak commode, bedroom and kitchen set, miscellaneous furnishings. 2205 Lydia from 1 p.m.-8 p.m. Friday and Saturday 10-6 p.m.

MUST SELL, MOVING JUNE 15, chesterfield suite; box spring and mattress; 2 dressers; 5-piece dinette suite. All in excellent condition. 382-9823.

FOR SALE, DINING ROOM suite, Georgian style; double pedestal Duncan Phyfe table, buffet, 6 chairs. 656-4182.

3 PIECE BEDROOM SUITE WITH box spring and mattress, good condition $150. Phone 642-3372 after 6:30 p.m.

OLD SOLID OAK DINING ROOM suite, 6 chairs, sideboard, table size, 44"x54" with leaves. Close to $800. 656-3319 after 5 p.m.

SEMI-RETIRED UPHOLSTERER recovers chairs $35 with your material. 478-1262.

VILAS BED, DRESSER, SOFA, chair, recliner, bedside table, 598-7418.

SIMMONS HIDE-A-BED AND matching chair, gold colour, $150 or best offer. 598-5898 after 5.

2-PCE. CHESTERFIELD IN good condition, $100. Phone 385-8122, 10 a.m. - 2 p.m.

ROLL-AWAY COT, NEW CONDItion, $40; antique vanity with 3-way mirror and stool. 384-4507.

DARK GOLD 3-POSITION REcliner chair, new condition. 479-8586.

BLACK NAUGAHIDE LIVING room suite, $200 or nearest offer. 478-4482.

3 SEAT QUEEN SIZE HIDE-A-bed, and chair, turquoise, excellent condition, $600, 385-0648.

OFFICE FURNITURE, AS NEW February '74, view at 4196 Happy Valley Road. 385-5479.

BROWN SECTIONAL CHESTERfield and chair; green naugahide recliner. 652-2064.

DINETTE TABLE AND 4 chairs, cream and brown, $60. 388-6934.

WING-BACK FRENCH PROVINcial occasional chair, sacrifice, $50. Call 385-0690.

TABLE AND 6 CHAIRS. PHONE 592-3372.

RECLINER CHAIR, CAN DEliver. $45. 592-0687 or 598-1340.

KITCHEN TABLE, ARBORITE top and 6 chairs, $45. 383-7304.

TWO CRUSHED VELVET SWIVel tub, chairs, as new, 385-4558.

## 98 TV, STEREO, RADIO SALES AND SERVICE

RENT or Rent to Own
— COLOR TV —
Black and white or stereo
Call Now
MAIS TV
Sales and Rentals
385-2435

RENT
20" Black and White TV
$10 MONTHLY
Immediate Delivery
C. TAYLER
Home Appliance Ltd.
707JOHNSON 383-3281

CAV ELECTRONICS LTD.
USED
Sansui receiver, pioneer turntable elec. turntable, ampex reel-to-reel tape recorder, AR turntable, Macintosh MI-3 performance indicator, Harmon Kardon citation pre-amp, Concord stereo receiver.
All priced for quick sale
758 Yates 388-6564 or 388-5222

20" ELECTROHOME COLOUR TV, 3-months-old, must sell going to University, 388-9809.

SHERWOOD 7100 AND 2 ADC speakers. Only 4 months old. Must sell. 385-3224.

KEN'S RADIO AND TV SERvice, 9 a.m. to 9 p.m., Monday through Saturday. 385-3275.

## 98 TV, STEREO, RADIO SALES AND SERVICE


$200.00
SAVE—SAVE
UP TO $200
ON
out of Season color TV prices

NOT JUST SHODDY BRAND X BUT ON THE BEST

there is
ZENITH
PHILCO-FORD
FLEETWOOD
HITACHI
PANASONIC-QUATRACOLOR

Call today while selection is good

Nothing down, easy, easy terms

Mais

1821 COOK
385-2435



CURTIS TV AND STEREO CITY
598-6722

Rent to Own

3 months — up to 36 mos. plus del. serv. dep. if applicable
STEREO FROM $6 MONTH

Color $19 Mo.

100% OPTION TOWARD PURCHASE

Everyone O.K. — O.A.C.
1974 Philco etc.

1 HR. ACTION
24 HOUR PHONE SERVICE
598-6722

1544 FAIRFIELD RD.
WE SERVICE WHAT WE SELL


FOR A GOOD SELECTION OF reconditioned and guaranteed used colour and black and white television sets see us at,
ELECTRON TV SALES AND SERVICE
100 West Burnside, 383-5432
Rent to own or buy outright, $25 and up.

KENT'S LTD.
SERVICE Dept.
Specializing in Zenith
RCA, Electrohome
TVs — STEREOS
We also service other makes
Sales — Service — Rentals
KENT'S LTD.
742 FORT 383-7104

ADMIRAL 3-WAY COLOR COMBInation, 2 years old, perfect condition. One year warranty on all parts and service. $649.95.
ATLAS STEREO and TV
385-2712 763 Fort St.

STEREO SALE
The finest in cabinet designs and electronic features. Electron TV Sales and Service, 100 West Burnside Road. 383-5432. We service all makes of stereos.

HITACHI TURNTABLE AM-FM, with Sony reel-to-reel tape recorder and speakers, $450, or best offer. Cabin 3-Seaview Motel, Sooke.

COMPONENT STEREO CONtaining AM-FM stereo tuner, cassette tape-deck, microphones, deluxe turntable, amplifier, and air suspension speakers. $450. 658-5226.

HAVE PURCHASED SEARS SILvertone colour TV selling Silvertone 23" walnut cabinet, black and white, console TV, good working order, $150, 386-2841.

26 INCH FLOOR MODEL ELECtrohome colour TV excellent condition, for sale to highest bidder. 385-8700. Mr. Taylor.

AKAI REEL TAPE DECK WITH Shure microphone, quad adaptor, eceiver, acoustic guitar with case. 383-3079 between 6 and 8 p.m.

SPEAKERS — 2 PAIR OF R.S.C. $40 - $70. Also one pair Phillips acoustic labrinth $60. 386-3801 or 592-6818.

SONY TC 270 PORTABLE TAPE deck, amp matching speakers and accessories, under warranty between 6 and 9. 592-0569.

INFINITY SPEAKER SYSTEMS available through Richard's Record Shop, 1318 Government Street.

CROWN CASSETTE STEREO REcorder, FM-AM Tuner. $100. 598-5221 after 6.

SANSUI 1050C MANUAL TURNTAble, excellent condition. Evenings 477-6471.

MAHOGANY CABINET TV, EXcellent condition, black and white, $50, 592-9365.

BLACK AND WHITE TV, BEST offer, 384-2673.

## 99 GROCERIES, MEAT AND PRODUCE


GRAHAM MEATS
Vancouver Island's Largest Independent Meat Processor
Complete Home Freezer Service. For information call 598-2211.
1661 FELTHAM 477-9541
2044 OAK BAY 598-4518


ALBERTA MEAT MARKET
FREEZER SALE
Pork Sides 69c lb.
Front Quarters of Beef for barbecueing 79c lb.
Hind Quarters Beef Red Brand 1.29 lb.
1811 Cook 383-3012

SAVE MONEY AT HARVEY'S
Whole frying chicken, utility 59c lb.
Fresh hamburger 69c lb.
Sliced side bacon 89c lb.
Plate brisket of beef 59c lb.
2709 QUADRA 383-2031

TOMATOES FOR SALE, 30c pound. 6432 Pat Bay Hwy.

## 100 MISCELLANEOUS FOR SALE

BEAUTIFUL WOOL RUG, 13X13, cost $500, 4 months old, $250. Stereo set, 3 portable radios, kitchen stove, avocado green, self clean. Miscellaneous items. 385-5860. 385-0031. 2538 Government.

HAVE PURCHASED SEARS KENmore automatic washer, selling Maytag wringer washer, good working order, $50 or offer, 477-6324.

HAVE PURCHASED SEARS KENmore automatic sewing machine, selling Kenmore Zig Zag portable, built-in buttonholer, excellent shape, $75, 382-5907.

FRIDGE, 8 CUBIC FT. $25. Beach oil range $20, clean and good condition. 968 Ambassador Ave.

HAVE PURCHASED SEARS KENmore portable washer, selling Moffat washer, spin dryer, 14 months old, best offer, 592-1926.

ELEGANT MODERN WHITE chesterfield and chair with chrome legs. Less than five months old. $650 Phone 652-3559.

CLOSING OUT. FOR SALE. Scales, showcases, mirrors, counters etc., 2657 Douglas St. 383-9317.

HAVE PURCHASED SEARS KENmore automatic washer, selling Kenmore spin washer good working order, $100 or offers, 592-6821.

## 100 MISCELLANEOUS FOR SALE


BUY-RITE
BASEMENT WAREHOUSE
Daily 9-5:30, Fri. 9-9

READY TO PAINT FURNITURE
1-drawer night stand, 14x16x22 — $13.95
3-drawer chest 24x16x38—$29.95
6-drawer chest 48x16x30—$38.95
4-drawer chest 48x16x30—$38.95
4-drawer student desk 34x16x30 — $29.95
4-drawer desk 34x24x30—$37.49
7-drawer desk 48x16x30 — $45.95
Bookcases 2 sizes
32x10x38—$28.95
48x10x38—$36.95
Finishing kits in mahogany or walnut stains $2.50

REMEMBER — WE ARE NEW AND USED FURNITURE SPECIALISTS

BUY-RITE
704 View (Dnstrs.)
385-4744


MOVING TO APARTMENT: IMmaculate Westinghouse stove $50. Left hinge Westinghouse refrigerator $125. Large hand hewn refectory dining table, chairs and bench, $200. Hanging plate hutch $30. 2 British India rugs $30 each. Bookcase desk, $30. Large green braided rug, $30. 10-speed bike, $25. Car top box carrier $20. Cornish ware $25. Copper fireplace screen, hood, fender and fireirons $50. Rumpus room chesterfield and chair $20. Many more items. After 6, 944 Transit Road, 598-5408.

BEDROOM SUITE. KING SIZE, very impressive 10 piece, twin beds very good quality, $375. Old fashioned bedroom suite, good condition, 5 piece, attractive style hardwood, $275. Upright piano, English make, $350. Wringer washer with pump, good, $35. Reel type motor lawnmower, working, $55. Hardwood dining room table, $85. 4 Victorian high back dining room chairs, $35 each. 30" electric range, Moffat, working, $55. 592-0973.

MOVING SALE, HARVEST GOLD fridge and stove $300, deep gold mesh wall to wall drapes, 13'x74" long, matching shorter drapes with white under shears $100, many other short drapes, 12 gold velveteen covered bed-sized pillows, $15 bird stand $3, 100 gladiola flats with mesh bottoms 35c each. 598-2906.

BEAUTIFUL RABBITS' FUR bomber jacket, never worn, size 7-9. Cost $125. Sell $65; Bonnie Brae buggy stroller, $45; toddler back pack, $6; new car vacuum, $15; crib, $10; cuddle seat, plastic potty seat, babywalker, carseat. 598-4397.

23 INCH BLACK AND WHITE TV $40, dainty emerald and diamond ring size 6½, $100, large picnic thermos $3, brown metal bed frame $4, all good condition. Phone 385-0008 after 10 a.m. no cheques accepted.

NEW BEDROOM SUITE, Spanish, twin beds, twl mirror dresser, chest and table, $395; new 8 piece dining suite, gold velvet seats, $395; double pedestal maple desk, $95; walnut cabinet, radio phonograph, $55. 385-4104.

TUXEDO WITH ACCESSORIES, size 42, $85; Queen size bed, homemade, $75; fibreglass drapes, beige, triple fold to cover 24' of window, $100; glass and chrome coffee table, $75. 658-8721.

DEMO SALE
777-779 Fort St. Oxford rooms. Lumber, plumbing, electrical fixtures, radiators, fluorescent lights, doors, $2 and up. Saturday and Sunday, 8-6. See the man on the job.

LIVE STEAM TRAIN, 100 LBS. pressure, 1½" scale, 7½" gauge track with tender, flat car and caboose etc. All accessories. Detail and condition excellent. 385-5890.

UPHOLSTERED LOUNGE, INdian rug approx. 7x9, beige with floral design; electric portable Singer Sewing machine with case; 2 complete sets lightweight flight luggage, 598-6650.

COMMERCIAL FISHING GEAR
100 doz, plugs, 1,000 assorted hootches, 12 volt electric anchor winch motor, small stainless steel sink, chemical toilet, 642-5297 after 6.

ZIG ZAG TWIN NEEDLE SEWing machine in desk cabinet, Bell and Howell movie camera with 2 filters, Georgian silver table spoons, forks, Old English, silver fox fur. 656-3824.

GESTETNER 120 HAND operated duplicator. With a supply of ink and stencils. $75 or nearest offer. 384-0731. SMITH BROS. 632 Pembroke, weekdays.

HAVE PURCHASED SEARS Coldspot refrigerator, selling 12-year-old, Frigidaire, 15 cu. ft. manual defrost, very good condition, $85 or offers, 592-9122.

HAVE PURCHASED SEARS Coldspot fridge, selling Westinghouse fridge, 13 cu. ft. works well, $65 or offers, 592-7470.

16 CU. FT. SELF DEFROST fridge, large bottom freezer, like new. $250. Lovely framed print, $15. 477-1712.

FULL SIZE DELUXE MOFFAT range, large Crosley Shelvador fridge, both in good working order, $75 each, phone 656-3074.

2 CASH REGISTERS, 4 TOTAL RC Alen electric, $450; Grand total Victor, hand operated, $100. 383-1328.

KENMORE WASHER SPIN dryer, avocado — immaculate condition. $100 or closest offer. 479-4708.

COMMERCIAL FLOOR POLISHer (Kent) Used 20 hours. Mops, buckets, etc. Phone Walter 384-2175.

DELUXE GARDEN SWING AND cover, matching 8' crank umbrella and table. Hardly used. $175. 479-3921.

INCINERATOR BARRELS, $5. Screens and covers extra. 479-4067 after 6 p.m., before 8 a.m.

SINGER PORTABLE TYPEWRITer, new condition. $75. or closest offer. 384-2324.

GENDRON BUGGY, $25; HIGH chair, $15; 6 year crib, $15; jolly jumper and walker. 478-5200.

1914 ENGLISH FLORIN BROOCH, offers. Antique Picture frames, offers. Girls bicycle $25. 478-3966.

OLDER TV, $35; WRINGER washer, $35. Both excellent working order. 382-3207.

TWO SPACE HEATERS, OIL stove suitable for wood conversion, and pump organ. 386-8678.

5-SPEED BICYCLE, TENNIS recquet, mahogany table, ¼" electric drill and bits. 477-4241.

ALMOST NEW LADY SCHICK Mist Hairdryer, excellent condition, $20, 592-3660 after 6.

ONE PAIR LOGGERS CAULK boots, size 7-8½. (Leckies). Excellent condition. $40. 385-3277.

KENWOOD KA 7002 AMPLIFIER, Commodore Minuteman calculator, 478-2468.

SEE AD UNDER CLASS 130 Heavy Equipment, 384-7967.

MEDIUM SIZE DEEP FREEZE, $150. 382-8795.

VIKING FRIDGE, GOOD CONDItion, $50. 385-5043.

SPRINT RACING GO-CART.
592-2158

## 100 MISCELLANEOUS FOR SALE


Under the Yellow Sign
USED
China cab, 3 drs., color wheat $79.95
Table, 4 chairs, color wheat $79.95
Light oak buffet 60" $89.95
54" grey vinyl headboard $19.95
2 pc Davenport, color raisin $139.95
3 dr. dresser and mirror, 4 dr. chest color white $89.95
2 pc white vinyl chesterfield, tuxedo style $249.95
Gold patterned chesterfield $89.95
6 dr. wal. chest $39.95
39" twin beds, light oak, the pair $49.95
2 pc light blue sectional $99.95
Dark red patterned sleeper $89.95
Single Sealy bed, turquoise, Colonial $275.00

NEW
Walnut arb. oval table 40x48-72, 4 wal. side chairs, black vinyl seats $234.47
Swivel rockers from $64.95
Armless Daveno as is $89.95
Gold tapestry love seat as is $179.95
70" Teak buffet as is $249.95

Free Delivery Under the Eagles

Bargain Annex
753 VIEW ST.
Division of Standard Furniture
382-5111



CLEARANCE SPECIALS
1973—26" Sylvania color console TV, full warranty $650
USED—23" Black and white 3-way combination. 30 days guarantee $175
2 —New music bars with strobe lights, reg. $599, now $499 each
USED—Sectional chesterfield suite, make us an offer
PLUS MANY OTHER BARGAINS
CONTINENTAL FURNITURE
716 JOHNSON 386-2458


VACUUM CLEANER AND ATtachments, $29; Grundig radio in cabinet as is, $9.50; 4 chrome kitchen chairs, $12.50; antique single bed with brass knobs, $35; single bed, complete, $35; wringer washer with pump, good, $35; 4 Victorian highback chairs, $35 each; electric range, 30", $45; power reel mower, good condition, 12", $55; hardwood dining room table, good condition, $125; Windsor hardwood chair, $19; occasional upholstered chair, $12.50; hide-a-bed, good condition, $125; student desk, $35; semi-antique bedroom suite, 6-piece, $275. 592-0973.


Mel's BARGAINS
USED FURNITURE
Storage cupboard $69.50
Crib and mattress $24.50
3-Drawer teak chest $79.50
Girl's bicycle $32.50
Rotary lawnmower $69.50
Bar-B-Que $15.00
CLOSED MONDAY
Across from Warehouse Foods
3460 Quadra 384-3152



LUNDS Auctioneers
BUY—SELL—APPRAISALS
AUCTIONS Tuesday 7:30 p.m. Saturday 9:30 a.m.
926 FORT 386-3308


40 GALLON HOT WATER TANK, oil fired, 3 months old, complete, $260. 1 older oil furnace, $35. 250 gallon oil tank, $25. 200 egg container hatchers, antique, kerosene heated, $150. 12x12 nylon leaf green carpet, $25. Motor bike in parts, $50. Small bush bike, 4 hp, $125. Lawn trimmer $20. 5x8 wood window and frame, $10. Double turquoise enamel sink, $45. 4 medicise cabinets, new $12 each. 384-4489.

MOVING TO VANCOUVER END of July. Leather chesterfield, leather chair, coffee table and 2 end tables, Kenmore dishwasher, portable TV, Westinghouse, with stand, electric heater, small radio, record stand. 656-4322.

PHILIPS ORGAN, NEW CONDItion, $695. Children's home-made gas-driven jeep, needs repairs, $50. Black and white Zenith 19" TV, $100. Race car set, figure 8, on 4x8 plywood. 382-6837.

MISCELLANEOUS SHEET metal tools, 30" roller, 30" crimp seamer, various crimpers, etc., $250 for the lot includes bench. Will sell separately. Phone 383-9919 or view at 1308 Rudlin before 1 p.m. or after 5 p.m.

GARAGE SALE, SUN., JUNE 9, 10-6 p.m. 2 easy chairs; 2 cribs; carriage; one stroller, as is; 10' pool with all accessories; wooden playpen, miscellaneous items. 3946 Shorncliffe Rd. North off Braefoot and Wende.

CHESTERFIELD AND CHAIR; Beech stove, 22"; Sarukan 9x12 rug and runners; drapes; camp stove; floor polisher; Maytag washing machine; preserving jars. 592-6906.

KEEP THE LONELIEST GUY IN TOWN BUSY
Let him install a Maytag washer for you. Just call C. TAYLER HOME APPLIANCE LTD. 707 Johnson, 383-3281.

CLEAN OUT SALE. ORnaments, pictures, china, kitchenware, antiques, curios, old rifles, etc. 208—1310 Hillside. 382-5611 anytime. You are welcome to look, no obligation!

ABC ELECTRIC
New and rebuilt major and portable appliances, vacuums, etc. all guaranteed. We also buy used appliances. 831 Yates, 382-7221.

BAR STEREO, COMPLETE WITH marble fireplace, fold-out bar, radio and BSR turntable, red velvet lining. Must be seen to be appreciated. $550 or best offer. 478-1883 after 6 p.m.

GOING TO EUROPE
MGB '66, new clutch, brakes, tires; new color TV, 19"; complete ski equipment; complete for $2800. 652-3756.

9X12 OFF WHITE HEAVY broadloom, never used, $75. 8x10 braided oval rug, variegated rust, used one year. Good condition, $25. 383-3230.

ROYAL ELECTRIC TYPEWRITer, good condition, small electric stove, small older fridge, both in working order. 478-4131 after 5 p.m.

FRIGIDAIRE FRIDGE, EXcellent condition, $100. Extra large 2-door McClary fridge, self-defrost, was over $400, sell $225. 385-0370 or 386-9983.

SOFA AND COUCH LIKE NEW, $200, new movie camera, $100, new projector, $100, 384-3503.

## 100 MISCELLANEOUS FOR SALE

NEW ARRIVALS
Tea wagon $189.00, corner china cabinet $239.00, Duncan Phyfe dining table and 6 chairs $427.50, matching buffet and hutch $324.50, round rock maple pedestal table and 6 chairs $399.00, china cabinets $59.00 to $249.00, hide-a-beds $215.00 to $259.00, swivel rockers $79.00, 2 pc. chesterfield suites $139.00 to $449.00, 3 pc bedroom suites $149.00 to $399.00, queen size bedroom suite complete $538.00, single beds $37.50 to $99.00, chests of drawers $29.50 to $119.00, dressers $49.95 to $139.00. nest of tables $59.00 and $95.00, Duncan Phyfe drum table $89.00, telephone table and chair $89.00, wringer washer $50.00, washer spin-dry $119.00, vacuum cleaners $19.00 to $59.00 Use your Chargex or Master Charge.
PANDORA FURNITURE LTD.
New and Used Furniture
1050 Pandora Ave.
383-6319


Freezers
ADMIRAL 18 cu. ft. $269.95
$10 down, $10 monthly.
ADMIRAL 23 cu. ft. $299.95
$10 down, $11 monthly

Dishwashers
ADMIRAL deluxe portable $289.95
$10 down, $11 monthly
U-haul prices. 36 months plan

The Traders
715 Finlayson 388-6264
Open nightly till 9. Sat. 6


HAVE YOUR OWN GREENhouse: Precut from Douglas fir and red cedar. Size 10'x12'8", double 10'x25'. Easy to follow illustrated plans supplied. This is the only hothouse where you can grow your vegetables to maturity without transplanting. $328 for single, double $600. See pilot model at our factory, open 7 days a week, 8 a.m.-5 p.m., 3965 Fleet St., off McKenzie Avenue behind Victoria Racquet Club, 477-9665.

BACK PACK FOR BABY; APproved baby car seat; 4 oak chairs, cane seats; Shell furnace, heating capacity 1200 sq. ft., B.T.U. output 9100, oil tank and air ducts complete; doors, inside and out, double oak door, 62", one sliding fire door, 4x7, one sliding double dock door, 8x7; one well pump, ½ h.p.; 3,450 RPM, liquid filter flow and chemical solution pump. 656-3554.

CHAIN SAWS
HOMELITE
SALES SERVICE PARTS
SPECIAL THIS MONTH
XL2 c-w case $124.95
XL1 c-w 16" bar and chain $154.95
Super Mini c-w 20" bar and chain $179.95
VIC. LAWNMOWER HOSPITAL
386-8338 834 Johnson

MAN'S POCKET WATCH, HEART shaped, 19 jewel Illinois, very high grade movement, 18 kt. double quality gold filled case, fine collectors piece, completly reconditioned, adjusted 3 positions, all screws gold plated, $160. Various pieces of gold jewellery, 384-6982.

TV ANTENNAS
Large stock of all-channel aerials, masts, automatic rotors and antenna supplies. Available at Fleetwood Service, 845 Yates Street, 383-4154.
Free tube testing service

RUGS LOOK "NEW," IT'S SO easy with RUG-MATE stain removing rug shampoo. Rent electric shampooers for $1.50, 8 hours, plus materials. Also Hero Airless spray units, sales and rentals. Clark and Pattison, 760 Bay St. See our ad under Painters for other supplies.

ALUMINUM GUTTER
5" CONTINUOUS in baked enamel
B.C. ALUMINUM
479-3232

KIRBY VACUUM CLEANER, 6 months old, $250. 270 Winchester with 4 power scope, $35. 22 Winchester single shot with scope, $20. 303 Winchester brand new with clip, $35. '69 Suzuki 250 cc needs work, $150. 1972 Yamaha, like new, 2800 miles, $275. 642-3670, 9-3 p.m.

GARDEN TRACTOR SALE
International garden tractors with rotovators, blades, cultivators, lawnmower and sweeper self-propelled mowers. John Deer thatcher. Victoria Jeep, Hillside at Rock Bay.

BRAND NEW 24" INGLIS RANGE with clock, automatic oven. Present stock only $218. Matching 10 cu. ft. refrigerator $218. Ideal pair for apt., summer cottage or small home. C. Tayler Home Appliance Ltd., 707 Johnson, 383-3281.

SHUFFLEBOARDS, BUILD YOUR own. Limited supply of used laminated maple and fir bowling lanes. Also, ideal for bar tops, work benches, tables, etc. 382-4228 or 592-6685 after 6, or 479-5344.

AUTOMATIC TELEPHONE ANswering machine, 24-hour operation. Lease as low as $13 per month. Interconnect Business Systems, 384-0145, Victoria.

PLANTERS! NEW STYLES AND designs to enhance your patio or garden. See them at Industrial Plastics Ltd., 2105 Douglas. 386-1477.

BLUE WOOL AXMINSTER RUG, 9x12, $75. Hardwood colonial front door, 37" x 85", $50. 30" electric range, $50. Manual adding machine, $25. 382-5071 before 2 p.m.

650 SQ. YDS. NEW HEAVY DUTY nylon carpet, embossed design, golden rod color, surplus from apartment contract $5.50 per yard. Frank 652-2110.

CAMPBELL GOLF CLUBS. COMplete drafting equipment, combination bar and library and Hollywood bed. 478-7827.

COMMERCIAL FLOOR SANDER including all tools for sanding hardwood floors. Price $475. Phone 652-1562 or 479-2209.

RECORD PLAYER AND RADIO, walnut case, studio lounge, Beatty ironer, single bed, blonde wood. 592-6966.

90 SQ. YDS. RED SHAG, ALSO blue and gold, plus quantity quality vinyl, almost half price. Ph. 385-4286.

HIGH QUALITY GOLD WOOL area carpets from Uplands home. Two pieces 50 sq. yds. Nice condition. $1500. 477-5295 after 6.

PLEXIGLASS, CLEAR OR COloured, cut to size or fabricated to your design. Canplex Plastics Ltd., 638 John St., 383-0744.

TENT TRAILER, SLEEPS 3, propane stove and tank, storage cupboards; Pneumatic Igloo tent; Catalytic heater. 656-3203.

ALMOST NEW GENERAL ELECtric floor polisher, $15 firm (paid $50). 2405 Bette Drive, Colwood Lake subdivision. 478-9345.

OUTDOOR INCINERATOR BARrels, ready to use, free delivery, $4.95. 383-1328.

SWIMMING POOLS. DISCOUNT prices on all sizes and accessories. 656-4148.

COMPACT TWIN TUB WASHER — spin dry. Like new. $65, 592-2912.

9X12 RED SHAG CARPET, EXpensive quality, very thick and luxurious, 1 year old. $95. 598-3184.

SPEED QUEEN WASHER, 10 years old, good running condition, $35. 477-5656.

61-PIECE SET OF WEDGEWOOD china, Napoleon Ivy pattern. 479-7807.

FRIDGE FOR SALE, 10.5 CU. ft., good condition, $65 or offers. 479-7584.

PRICE'S LOCK AND SAFE LTD.
Safes, Locks, Keys
847 Fort 384-6221

200 AMP PORTABLE WELDER on trailer; with Wisconsin engine. Good condition. $650. 652-2500.

USED FRIDGE, SUITABLE FOR cottage, $50. Phone 386-3756.

MOVING. HOUSEHOLD FURnishings and tools. 385-7337.

FRIGIDAIRE FRIDGE FOR sale, $35. 477-5270.

WHEELCHAIR, EXCELLENT condition. $25. 598-7118.

PAINTING COMPRESSOR WITH accessories, $300. 384-5810.

R.C.A. DRYER, 3 YEARS OLD, like new. $125. 384-5955.

7' TALL HOUSE PLANT (DIEfenbachia). After 3 p.m. 642-3216.

FREEZER, 23 CU. FT. ADMIRAL, like new. 385-2794.

## 100 MISCELLANEOUS FOR SALE


CARPET TREND
Rubber back nylon carpet $4.95 sq. yard
Nylon shag (1 color only) $4.95 sq. yard
Harding's Lynwood plush Reg. $16, now $9.95 sq. yard
Skinner and Bay — Vic West
386-7501


BIG SALE
1347 GLADSTONE 386-3896
(½ block off Fernwood)
Everything to go, many, many bargains, some old some new. Includes stove, garbage burner.

MOVING SALE — BRASS record and book stand, $3 each; coffee table, $5; exercise bike, $6; large sit-on clothes hamper, $5; men's 10 speed, new, $65; Brother sewing machine carrier case and foot pedal, $5; 10" Torcan fan, $5; outdoor aluminum clothes line tree, $5; Coleman camp stove, $5; 2 quilts, $3.50 each, 382-8585.

AIR CADET GARAGE SALE. Hollywood bed, bicycles, tires, bird cage and stand, 2 fridges, 2 BW TV's, 2 washers, skates. auto items, furniture, books, many household items. Look through window until 10 a.m., Saturday, 206 Esquimalt Rd., behind Pay 'n' Save.

BRUNSWICK 4'X8' POOL TABLE as new, half price $200; over 100 books all for $200, firm; 28 volumes of 1972 Colliers Encyclopedia, 20 classics, 10 childs classics, 16 nature series, 16 do-it-yourself, 13 Digest condensed books. 479-7333.

BOOK AND STORAGE CUPboards, tack boards, blackboards, children's playtable and chairs, various size wood tables, wood chairs, camp stools, children's cots, tape recorder, film strip projector, 592-2488, 9-4, Monday to Friday.

60" ELECTROHOME STEREO, AM-FM, AFC, Gerrard changer, many features, $150. Set of weights, $35. Complete set of drums, new $400, sell $185. 10 speed bike, $50. 10 dozen canning iars. 383-8046.

BASEMENT SALE, TOOLS, FURniture, clothes, material, camping equipment, household goods, and more. From 10 a.m. to 5 p.m. Saturday 8th, Sunday 9th. 562 Toronto St., James Bay.

HANDCRAFTED WOODEN CHESterfield and chair, wicker chair, teak dining room table with 4 chairs, older pictures, jewellery, china asnd curios. Can be seen June 7, 8, 9, 4 p.m.-9 p.m. Suite 1—1018 McClure Street.

ONE FACIAL MIST $10. ONE scale $5. New long formal size 12, $20. Large mirror for living room, $10. Fridge $15. Postropedic double mattress and headboard $30. Phone 383-1643, call between 10 a.m.-6 p.m.

3 LARGE OFFICE DESKS (LIKE new condition) $190 each, Olivetti adding machine, $40; Tower adding machise, $20; 2 typists chairs, $45 each; Gestetner, spirit duplicator, metal file trays, 592-2488, 9-4, Monday to Friday.

LAWNMOWER 18" REEL TORO, $60; tent aluminum innerframe 6'x12', separate sleeping compartment, $35; tri floor lamp, $5; orange hostess chair, $10. Call 477-9243.

HEMI, 1966 SATELLITE HARDtop, 4 speed, 4:10 posi, needs some work, tested May, only one in Victoria, best offer over $1,000. 479-7333.

SANYO WASHER SPIN DRYER, apt. sized, $80; metal car top carrier, $25; child's stroller, $20; mesh playpen, $10; children's car seat, $12; jolly jumper, $5. 384-8778.

BICYCLES; PHILIPS LADIES' 3-speed, $40; girls' 24" wheels, $20; girls', 20" wheels, $15; Electrohome stereo, FM receiver and record player, $125. 592-9822.

TWIN HOSE 3-STAGE NIMROD regulator, 3 months old, $60; 6 h.p. Seagull with clutch, $130; 16" colour TV with stand, 1½ years old, $190. 478-6850.

CHINA CABINET KNECHTEL, perfect condition. $275; table lamp, custom made, gold coloured glass, 38" high, $25. Miscellaneous articles. 382-4648.

SINGLE BED, BOX SPRING AND mattress, small bachelor table, 2 chairs, love seat, all in good condition. 592-9572.

COLLECTION OF 30 OLDER cooks books, $150. Christmas and Mothers' Day 1971 B and G plates, both $25. 382-4636.

UTILITY TRAILER, $130; ANtique organ, $450; Rally 10-speed, $125. Phone after 5 p.m. at 598-6521.

HOOVER WASHER, SPIN dryer, $65; year size crib; pushmower; colonial ceiling lamp. 477-9743.

ROUGH CEDAR BOARD, 6" widths, 4 and 8 foot lengths. Metal garage door (6'6" x 8') $65. 385-6328.

MOVING MUST SELL, KENmore range newer model, $75. Viking refrigerator, $50. Phone 598-6427.

CHESTERFIELD SUITE, VACUum cleaner, kitchen table and chairs, plus small items. 1373 Rockland Ave. 382-6410.

1 YEAR OLD COMPONENT stereo, $70; firescreen, $15; black and white TV, working condition, $20; 11x8 nylon rug, $20. 642-3985.

MOVING. MUST SELL. HOUSEhold furnishings (Dinette, chesterfield, bed, etc.) Good quality, mostly new. 598-5862.

WHEELCHAIRS, WALKERS, commodes, etc., sell and rent. B.C. Medical Equipment Ltd. 1802 Cook, 386-3364.

NEW MAPLE DINING-ROOM suite, TV, stereo, vanity. 2—516 Trutch.

1962 COMET 6 GOOD TIRES, body in good shape. $75 or nearest offer. 383-3963.

SET OF BUNK BEDS, USED 1 year, good condition, $95; 384-9691 after 6:30 p.m.

ROYAL TWIN INGLIS APARTment washer, 3 years old, like new. Offers. 384-3075 after 5.

IMMACULATE, DOOR REFRIGerator-freezer, 13.8 cu. ft. $180. 658-8503.

FOR SALE, 2 HUMAN HAIR wigs, one full length, $45, one shag, $45. 382-8539.

KITCHEN CABINETS, TOP AND bottom, 11' long, also plate glass mirror, 45"x40". 478-2286.

COLEMAN OIL POT FURNACE, suitable for greenhouse, $25. 479-1946.

BARGAIN, TRAILER, SLEEPS 2 adults, 2 men's suits, as new, 592-3836.

7¼" BEAVER TABLE SAW, 4 horse motor, some accessories, $100. 478-2775.

VILAS MAPLE TWIN BEDS, ike new, complete units, asking $290. 385-5508 after 5 p.m.

LOUIS XV STERLING SILVER flatware pieces, reasonable. 598-2864.

LAMP SHADES, EXPERTLY REcovered. Phone 592-6746 after 6 p.m.

UPRIGHT PIANO, $200; ALSO 5 h.p. Elgin outboard motor, $100. 479-5067.

COMPLETE NEAR NEW WATER bed, $125. 385-6604 after 6.

EXTRA LARGE CONTINENTAL coffee table, excellent condition, $70 after 6. 598-5891.

6-YEAR-OLD MCCLARY EASY washer, $50. 656-1691.

UNIQUE PERSIAN CARPET. Sell below cost. 598-6363.

4" CANADIEN CHAIN SAW AS new, $200. 478-6354.

67 MINIWAGON, EXCELLENT condition. Phone 652-3243.

HOOVER SPIN-DRY WASHER, A-1 condition, $95. 478-5826.

SCALEXTRIC RACING CAR SET, all parts, 592-6454.

DISHWASHER, $60. FRIGIDAIRE, $60. 479-8109.

INFANT CAR SEAT, $8. BABY carriage, $40. Nearly new. 479-4734.

## 100 MISCELLANEOUS FOR SALE

3 PIECE CHESTERFIELD, makes into loveseat or 3 seater, $65; single bed complete, $35; Grundig radio in nice cabinet, not working, $9.50; 4 chrome kitchen chairs, $12.50; student desk, 3 drawers, $35; upholstered rocking chair, $12; 15 shelve dismountable storage shelve, $35; large quantity of salt water fishing tackle, cod jigs, flies, spinners, etc. Volkswagen van passenger bench seat, $20. 5 gallon clear sealer, $3.50 per gallon; 5 gallon white undercoat, $3.50 per gallon; 4 gallon clear lacquer, $3.50 per gallon; ¾ HP 115 volt dust proof motor, $45. 592-0973.

GLENWOOD MEAT PACKERS
350 Island Highway
479-2854
Commercial Beef, sides, CandW, lb. 92c
Commercial hinds, CandW, lb. $1.09
Commercial beef, fronts, CandW, lb. .79
Lean Ground Beef, 25-lb. lots, lb. .99

RUDYARD KIPLING
1400 BEACH DRIVE
Luxurious two-bedroom suite, 1400 sq. ft. 5th floor. Quality carpet and all appliances. Panoramic sea view. Available now, $425. Appointments to view through Canada Trust, phone 382-8111.

CARTOP CARRIER, ALUMINUM basket type, fits any car, $20. 4 good used tires, size 750x14, $4 each. Call before 3 p.m. 656-1818.

WILTON GREEN RUG, 9X12, Aminster, 6x9, plus underfelt; 9' green runner, 388-9388.

USED MERRY-TILLER, $100, phone between 8:30 and 5:30, 478-1113.

WESTINGHOUSE AUTOMATIC washer, $75 or best offer. 478-2067 after 4 p.m.

OLDER FRIDGE, 32" WIDE X 60" high, $40; 385-4589 after 6 p.m.

TWO TABLE LAMPS $25, TWO bedroom lamps $5, Phone 479-3176.

## 103 MISCELLANEOUS WANTED

U.S. CITIZEN DESIRES TO PURCHASE UP TO A COMPLETE SET FOR 12 OF ADDERLEY BLUE CHELSEA CHINA WHICH IS A DISCONTINUED PATTERN. OFFERINGS FROM DEALERS OR INDIVIDUALS INVITED. VICTORIA PRESS, BOX 558.

THE SALVATION ARMY Needs your re-usable clothing, furniture and household goods. "Help us to help others." Family Thrift Stores, Victoria, Sidney and Langford. For pickup — 386-3295.

WE BUY YOUR GOOD USED chesterfield, dining or bedroom suites. Also refrigerators, freezers, washers, dryers, range in good working order only. For fast action, immediate cash call Buy-Rite, 385-4744.

INSTANT CASH
For gold, silver, scrap, copper and brass. Will pick up any amounts, also, top dollar paid or loaned for antiques, watches, jewelry, coins, and valuables. Phone now for fast appraisal. 386-0677.

KILSHAW'S AUCTIONEERS
Buy—Sell—Appraise
1115 Fort 384-6441

WANTED 2 TWIN BOX SPRINGS and mattresses. Have to be like new and top quality. Will store your piano and keep in excellent shape. 477-5530 after 3 p.m.

WANTED HEAVY DUTY CEment wheelbarrow, cement reinforcing, any left over 2x4s etc. Used brick. 598-4943.

SQUARE DEAL BUYS
Copper, brass, radiators, batteries, lead, aluminum
383-1221 1126 Hillside 383-1601

WANTED: ½" COPPER PIPES, shower cabinet, and copper hot water tank. Also slate billiard table and ping pong table. 386-1063.

WANTED: USED SUBMERSIBLE pump with pressure tank and hook-up. Phone 246-9743. Adam Hunter, Thetis Island.

WANTED QUALITY FURNIture, old silver, china, etc. 384-2225.

WE BUY FURNITURE, HOUSEhold goods, pictures, tools, etc. Best cash prices. 386-0462 anytime.

NEW MILL REQUIRES STANDing, felled or delivered timber. Best prices paid. 383-3065, 383-8120.

2 OR 3-DRAWER FILING CABInet, legal size, 652-3612, 9 to 5:30. 652-1452 evenings.

WANTED—CHILD'S PEDAL CAR in good condition, Dinky toy collection. 598-1495.

WANTED: TENT TO SLEEP four. Must be good condition. 382-2307.

WANTED: STARTER SET OF weight barbells, 100-110 lbs. 479-4107.

WILL BUY GOOD GARAGE, REmovable without tearing down. 385-3564.

ROTARY POWER MOWER REAsonable price, old sledge hammer, 598-4003.

4 OR 5 HP HORIZONTAL SHAFT engine. 383-6052.

6 YEAR CRIB; HIGHCHAIR; 658-5314.

GIRLS RIDING JACKET, JODHpurs, boots, size 10-12. 479-5314.

WANTED: MESH PLAY PEN, good condition. 477-1902.

WANTED: LONG EXTENSION aluminum ladder. 479-5427.

A FRAME TRUCK WANTED.
478-3987.

FRIDGES AND FREEZERS bought. 598-7422.

WANTED — TABLE SAW, 10"
598-4810

WANTED EQUALIZER HITCH, 478-9346 evenings.

WANTED: COLONIAL STYLE hide-a-bed, 598-1495.

WANTED: WOODEN STALL. Phone 477-2823 from 3 to 9 p.m.

WANTED: LARGE PRESSURE canner. Phone 384-6250 evenings.

WANTED CLEAN WARDROBE.
384-1776.

## 109 MISCELLANEOUS TO RENT

SAWYER SEWING CENTRES
RENT TO OWN
Domestic and Industrial
840 Fort St. 388-6228

CARPORT FOR RENT, $8. 1410 Fort St. 652-3131.

## 115 SWAPS

'63 PONTIAC, $75. '56 MONARCH $540. Stereo $85. 2 portable radios and custom springer for Harley plus miscellaneous parts. 388-7014, after 6 p.m.

SELL OR SWAP CAMPER BUS, sleeps 6, approximate value, $4,500. Swap for 25'-30' cabin cruiser, older style. 745-6216, Youbou.

25" RIDING MOWER, SWAP FOR large self-propelled reel type, 592-0690.

## 117 ANTIQUES

THE CARVAN GALLERY
Is inviting you to view their large collection of Persian carpets and fine antiques.
Open daily 10:30-4:30
Fridays to 9 p.m.
382-6033 or 592-7637 (Res.)

ANTIQUE MAHOGANY BEDroom suite in immaculate condition. Large mirrors on bureau and dressers $450. Very old spinning wheel $130. 383-6367.

MAGGIE CAMPBELL'S ANTIQUES
402 MOSS ST. 382-4814

## 117 ANTIQUES

ALL OFFERS CONSIDERED ON 4 poster antique bed. Victoria Press, Box 626.

## 120 GARDEN SUPPLIES

### Top Soil, Rocks and Fill

SCREENED TOPSOIL WITH MAnure and sand added. $10.00 per yard delivered, minimum 6 yards. Garden sand $4.00 per yard. Road gravel. E. Nixon Ltd. Phone 385-2333 or 385-5642.

WANTED: FILL, OLD CONcrete, paving, etc. Accepted free. Top soil, No. 1. Mixed with manure and sand, 7 yd., $45. 14 yd. $85. Phone 478-3322.

BEST CLEAN TOP SOIL WITH sand and manure. 7 yards, $45; 14 yards. $84. Guaranteed 100 per cent. 478-3322. P. Johal Trucking Ltd.

SHREDDED BLACK LOAM, very clean, 7 yards, $45; bags $2. Black sandy loam, 7 yards, $40; also old cow manure. 385-7220.

BEST QUALITY TOP SOIL. ROtovated, manure added. 12, 10, 6 and 4 yard loads. Peninsula Bulldozing, 479-1884.

RICH BLACK LOAMY SOIL, order now for fast delivery. 383-1532.

SAND, SOIL, FILL, GRAVEL, loading and hauling. Drains. Clean-up work. 478-1577.

PEAT SOIL, 12-YARD LOAD, $5.50 per yard. 479-5648, 656-1211.

### Plowing, Rotovating and Cultivating

DON'S TRACTOR SERVICE
Rotovate, plow, grass cutting, loading and hauling. 477-3913.

CENTRAL SAANICH TRACTOR Service Ltd., hay cut, raked, and baled, 652-3306.

### Seeds, Bulbs, Plants Trees, Shrubs

GERANIUMS
$7.95 dozen. Rhodo's, heathers, bedding plants, Willowdale Farm 6447 West Saanich, 652-2863.

## 125 PETS AND SUPPLIES

LOOKING FOR SOMEONE, PRIvate home to take care of 2 small poodles, well trained, 10 and 8 years old. Good dogs, must be dog lovers please. For month of July, good pay. Phone Marie at 383-4858 anytime.

MAYDON POODLE VILLA
4 miles south of Duncan, registered puppies, $100 and up. Terms. $25 monthly. Stud services. Grooming. 743-2493.

KIND HOME WANTED FOR 3-year-old small German Shepherd, preferably in country or on acreage, dog has had obedience training, phone 478-8640.

HUNGARIAN VIZSLA PUPPIES. Champion stock. Good hunters, $150. 112-531-5788, B. Benson, 2552—164 St., Surrey, B.C. V4B 4Z5.

PURE BRED UNREGISTERED St. Bernard puppies. $100. Available for viewing June 7th, 8th, 9th. 479-1915.

SUCCESSFUL AIREDALE LAB cross puppies, 8 weeks old. Full of character and bouncee. Good homes wanted free. 479-7653.

TWO PUREBRED REGISTERED male Papillion pups, 13 months old, $300 each. Phone Port Alberni 723-9549.

TWO FULL GROWN SHEPHERD cross to good home in country, will go separately or together, intelligent. 382-3794, after 5 p.m.

REASONABLE TO GOOD homes, well bred Miniature poodle pups, 10 weeks old, had first shots, and paper trained. 598-3049.

FREE TWO 8 WEEK OLD BLACK and grey kittens, litter trained, 652-3058.

FOR SALE, 13 WEEKS OLD, registered, German short haired, pointer pups, 642-5477.

CHAMPION SIRES REGISTERED Doberman Pups, 7 weeks old. 592-9111.

PUREBRED GERMAN SHEPherd puppies, males $35, females $20. 478-1056.

P.B. MALE POODLE WISHES TO meet female poodle with needs to be loved, after 5. 384-1747.

REGISTERED ENGLISH cocker spaniel, red, male, 11 months. 386-1558.

SPAYED FEMALE POMERANIAN 11 months, $50 or near offer. 478-6775.

FIVE ADORABLE KITTENS need good homes. House trained. 382-6035 after 6. Free.

WANTED KITTEN, BLUEY grey in color with long fur. Mrs. Quesnel, 642-3959.

PUPS FOR SALE. 383-7092 FROM 9 a.m. to 5 p.m., 384-2650 5 p.m. to 11 p.m.

WANTED HOMES FOR 1 YEAR old female Persian cat and 8 week old kitten, call after 6, 598-7152.

ADORABLE POODLE PUP, 3 months old, Black turning silver grey, 477-6885.

PUPPIES 7 WEEKS OLD, ONE male, two females. $10 to good home. 479-7033.

SECOND GENERATION CHIHUAhua and Pekinese pups, seven weeks. $20. 383-3230.

FREE KITTENS, CALL ANYtime after 1 p.m. 1260 Walnut Street.

I AM A LOVEABLE SMALL black miniature poodle, looking for a good home, reasonable, 383-1848.

ONE YEAR OLD MALE BEAGLE $50, new dog house $15, Phone 386-6241 after 6 p.m.

TOY JAPANESE SPANIELS (rare breed), also Boston Terriers. Cobble Hill, 743-2701.

GOOD HOME URGENTLY NEEDed for 18 month old samoyed. Please phone 385-3655.

WANTED DOG CLIPPERS, GOOD condition, 478-3625.

PUREBRED BLACK MINIATURE poodle for stud service. 658-5360.

18 GALLON AQUARIUM, LIGHT, and cover. $25. 592-4680.

5 FREE KITTENS. 477-2760 EVEnings or weekend.

LOVELY KITTENS
384-0803

SAMOYED PUPPIES FOR SALE. $35. 478-6156.

FREE 2 KITTENS, 4 MONTHS old, housetrained, 479-8575.

CROSS PUPS, $15.
382-9778.

RABBITS FOR SALE FOR MEAT, show, or pet. 478-1056.

2 MALE TOY POODLE PUPS, white, registered, tattooed. 478-5672

CHIHUAHUA PUPS. 12 WEEKS old, pedigree, 478-7448.

DACHSHUND PUPS
652-1664

TROPICAL FISH TANK, EXcellent condition, 479-7970.

FREE CATS AND KITTENS, 383-3247.

FREE TO GOOD HOME FEMALE cross-spaniel, 6 months, 478-7208.

GERMAN SHEPHERD. PHONE anytime, 382-3004.

BLACK KITTENS, 7 WEEKS, free. 652-1503.

GREAT DANE, GOOD WITH children. Very loveable. 479-8109.

2 MALE ORANGE KITTENS, trained, weaned. 385-6906.

PUREBRED SAMOYED PUPpies, $35, 478-1056.

HEALTHY KITTENS FREE TO good home, 592-7607 after 8 p.m.

TURQUOISE SHELL KITTENS for free, 388-7431.

## 127 CHICKS, POULTRY, HATCHING EGGS SUPPLIES

SOME STARTED CHICKS, DUCKlings, goslings, turkeys and fancy chicks. 748-8902 Duncan.

OLDER HENS FOR SALE, $1.50, 478-2946 after 5 p.m.

RHODE SUSSEX CROSS, PULlets, 8 weeks, $2 each. 479-2796.

## 128 LIVESTOCK SUPPLIES AND EVENTS

WE ARE HERE AGAIN, LOWER Vancouver Island Goat Breeders Association, our annual kid and yearling show and our 4-H division like to welcome you and the whole family to Saanichton Fair Grounds, Saturday, June 8, from 10 a.m. to 4 p.m. For information call 479-5272 or 478-6330.

RIDING HORSES FOR SALE
652-1664

½ YEAR OLD HEREFORD bull, $550. 479-5236.

BROWN AND PINK WEANER pigs, 7 and 8 weeks old. 652-2527.

## 128 LIVESTOCK SUPPLIES AND EVENTS

Ladies' Latigo
Mexican shoulder bags, floral design, $15.45 to $24.95 price range, a real good buy.
SHANKS' SADDLERY,
2801 Douglas St.
Everything for horse and rider

13-YEAR-OLD CHESTNUT MARE, 15 hands, well mannered, well trained English and Western. $350. Wanted: 13.2 - 14 hand pony. 478-1264, early mornings and evenings.

7 YEAR OLD 14.3 HANDS REGIStered ½ arab chestnut mare, good show potential needs rider with some experience, $300 firm, 652-2864 after 6.

NICE 4-YEAR-OLD QUARTER horse type mare 15.2 hands, professionally trained, excellent on trails, rider with experience preferred, $500. 479-1211.

QUIET WELL SCHOOLED MARE, 13.2 hands high, good jumper; registered ½ Arab yearling colt, good disposition and confirmation. 479-2215 after 6.

"TARANTELLA" 7-YEAR-OLD 14 H H ½ Arab show pony. English or Western. Sire "Aalastraf," ideal for pony club. Wychbury Stables. Phone 748-2496.

REGISTERED MORGAN MARE, professionally trained, English and Western. Excellent bloodline. Call 743-5778 evenings.

FEEDERS, HEIFERS WITH calves at foot, yearlings. Call after 6 p.m. and weekends. 746-5634 Duncan.

REGISTERED 2-YEAR-OLD ¾ Arab Bay gelding, 15 hands high, sired by Korby, ready to start, asking $500. 479-2752.

HORSES BOARDED, BOX stalls, pasture, riding ring and complete care. $75 a month. Metchosin area. 478-4106.

BROADMEADE EQUESTRIAN centre, horse show, June 22-23, Bob Woodington clinic, July 15-18. 652-3553.

½ ARAB GELDING, TRAINED Western some English, good show prospect, with Western tack, $400. 753-8856 or 754-7986 Nanaimo.

WANTED: SMALL PONY SAFE enough for 4 and 5 year olds. Reasonable price. 478-4571.

WANTED TO RENT—HORSE 16 hands, western saddle, July, August. Phone 592-1142.

HOLSTEIN SHORT HORN COW, freshened 24th April. After 5 p.m. 642-3270.

FOR SALE BAY GELDING, ANY reasonable offer considered. Phone after 5 p.m. 478-3659.

BOARD AVAILABLE FOR 1 pony, 5 acres of trees and grass, hay and grain with stall. 479-6608.

ONE CHESTNUT MARE, VERY quiet, good beginer's horse. $400 with saddle. 478-6964.

SIX YEAR OLD WELSH PONY, 1 hands, with tack. $150. Phone 478-7823.

APALOOSA GELDING, 15 hands, 8 years old. Gentle. Rides western. 656-3554.

¾ THOROUGHBRED, TRAINED to both English and Western, gentle, good trail horse, 478-2535.

4-YEAR-OLD WELSH PONY, $150. 2½-year-old registered ½-Arab gelding, green, $200. 642-5598.

GENTLE 3-YEAR-OLD JERSEY cow, with month-old Angus Heifer calf, $425. 478-6301.

REGISTERED ⅞ QUARTER horse colt, 14 months, good blood line and disposition. $200. 478-3625.

2 REGISTERED QUARTER horses, gentle, very willing, 478-1209.

FREE HAY, GREENLEA AVEnue, Royal Oak. Evenings 386-1234.

REGISTERED HEREFORD BULL $750. 753-8055 Nanaimo.

3 GOOD GRADE, YEAR-OLD Herefords. 652-2296.

4-YEAR-OLD GELDING, GENTLE and good disposition, 652-1088.

INTERNATIONAL NO. 46 BALER, $550. 479-2793.

CHICKENS—OLDER LAYING hens and pullet chicks. 479-6758.

MATURE MARE, SOUND AND excellent condition. Phone 478-4666.

## 130 HEAVY EQUIPMENT AND MACHINERY

HOISTS
Two construction hoists, single drum, V4 gasoline motors. Good working order. Steel towers and skip. $460. each, one only 3 phase 1 ton electric 22' span, 40' travel Gantry crane, $700. Can be seen at 888 Viewfield Rd. by appointment. 382-2159.

9N FORD TRACTOR, NEEDS rings; 4-wheel all steel farm trailer; Howard rototiller, needs wheels; Old International Cat, needs work; 15 ton punch press; heavy gasoline road roller, needs repairs. Sell separate or good price for all. 384-7967.

1957 WHITE DIESEL TRACTOR, single axle, 200 Cummins 8-speed Road Ranger 3-speed auxiliary, new rear tires, fully air equipped, trade offers and cash, 479-1014 till 6 p.m.

EQUIPMENT FOR SALE 1966 Ford Diesel backhoe. 15' Hoe, rubber tired frontend loader. 478-3353.

FORD FARM AND INDUSTRIAL equipment, Rollins Machinery Ltd., 610 Alpha, 384-0541.

ATTENTION CONTRACTORS
Dual axle flat deck trailer, ramps, $1,250. 656-4745.

1967 J.D. 400 BACKHOE, FRONT end loader, cab, lights, 477-8098.

## 135 FARM IMPLEMENTS

FERGUSON GAS WITH 3 POINT hitch, also 3 point disc, cultivator and cement mixer. International garden tractors with rotovators, Massey Pony with plow and mower, $895. Victoria Jeep, 386-6511.

MASSEY-FERGUSON FARM, lawn and garden tractors. Light construction machinery. Your local dealer.
M and H Tractor and Equip. Ltd. 6429 Pat Bay Hwy. 652-1752

USED FORD TRACTOR, GOOD running condition with hydraulic bucket, on 3-point hitch, $1,000 firm. Phone 658-8618 after 5 p.m.

LIMITED PRODUCTION OF OLD-time wood and brass hay rakes, made by a fine local craftsman. 670 Beaver Lake Rd. 479-7653.

INTERNATIONAL NO. 46 BALER, $550. 479-2793.

WANTED: 13X24 OR 14.9X24 NEW or used tractor tire, 642-5759.

## 150 CARS FOR SALE

'66 PLYMOUTH 6 CYLINDER AUtomatic, good condition, $425, 598-5855.

'69 GTO, 400 HYDROMATIC, 28,000 original miles, rare '67 Dodge RT, 318 automatic, 479-6036.

1970 AUSTIN MINI, AUTOMATIC, radio, mounted studded tires, $1150. 477-4175.

'66 IMPALA, WHITE 2 DOOR hard top, runs well, looks good, $650. 477-8300.

1964 PLYMOUTH SLANT 6, 4 door, good running car, tested, $400, 652-1508.

1973 DODGE CHALLENGER, HT, PS, PB, console, low mileage. Duncan 746-4330.

1973 VOLKSWAGEN CUSTOM, 18,000 miles, excellent condition. Best offer. 383-3193.

61 CORVAIR, AUTOMATIC, tested, good condition, $200 or best offer. 478-4086.

1968 VW, 55,000 MILES, RECENT valve job, excellent condition. Must sell, $1250. Phone 477-6245.

'69 TORINO GT, 351, V-8, AUTOmatic, $2100. '68 Volkswagen, many extras, $1495. 383-2218.

'62 DODGE DART, 318, V-8, AUtomatic, power steering, radio, tested, $195. 383-1907.

SHOP AND SWAP EVERY SATurday, 10 a.m. Saanichton Fair Grounds. 652-3314, 479-2665.

'64 FORD FAIRLANE 500, AUTOmatic, power steering, $500. 477-6163.

1965 RAMBLER STATION wagon, inspected, $575. 478-8766.

1966 FORD GALAXIE, TESTED. 383-3186.

1971 COUGAR, $2300 OR BEST offer. 478-5848 after 5.

1973 AUSTIN MARINA, IMMACUlate condition. 477-2769.

'65 VW, GOOD CONDITION, must sell, offers. 383-1768.

1962 ZEPHYR, NEW TIRES, brakes, radio. 652-1701.

'66 TRIUMPH SPORTS 1250, $650 or best offer, 478-7382.

71 SUPER BEETLE, IN PREmium condition. 598-6363.

1972 MAZDA 1800,
592-3372.

## 150 CARS FOR SALE


HORWOOD'S GAS SAVER SALE
OVER 50 IMPORTS TO CHOOSE FROM

74 MAZDA 1600
Only $2995
Immediate Delivery

| | | |
|---|---|---|
| 73 | TOYOTA 1600 sport coup, 4-sp. vinyl top. Only | $2895 |
| 73 | MAZDA R X3 coupe, 4-sp. | $2995 |
| 72 | VOLKSWAGEN Sun roof | $2595 |
| 72 | DATSUN 510 sedan, 4-sp. | $2695 |
| 71 | MAZDA P.U. one owner | $2195 |
| 70 | VOLKS Bus 7-passenger | $2895 |
| 70 | AUSTIN 1300 automatic | $1595 |
| 70 | CORTINA 1600 automatic | $1795 |
| 69 | MAZDA 1500 sedan, 4-sp. | $1395 |
| 68 | VOLKSWAGEN exceptional | $1495 |
| 65 | RAMBLER CLASSIC wagon, auto. | $1395 |
| 64 | RAMBLER auto. | $ 595 |
| 64 | FALCON S.W. | $ 995 |
| 66 | CHEVY auto. | $ 995 |
| 63 | VOLKS Beetle | $ 795 |
| 63 | FORD Ht. | $ 295 |
| 61 | AUSTIN A-60 | $ 395 |

NO REASONABLE OFFER REFUSED.

HORWOOD MAZDA
385-1451
Johnson and Blanshard
DEALERS LIC. D-7222



THREE POINT MOTORS

| | |
|---|---|
| '74 V.W. SUPER BEETLE 15,000 miles only! | $3195 |
| '73 MAZDA ROTARY Under 10,000 miles | $3795 |
| 71 CORTINA G.T. | $2195 |
| 71 DATSUN 1600 | $2195 |
| 71 VEGA Hatchback | $2395 |
| 70 DATSUN pickup | $1895 |
| '69 LINCOLN Excellent condition | $5495 |
| 65 PONTIAC TEMPEST | $1395 |

WHEN YOU GET AROUND TO QUALITY COME AROUND TO

THREE POINT MOTORS LTD.
2620 Government at Hillside
385-6737
Dealer Licence D 3075


1973 MAVERICK 4-DOOR, AIR conditioning, beautiful car. Call Steve Cole, 384-5555, Honda Car Centre. Dealer No. 8217. 9 a.m.-9 p.m.

1965 ONE OWNER 9 PASSENGER Volkswagen window van, low mileage. New 1600 engine dealer installed. Many extras. Clean inside and out. $1950. 477-4754.

'68 VOLKSWAGEN, RADIO, MEchanically good. Offers. 386-0280, to leave message.

'65 PARISIENNE, 2-DOOR, hardtop, low mileage. Excellent throughout. $850. 385-5854.

1970 TOYOTA CORONA, MARK II, 2 door hardtop, low mileage, many accessories, call Jim 386-0462.

1963 VW BUG, IN RUNNING order, as is, offers. 598-2849 after 6 p.m.

1961 METEOR STATION WAGON, and 1961 Zephyr parts or as is, 478-1578.

MUST SELL '66 MERCURY Park Lane, 2 door hardtop, loaded, $875. 598-7628 ask for Barry.

1972 411 VOLKSWAGEN, 4 DOOR sedan, one owner. Deluxe, radio, $3,475. 656-2843.

'63 MERCEDES, SALE OR trade for truck or van. 478-6088.

150 CARS FOR SALE

# METRO TOYOTA

## NEW TOYOTAS

1200 - SEDAN
1600 - SEDAN
CORONA
MK II SEDAN
HILUX P.U.
CELICA

## "ESSO CAR" CLINIC

DIAGNOSTIC REPORT AVAILABLE ON ALL UNITS

### Performance

74 Mustang II
73 Mustang Grande, Factory air, 2100 miles
72 Ranchero
72 Triumph GT6
69 Firebird 350, 4-spd., mags
68 Firebird 400 conv't.
68 Super Bee 383, 4-spd.
68 Mustang Htp.
68 Mustang Fastback
66 Malibu SS Htp., 4-spd.

### Luxury Units

74 Volvo Grand Luxe 6000 miles
73 Merc. Brougham Htp, Anniversary special
72 Cadillac Eldor. loaded
72 Grand Torino
72 Cutlass sedan
71 Colony Pk. Wag.
69 Pontiac Par. Wag.
68 Skylark Htp.

### Convertibles

72 Malibu SS (2 to choose from)
69 Fury
67 FARLANE 390
66 Skylark

### Vans

72 Fargo Vans, V-8, A.T. 2 to choose from.

### Imports

73 Celica, mags
73 MK II Wgn.
72 MK II Wgn.
72 Corona Htp.
72 Mazda P.U.
72 Datsun Htp.
72 Pinto Auto.
72 Corolla Auto.
71 Austin auto.
71 Datsun 510
71 Cortina
70 VW Beetle (2 to choose from)

MANY, MANY MORE

Smile, you're going to save money.

OVER 200 Units To Choose From CHECKED BY

ESSO IMPERIAL CAR CLINIC

REMEMBER AT METRO ALL REASONABLE OFFERS WILL BE ACCEPTED.

100% FINANCING AVAILABLE.

OPEN 9 AM-10 PM

Metro Toyota Ltd.
624 Finlayson
Dealer Licence D6455
386-3516
386-3517

METRO TOYOTA

---

# DOUGLAS

VOLKSWAGEN
PORSCHE
AUDI

YOUR LARGEST VOLKSWAGEN DEALER ON THE ISLAND

NEW 1974 V.W. BEETLE $2925

Immediate Delivery
Bank Financing

Premium Select Used Cars

| | |
|---|---|
| 73 MAVERICK, 4-door, automatic, radio. | $3495 |
| 73 VW WINDOW VAN, 4-speed | Radio, $4395 |
| 72 FIRENZA SL, 4-door sedan, 4-speed. 12,000 miles | $1595 |
| 70 FIAT 850 Sport Coupe | $1895 |
| 70 VW Bus, 7 passenger | $3195 |
| 70 Cortina wagon, 4-speed | $1495 |
| 69 VW 7-passenger bus | $2595 |
| 68 ENVOY coupe, 4-speed. | $ 995 |
| 68 CORTINA sedan, automatic | $1295 |
| 67 TOYOTA CORONA automatic. Rebuilt engine | $1495 |
| 66 VAUXHALL wagon. 4-speed, radio. | $ 995 |
| 66 NISSAN patrol 4x4. | $2195 |
| 66 SUNBEAM Imp. 4-speed | $1095 |
| 66 VW Deluxe Beetle. (Mechanic's special) as is | $ 795 |

LARGE SELECTION USED VWs — ALL MODELS

Douglas Volkswagen Ltd.
Porsche Audi
3329 Douglas Street
388-5466
Dealer Lic. D7052

ALL CARS CLEARLY PRICED

RELIABLE SINCE 1893

| | |
|---|---|
| 74 DATSUN Ht., A.T., as new | $3750 |
| 73 PINTO | $2550 |
| 73 AUDI FOX | $4395 |
| 73 DODGE Swinger | $3450 |
| 72 TOYOTA 1600 | $2250 |
| 72 PEUGEOT | $2850 |
| 72 AUSTIN MARINA | $2195 |
| 71 PINTO | $2150 |
| 70 FIAT | $2895 |
| 68 PONTIAC | $695 |
| 68 FORD CORTINA | $1095 |
| 68 VOLVO 142 | $3595 |
| 68 LAND ROVER 109, 6-cyl. | $3595 |
| 66 DODGE | $650 |
| 66 PLYMOUTH | $695 |
| 63 BUICK Le Sabre | $645 |
| 62 VAUXHALL S.W. | $695 |

# PLIMLEY

BRITISH CAR CENTRE
1010 Yates 382-9121
Dealer Licence D-5852

73 TOYOTA CORONA 2-door hardtop, 8-track stereo. New tires. Automatic. $3,000. 477-2836 or 477-8773.

1960 STUDABAKER WAGON, tested till April '75, all good tires $75. 1960 Rambler $25 as is, runs, good tires. '63 Pontiac wagon tested. 385-3552 phone between 2 and 9 p.m.

1972 METEOR STATION WAGON, excellent condition, 21,000 miles, fully automatic, power steering and brakes, studded tires, $3500. 592-0871 after 6 p.m.

1973 GREMLIN X WITH SMALL V-8 motor only 15,000 miles. Used Jeep Wagoneers. Victoria Jeep, Hillside at Rock Bay.

'72 FIREBIRD, IMMACULATE condition, white interior, many extras. 388-5843 after 6.

1973 PONTIAC 4-DOOR Parisienne Brougham, 11,000 miles. $4,500. 477-8368.

'65 RAMBLER CLASSIC, EXcellent condition. Many things rebuilt. $600. 386-0214 or 478-8950.

1973—2402, 14,000 MILES, MAGS, spoiler, metallic blue, 478-1578.

1968 EPIC, GOOD CONDITION. 478-6044.

---

# ECONOMY IMPORTS

Great Savings!

## 74 ASTRE GT

A real beauty, lady-owned, this Hatchback model has all the options, 4-speed, tach., gauges, mags, stripes, custom interior. This one won't sit on the lot for long — so hurry!

## 73 TOYOTA CELICA

Japan's answer to the Mustang coupe! This one's a 1-owner in real top shape.

## 69 CORTINA GT

A real great buy! We've just rebuilt this one stem to stern, new motor, trans., clutch, starter, front end, brand new radials and more. Reliable transportation with some sporty flair!

## 73 FIAT 128

Spartan Red 2-dr. The only economy car to win the Canadian Winter Rally—Four years in a row!

## 71 FIAT 850 SPYDER

This roadster is a beauty. 1 lady-owner, only 18,000 miles.

MORE IMPORTS TO CHOOSE FROM

AWARD WINNING VOLVO SERVICE

Brian Holley MOTORS LTD.
FIAT VOLVO
3319 Douglas
384-1161
Dealer licence D2785.

---

S&H TOYOTA

# 1974 TOYOTAS ON DISPLAY NOW

| | |
|---|---|
| 1973 TOYOTA Celica ST, 3,000 miles | $3595 |
| 1973 VENTURA, like new, V-8 auto | $3595 |
| 1973 COROLLA 2 dr. | $2195 |
| 1973 ASTRE hatchback, automatic, 5,000 miles | $3195 |
| 1970 FIAT 124 Sport, 18,000 miles | $2895 |
| 1973 CORONA 2 door hardtop, 11,000 miles | $3195 |
| 1971 TOYOTA Mk. II sedan | $1995 |
| 1970 VW | $1995 |
| 1968 RENAULT R10 automatic, low mileage. | |
| 1965 OLDS CUTLASS. Low mileage | $ 945 |
| 1962 PONTIAC TEMPEST wagon | $ 395 |
| 1957 CHEVROLET | $ 295 |

BANK FINANCING AVAILABLE

Reputation, Reliability and Service

SAUNDERS & HITCHMAN Sales & Service Ltd.

2040 CADBORO BAY ROAD AT FORT AND FOUL BAY

DEALER LICENCE D5021

592-2471

1972 MAZDA R100 ROTARY, very low mileage, $2,495. Offers. Swap for small mortgage. Terms. 592-7895.

1964 FAIRLANE 500, V-8 AUTOmatic, radio, excellent running condition, good second car. $595. 592-2178.

'66 FORD GALAXIE 500 CONvertible, $1400; '67 Mercury ½-ton pickup Ranger, $1700, tested till April 17, '75. 382-4094.

1970 VOLKSWAGEN DELUXE, Michelin radials, mags, special interior, radio. See at 155 Beechwood, Victoria or phone 656-1224.

1969 MERCURY MONTEGO MX station wagon, V-8, automatic, power steering, good condition, $1,500 or best offer. Call 478-5612.

1973 IMPALA 2 DOOR DE LUXE, 3,500 miles, mint condition, fully equipped, $4150. Near new 78x15 tire mounted on rim, $25. Evenings —478-4761.

1959 AUSTIN A55, EXCELLENT mechanical condition. Safety tested until March 1975. Moving must sell. $295 or best offer. 598-6427.

1972 DATSUN 510, 2 DOOR, EXcellent condition, spoked wheels, Michelins, radio, tach, console, and more, $2750 firm. 598-3700.

'71 CHALLENGER RT, 383 MAGnum, 4-speed, power windows and brakes. Tape deck. 479-1291.

1966 CHEVELLE MALIBU SS, 327, automatic ,good condition, 384-1285.

---

DRIVE WITH A SMILE TO

ENSIGN CHRYSLER PLYMOUTH

DOWNTOWN YATES AT COOK

YOU'LL MAKE BIG SAVINGS ON ALL USED CARS

ALL WITH 2-YEAR G.W. GUARANTEE

STATION WAGONS

65 VALIANT
4-door station wagon, V-8 motor, automatic, custom radio.
SALE PRICE $695

71 METEOR
RIDEAU 500 4-door station wagon, V-8 motor, automatic, power steering, power brakes, custom radio.
SALE PRICE $2493

73 FORD
GRAN TORINO station wagon, V-8 motor, automatic, power steering, power brakes, custom radio, 9-passenger, woodgrain finish.
SALE PRICE $4695

73 PLYMOUTH
SPORT SUBURBAN station wagon, V-8 motor, automatic, power steering, power brakes, custom radio, woodgrain finish.
SALE PRICE $4695

73 CHRYSLER
Town and Country 9-passenger station wagon, V-8 motor, automatic, power steering, power brakes, custom radio, air conditioning, woodgrain finish.
SALE PRICE $5995

ENSIGN
Chrysler Plymouth Ltd.
Dealer Lic. D7349
DOWNTOWN
YATES at COOK
386-2411
Open Weekdays Till 9:00

TOP VALUE AT $1980

1969 Chrysler Custom Newport — 2-door, power brakes, steering, trunk, tape deck, and stereo radio, good condition and priced for quick sale. For viewing call 592-3931.

1972 TOYOTA CROWN, 6-CYLINDER AUTOMATIC, POWER STEERING, POWER BRAKES, RADIO, NEW TIRES. OFFERS. 478-1537.

1965 MORRIS MINI 4-DOOR, tested till Feb. '75. Special. Call Alex Cronsberry, 384-5555. Honda Car Centre. Dealer No. 8217. 9 a.m.-9 p.m.

1966 DODGE POLARA 880, 2-door hardtop, rebuilt 318 V8 automatic transmission, new brakes, new tires. $1,000 or offers. 478-2070.

1972 DATSUN 510, 2-DOOR, 4-speed, radio, only 14,000 miles, fantastic condition, $2695. 479-7782 after 6 p.m.

1966 VAUXHALL STATION Wagon, automatic, new tires, tested. Excellent condition. Bargaon, $800. 477-3289.

'73 VOLVO GL142, EXCELLENT condition, fuel injection, overdrive, $4450. 656-5765.

65 MUSTANG 289, GOOD CONDItion, asking $1295. 384-0749, after 5 p.m.

'69 VOLVO 142S, 2-DOOR, STANdard, excellent condition, $2450. 383-4294.

1971 PINTO 2000 CC, AUTOMATic, radio, excellent condition, 479-5020.

65 CORVAIR 4-DOOR HARDTOP, good condition. $350. 384-4275, before 3 p.m.

$1995. SNAPS UP THIS '72 DATsun 1200 fastback, larger trade considered. 479-7763.

HAVE 1970 RANCHERO WITH canopy in good condition, phone 642-3537.

1962 BEAUMONT ACADIAN, S.W. 6 cylinder, automatic, new tires, excellent condition, $595. 383-4963.

'64 VOLKSWAGEN, REBUILT motor, new muffler. Recently tested. $575 or offers. 658-5990.

LEAVING VICTORIA MUST SELL 1967 Pontiac, good condition, $600. 592-7861.

'71 VOLKSWAGEN DELUXE, radio, gas heater, excellent condition. 478-2031.

62 VW BEETLE, GOOD RUNning order, $425 or nearest offer. 384-0111.

1973 MONTE CARLO LANDU, P.S., P.B., air, 350 radial tires, bucket seats, 19,000 miles. 477-8773.

MOVING, MUST SELL, '68 VW Fastback, new motor and brakes, excellent condition. 598-3242.

70 MAZDA 4 SPEED, RADIO, very economical, excellent condition. $1,250. 385-5854.

---

# METRO

ALFA ROMEO

# SUPER LOT IN SIDNEY

TRUCKS

73 FORD F100
V-8, A.T., full power

72 GMC Suburban
4x4

72 DODGE VAN ¾-T
V-8, A.T., 2 to choose from

72 MAZDA 4 spd.

71 CHEV ½ ton V8, A.T., full power

70 FORD F250 4 spd.

68 FARGO ½ ton V-8, 3-speed

68 DATSUN P.U.
Plus Canopy

64 FORD ECONOLINE

61 GMC STEP VAN

TRAILERS AND CAMPERS

73 DODGE TIGURA mini-motorhome. Fully equipped, 11,000 miles. Automatic, power steering, power brakes.

74 13' OKANAGAN Trailers

74 8' OKANAGAN Campers

69 11' SHASTA Trailer

CARS

73 CELICA 4 spd.

73 CELICA St.

73 MATADOR 4-DR. SEDAN, V-8 auto. 12,000 miles

72 RENAULT S.W. 4 spd.

72 TOYOTA COROLLA 1200 coupe

72 CHEVELLE MALIBU 2-dr. sedan, full power

72 TOYOTA CORONA 4 dr., 4 spd.

72 TOYOTA CORONA 4 dr., auto.

71 TOYOTA COROLLA 1600 4 dr., 4 spd.

71 COMET 4 dr., V-8, A.T. P.S.

70 AUSTIN AMERICA, auto.

69 DODGE CORONET, 440, 2 dr. H.T.

69 FORD FAIRLANE wagon, full power

67 FALCON 4 dr., 6, A.T.

64 RAMBLER 4 DR. SEDAN, 6, STAN.

NO REASONABLE OFFER REFUSED

IMMEDIATE DELIVERY ON ALL 1974 ALFA ROMEO

2000—GTV
2000—SPYDER
2000—BERLINA

NOW IN STOCK!!

656-4311
656-2821

METROCAN HOLDINGS LTD.
D.L. 6462

71 PLYMOUTH 2-DOOR HARDtop, power steering, brakes, radio, V-8, automatic, excellent condition, $2,000. 598-4718 after 6 p.m.

'64 BUICK SKYLARK 2-DOOR hardtop, V-8, automatic, a real clean car inside and out, $1,150 or best offer, 478-4248 after 5:30 p.m.

1973 AUDI, IMMACULATE CONdition, only 12,000 miles, metallic brown with vinyl roof, AM radio. Offers. 385-5479 after 5 p.m.

'64 BEAUMONT CONVERTIBLE 6-cylinder automatic, new paint, tires, etc. $750 or best offer. 383-9891, after 5 p.m.

'63 PONTIAC STRATO CHIEF AUtomatic, 6 cylinder, tinted window, good tires, radio, private sale, distress, must sell, $295. 592-0973.

TRADE 65 MALIBU 2-DOOR hardtop, in excellent condition, for Dune Buggy of same value. Approx. $1200. 478-9354.

SIXTY-FIVE VW WITH SUN roof, $450; also sixty-three Austin Cambridge, $450. 598-6521. Call after 5 p.m.

1963 RAMBLER CLASSIC, AUTOmatic 6, very good condition, seat covers included. Ideal second car. 478-1539.

1964 CHEV. BEAUMONT 2-DOOR hardtop, 6, auto., economical and clean. Must sell. $625. Offers. 598-7335.

'71 VOLKSWAGEN BEETLE, good condition. Call Peter, 386-7508; after 5 p.m., 386-9967.

1965 OLDS F85 OR 1969 IMPALA convert. Must sell one, make me an offer. Phone 658-5977.

'63 VOLKSWAGEN DELUXE, REconditioned motor, gas heater, $695. 478-4907.

'69 Z-28, VERY CLEAN, ORIGInal, 37,000 miles. Offers 112-334-4163 Courtenay.

66 MUSTANG CONVERTIBLE, 289, 3-speed stick, new springs, exhaust. $1,095. 382-6951.

72 V.W. NEW PAINT, 33,000 miles, just tested. 384-5955.

'73 VW, 12,000 MILES, 4 SPEED, radio. offers. 479-5605.

72 CORTINA L, 2000, 4-SPEED, extras, $1750. 656-4269.

64 MORRIS 1100, VERY GOOD transportation. 477-6722.

1964 VALIANT, $600. 478-1578

'62 VAUXHALL VICTOR, 4-DOOR sedan, standard, tested. 477-3866.

56 METEOR 2-DOOR HARDTOP, good condition. 382-1609 after 5.

---

McCALLUM DATSUN VOLVO

McCALLUM
1101 Yates at Cook
382-6122

1973 AUDI L.S. 100

1970 MUSTANG MACH I

1972 VOLVO 164E, air and all luxury options

1972 DATSUN 510, 2-dr., radio

1972 DATSUN pickup

1971 TOYOTA Sprinter

1972 CAPRI automatic 2-door

1970 VW Super Bug

1973 MAVERICK Grabber, loaded

McCALLUM MOTORS LTD.
1836 Island Highway
Colwood Corners
478-1741

1971 VW Beetle, 4-speed

1970 VW 9-passenger bus

1972 PINTO Runabout

1972 DATSUN 1600 P.U., 4-spd.

1971 VW 411, 4-spd., radio and fuel injection.

ALL CARS HAVE SERVICE POLICY IN EFFECT

BANK RATE FINANCING

NO DOWN PAYMENT

McCallum Motors Ltd.

Dealer Licence D6822

Cornell CHEV/OLDS Cadillac CHEVROLET TRUCKS WINNEBAGO

Sales/Service 385-5777

SPECIAL SALE of 1973 and 1972

## Chevy Novas

4-dr. sedans

—Economy "6"
—Automatic trans.
—Radio
—Power steering
—Gov't tested
—2-yr. warranty
—Trades and Terms
—Priced from only

$2795

3050 DOUGLAS
Opp. Mayfair
385-5777 'til 9 p.m.

Dealer Lic. D5388

1969 PLYMOUTH, V.I.P. 4 DOOR hardtop ,in good condition ,gold with black vinyl roof and interior, power steering, power brakes, electric windows and rear window de-fogger, must be seen, try your offer. 478-2513.

1947 CONVERTIBLE
Buick collector's item, runs good, new upholstery, good rubber, needs new top and paint, $1,000 or best cash offer, will consider trades. 598-5042, leave message on recorder.

EXECUTIVE DRIVEN
1969 Mercury Brougham. V-8, automatic, power brakes, power steering, power seats, 4-door hardtop, new paint, just tested. Must be seen. $2,400. 477-9224 or 477-3139.

1972 FIAT 128, EXCELLENT CONdition inside and out, mags, radio, 4-door, $1850 or nearest offer. Phone after 6 p.m. 748-1862.

1971 CHARGER, V-8 AUTOMATIC, power steering, radio, excellent condition. 592-4905.

71 GTO 2-DR. HARDTOP, NEW tires, new paint and tested. 478-1000.

'63 VOLKSWAGEN WINDOW van, good body, excellent engine. 382-9778.

'69 MACH 1—351, RADIO, VERY good condition, offers, 592-2979.

70 MAZDA STATION WAGON $1,150. 478-8193.

'72 CORVETTE. 478-8258.

1965 SIMCA, NEEDS SOME work, phone 383-7504 after 6 p.m.

1960 STUDEBAKER SUITABLE for parts. 479-5023.

1959 VAUXHALL 4-DOOR SEDAN Velox, $10, 656-5609.

59 DODGE ROYAL, A-1 CONDItion, good transportation. 477-3904.

63 MORRIS MINOR, $200 OR nearest offer. 478-7536.

---

# EMPRESS

PONTIAC BUICK LTD.

WE RUN A VERY SIMPLE BUSINESS

73 BUICK Le Sabre custom 2-door hardtop, V-8, automatic transmission, power steering, power brakes, radio, power windows, factory air conditioning. Finished in bronze with beige interior. $5295

70 DODGE Coronet 2-door coupe, 8-cylinder, automatic transmission, power steering, radio. Very clean. Finished in blue. $2195

72 CHEVELLE 2-door hardtop, 8-cylinder, automatic transmission, power steering, radio. Finished in green. $2995

70 MAVERICK 2-door economy 6-cylinder, standard, radio. Finished in green. $1695

70 MAVERICK 2-door, economy 6-cylinder, automatic transmission, radio. Finished in bronze. $1795

73 BUICK Century 2-door, 8-cylinder, automatic transmission, power steering, power brakes, radio. Finished in black $3895

70 PONTIAC Parisienne 4-door hardtop, 8, automatic transmission, power steering, power brakes, radio, power windows. Blue with beige vinyl top $2595

72 TOYOTA Corolla 1600 2-door coupe, 4-cylinder, 4-speed, radio. Finished in orange with black interior. $2495

382-7121
2867 DOUGLAS AT TOPAZ

Open 9' til 9
Sat. 9' til 6
Dealer Licence D 7326

Bad or Good Credit WHO CARES! WE DEAL

Let us Help Re-Establish your Credit. WE FINANCE ANYONE — Separated, Divorced, Single, Male or Female. We guarantee Delivery in 10 minutes. BUY and PAY — SAME LOCATION.

Instant "NO-RED-TAPE" Credit

# PALM MOTORS

2 LOCATIONS
2936 DOUGLAS AT BURNSIDE
180 ISLAND HWY. DUNCAN B.C.

We Finance Anyone Buy Here—Pay Here

Sale Priced

| | |
|---|---|
| '69 T-BIRD | $2049 |
| '68 MONTEGO convt | $1422 |
| '67 PONTIAC A.T. | $910 |
| '66 FORD HT | $413 |
| '66 PLYMOUTH SW | $714 |
| '65 TOYOTA | $214 |
| '63 PONTIAC | $187 |
| '64 FALCON SW | $549 |

PALM MOTORS
2 Locations
2936 DOUGLAS AT BURNSIDE
180 ISLAND HWY. DUNCAN, B.C.
Dealer No. 8084

# 73-74 AUTOSHOW WINNER

A dazzling custom Corvette Roadster styled along the lines of the GM "Mako Shark" Opelescent white lacquer with a subtle hint of blue. Priced far below insured value of $10,500. To view, please phone 384-6133 evenings 7 p.m.-9 p.m. only.

1972 Cadillac sedan de Ville, equipped with air conditioner, stereo radio, all powered equipment, blue in color. Immaculate condition. Price $5,800. Call 658-5685.

ATTRACTIVE 1973 MUSTANG, fire engine red, white interior, economical 6 cylinder, 3 speed standard, 2 winter tires, low mileage, still on warranty, exceptional buy at $2,800. Firm. 384-8302.

1973 MAVERICK 4-DOOR, AIR conditioning, beautiful car. Call Steve Cole, 384-5555 ,Honda Car Centre. Dealer No. 8217 .9 a.m.-9 p.m.

1965 MORRIS MINI 4-DOOR, tested till Feb. 75. Special. Call Alex Cronsberry, 384-5555. Honda Car Centre. Dealer No. 8217. 9 a.m.-9 p.m.

---

# peter pollen ford

## 7-DAY MONEY-BACK GUARANTEE

74 DATSUN 610 sports coupe, hardtop, de luxe $3995

74 PINTO 2-door $3095

73 MUSTANG GRANDE, fully equipped $4395

73 VALIANT sedan, automatic, power steering, radio $3395

73 DUSTER, automatic, power steering, radio $3395

73 PLYMOUTH FURY III hardtop, fully equipped $3995

72 PONTIAC CATALINA 2-door hardtop, luxury equipped $3495

72 IMPALA hardtop $3395

72 PONTIAC Le Mans 4-door sedan, low mileage $3395

71 METEOR sedan $2395

69 PLYMOUTH S.W., automatic $1895

69 CHEVELLE convertible $2195

68 CHEV. Super Sport $2095

66 PONTIAC wagon $1195

73 KARMANN GHIA, low mileage $3495

72 MAZDA sedan $2395

72 TOYOTA CELICA $3395

71 TOYOTA CROWN sedan $2895

PETER POLLEN FORD SALES LTD.
1060 Yates 384-1144
Dealer Lic. D-6830

Speedway VOLKSWAGEN PORSCHE • AUDI

# BUYS THAT CAN'T BE BEATEN

73 DATSUN 240Z, mag wheels. Blue in color with special white trim and upholstery $4695

71 VW 411, 4-door, fuel injected. Silver with blue upholstery $2495

69 VW NOTCHBACK sedan. Automatic transmission. Fuel injected, radio $1485

69 VIVA 2-door, automatic transmission, radio $885

Speedway Motors Ltd
911 Yates at Vancouver
Dealer Licence D-6055
385-2415

ONLY 1,000 MILES!

1974 Buick Century Luxus 2-door colonade coupe. Crystal like blue with white vinyl top and interior. Also many more 2 and 4-door models to choose from in Buick Century and Pontiac LeMans, at Big Savings. For a good deal on one of these popular models phone Charlie Peterson now at Empress Pontiac Buick Ltd., 382-7121 or Res. 592-0458. DL7326.

65 CORVAIR
Reconditioned engine Owned by mechanic. $550. 477-2836 or 477-8773.

1969 CORTINA 1300. 4-SPEED, radio, radials, new clutch and brakes. Good condition. Phone 477-1460.

67 CYCLONE, 390 GT, 3 STAGE auto., power brakes, power steering, good condition. Also '62 Rambler station wagon, 6 cylinder, as is, drive away. Offers. 478-6883.

1972 FORD LTD. WAGON, WELL maintained, new automatic trans., radial tires, p.s., p.w., p.b., 60,000 miles, $3150. 478-8361 or after 6, 592-1331.

1956 FORD STATION WAGON needs work. 382-3509.

1969 COUGAR XR7 P.S., P.B. AUtomatic, 50,000 miles. 477-8773.

'72 VW 411 STATION WAGON, good condition. $3700. 479-5139.

'65 FORD, TESTED TILL MAY '75, $100 or offer. 388-4040.

---

# DEPAPE

Get in on a "BUY"

THESE SMALL CARS MUST BE SOLD MAKE YOUR OFFER

72 VOLKSWAGEN
Radio, gas heater

72 DATSUN
Automatic, wagon

72 TOYOTA CROWN
Auto., p.s., p.b., a beauty

69 AUSTIN MINI
Weber carbs

69 DATSUN
4-door, radio

69 MAZDA
2-door GT

68 TOYOTA
Very clean

LUXURY

72 LINCOLN
MK IV
Full factory options, air, stereo, cruise control, local one owner with only 34,000 miles, absolutely immaculate.

73 VOLVO
Grand Lux
Fuel injected, radial tires, leather upholstery, stereo, a real beauty with only 12,000 miles. Hurry for this one.

72 MUSTANG
Mach I
351 Cleveland with special manifold, heads and carb, one owner, ready to go. Automatic, power steering, power brakes.

ONE TURKEY

1962 RAMBLER
4-door, 6-cyl. standard. Runs great. $195.

DePape Motors Ltd.
384-8035

ALL CARS inside for your shopping comfort. DRIVE INSIDE PARKING & SHOWROOM
760 JOHNSON STREET
Rear of Shell Station
Dealer Licence No. D6302

AMC

# 1974 GREMLIN

6-cyl.
covered by the buyer protection plan
From
$2998
Now in Stock!

REG MIDGLEY MOTORS LTD.
736 CLOVERDALE 385-8756
Dealer Lic. D5383

'66 CHEV BEL AIR
Tested, reconditioned motor. New tires. Radio. Automatic. $795 or nearest offer. 384-5173.

ONLY 9,000 MILES
1972 Pontiac Grand Prix, 2 door, hardtop, power equipped. Yes, there is only 9,000 miles on this one owner immaculate premium automobile. For information phone Charlie Peterson at Empress Pontiac Buick Ltd., 382-7121 or Res. 592-0458 D.L. 7326.

MUST SELL '63 VW, VERY good condition, just tested. 65 Ford Galaxie 500 de luxe. No reasonable offer refused. 783 Meaford after 6 p.m.

63 FORD STATION WAGON. Power brakes, power steering, radio, new tires, good running order. Tested May '75. $350. 384-9079.

1973 TOYOTA CORONA, DELUXE 2 door hardtop, automatic, many extras, to view apt. 103-1470 Dallas Road.

1968 BEAUMONT STATION wagon, good condition, $1500, 479-8386.

1960 DESOTO, EXCELLENT CONdition, best offer over $400. 386-7357.

'73 CRICKET, SHOWROOM CONdition, 4,000 miles. $2,800. What offers. 478-6228 after 3.

1968 PONTIAC, 2 PLUS 2 CONvertible, Phone 478-8303 before 5 p.m.

1963 FORD FAIRLANE, STANdard, reconditioned motor, radio. Excellent condition. $450. 477-3289.

1961 FORD RANCHWAGON, good mechanical condition. $150. 479-8397.

ECONOMY MINDED? 1970 V.W. station wagon, full options, lots of room. 479-3531.

63 ACADIAN, AUTOMATIC, EXcellent condition, new paint, two good snow tires. Phone 652-2928.

1960 VAUXHALL, 6, GOOD CONdition. Tested till November. Asking $225. Tony 383-0970.

'65 CHEV IMPALA, 4-DOOR hardtop, V-8, needs plates. Offers. 382-0191.

1970 SIMCA, RADIAL TIRES, good running shape, very low mileage. 384-2181.

SUPER STOCK '64 CHEVELLE, best offer. 479-6817.

**150 CARS FOR SALE**

# PURCH —A— LEASE

A New Toyota or Used Car

First month's deposit delivers a new or used car or truck of your choice. Pay monthly payments until you have established your down payment. All payments apply to purchase price. ONE HOUR DELIVERY O.A.C., BANK FINANCING UP TO 60 MO.

NEW CARS

74 1200 2 DR. SEDAN $68 Mo.
74 1600 WAGON $76 Mo.
74 CELICA LT. $92 Mo.
74 CELICA ST. $99 Mo.

USED CARS

72 MUSTANG MACH I $89 Mo.
68 MUSTANG Convertible $65 Mo.
66 VALIANT 2 DR. HT. $48 Mo.
72 CHEVELLE S.S. Conv. $91 Mo.
68 MUSTANG F.B. $64 Mo.
69 VOLKS Beetle $52 Mo.

TRUCKS

72 DODGE VAN $98 Mo.
73 LAND CRUISER $108 Mo.
74 TOYOTA P.U. $75 Mo.
72 MAZDA P.U. $58 Mo.

Please call personally
OZZIE
386-3516
Out-of-town — Call Collect
METROCAN HOLDINGS LTD.
624 Finlayson D.L. 6455

GOV'T ST. MOTORS LTD.
69 Chrysler sedan, fully powered, $1,395; 65 Chrysler sedan, top condition, $795; 65 Pontiac 2-door hardtop, $545; 65 Comet $595; 62 Ford V-8, automatic, $395; 60 Chev sedan, $295; 60 Chev station wagon, $195; 63 International Travel all van, good shape mechanically, $295. No down payment required. DL5869. 2538 Government Street, 385-5860.

GTO, 1972. ONE OF A KIND. Power steering, brakes and windows, honeycomb wheels. 455 cu. in. motor, full instrumentation, AM-FM radio, 3 speed, automatic, 41,000 miles, must be seen to be appreciated. $4,000. Phone between 8:30 and 5 only, weekdays. Ken, 598-4515.

BAILIFF'S SALE
1973 Porsche: This vehicle has been in a wreck, it could be repaired or sold for parts. Terms, financial arrangements, cash plus 5% tax. To view and leave your bid at the Tolmie-Totem Towing, 3333 Tennyson or phone 386-6311.

72 BUICK RIVIERA. A REAL beauty. Complete power, air, stereo, cruisamatic. 28,000 miles. Moving to California, must sell. $8,000 new. All offers considered. 385-4888 between 10-12, 5-7 p.m.

1974 VOLKSWAGEN CUSTOM Beetle, AM-FM radio, deluxe console, tobacco free car, perfect maintenance record, new cost $3400, must sell $2900, 652-3808 9-12 A.M.

73 BUICK CENTURY, LOW MILEage, executive driven, V-8 automatic, power steering, power brakes, radio, 2 tone with red vinyl interior, $4,095, phone 477-4009.

MUST SACRIFICE. 1969 Chrysler Newport, fully equipped, including air conditioning. New trailer hitch. Day, 386-7666, eves. 478-9449.

1974 CHALLENGER, 318 CU. IN. 3-speed automatic, console and bucket seats. Power steering and brakes. Still under warranty. Offers. 656-3745.

1972 CORVETTE STINGRAY, 350 automatic, power windows, air conditioning, AM-FM radio, stereo and wheels. Very, very clean. 388-5561, 9 a.m.-6 p.m.

IMMACULATE 1972 VEGA Hatchback, great on gas. Deluxe interior, automatic, new tires, shocks, 26,00 miles. Must be seen. 592-0923.

'72 DODGE COLT, 2-DOOR HARDtop, automatic, radio, 6,000 miles, excellent condition. $2,400. 477-8379, after 6.

MUST SELL '68 AMBASSADOR, power steering, power brakes, radio, good condition, any reasonable offer. 382-0634.

MUST SELL, '69 PLYMOUTH Satellite, new paint and tires, just tested, immaculate. $180 or offer. 382-7081.

'62 VAUXHALL VELOX AUTOmatic, serviced regularly, tested till June '75. Asking $350, phone 598-3604 after 5:30.

IN EXCELLENT CONDITION. 1966 Sunbeam deluxe, Gov't tested till April '75. Radio, good second car. 477-3541.

ECONOMICAL TRANSPORtation, 1965 Anglia, 1952 Austin A40, rebuilt engine and transmission, phone 642-3813.

1970 CHEV. KINGSWOOD STAtion wagon, power brakes, steering, excellent condition. $2500. 656-5430, 652-2354 after 5 p.m.

66 SUNBEAM MINX, 4-CYLINder, 4-speed, radio, tested, good cheap transportaiton $175. Phone 478-6250.

FOR SALE: 1942 FORD BUSIness Coupe, good condition. Needs paint, upholstery and steering box. Asking $550. Phone 598-6495.

1966 PONTIAC PARISIENNE 4 door hardtop, power steering, power brakes, radio, tested, $695. 477-4009.

'74-9 PASSENGER SATELLITE custom station wagon. Power steering, power brakes, factory air. 477-8854.

1969 AUSTIN 1100 AUTOMATIC, 42,000 miles, tested April, one owner, clean, 36 m.p.g., $1295. 388-6993.

'65 VALIANT SIGNAL V-8 AUTOmatic, engine and body in good condition, $800, 656-1616.

MERCEDES 220—GOOD CONDItion. Newly painted. Asking $145. 656-2308 (Evenings).

1964 BUICK WILDCAT, POWER steering, 401 with 4 barrel, $595 or best offer, phone 384-4767.

1970 GTO, 350 HP, 400 CU. IN., mags, 37,000 miles. Immaculate. 245-2504, Ladysmith.

'64 CORVAIR MONZA, 4-SPEED, tested Mar. '75. Excellent condition. $600. 477-6119.

FOR SALE: 1966 ROVER 2000, $400. Call 478-1184.

'69 ROADRUNNER, MUST SELL, $1800. Phone 479-5619.

1970 MAZDA STATION WAGON, very good condition $1150. 479-8193.

'60 CHEV, RUNS WELL, NEEDS starter. $100, 388-5289.

1963 MORRIS MINI, AS IS, $150, or offer. 598-7239.

1972 CAPRI, DELUXE MODEL. [illegible]

71 FORD RANCH WAGON, AUTO- [illegible]

'69 DATSUN 30,000 MILES, EXcellent condition, $1395, 592-9175.

**150 CARS FOR SALE**

# GARDEN CITY AUTO SALES

WE WANT YOUR CAR!!! $—TOP—$ PRICES

Performance "Cars"

67 CORVETTE 4-SPD. Ultra fine roadster in Italian Red with black interior. Only 46,000 miles on this Big Bad 427-4 barrel.

74 GREMLIN X-V-8
73 Z-28 4-spd.
72 Z-28 4-spd.
73 Mach I, 4-spd.
71 GTO convertible 400
70 DUSTER 340, 4-spd.
70 SUPER BEE 383, 4-sp.
70 CYCLONE 429
68 CAMARO GS 396
68 CHEVELLE GS 396
66 CORVETTE 4-spd.

SPORTS CARS

73 CAPRI V-6
73 240-Z mags
73 RX3 coupe
72 MGB GT

VANS

72 DODGE Van, mags
72 FORD Econoline

B.C.'s Largest Selection of "Performance Cars"

Also a fine selection of

- FAMILY CARS
- IMPORTS
- VANS and PICKUPS

ALL CARS CHECKED BY LICENSED MECHANICS

382-9111

GARDEN CITY AUTO SALES
2978 DOUGLAS
SOUTH OF MAYFAIR SHOPPING CENTRE
Del. Lic. No. 3688

# GEM Motor Sales
382-7195

| | |
|---|---|
| 73 DODGE Charger | $3695 |
| 73 CORTINA 2-dr. | $1995 |
| 72 DODGE Polara 2-dr. Ht. | $2695 |
| 69 VW Bug | $1395 |
| 69 IMPALA 2-dr. Ht. | $1795 |
| 69 DATUN 510 4-dr. | $1495 |
| 69 SATELLITE 2-dr. Ht. | $1595 |
| 68 MUSTANG GTO | $2395 |
| 68 FURY III 2-dr. Ht. | $1195 |
| 67 FALCON 6, A.T. | $ 695 |
| 67 METEOR convertible | $1395 |
| 67 CHEV. 4-dr. | $ 995 |
| 65 CHRYSLER 4-dr. Ht. | $ 695 |

$ WANTED $ Cars and Trucks for Cash

480 Esquimalt Rd.
Motor Dealer Licence D5722

63 VWAGON — FLIPUP BACK. Real handy for shopping. Gas saver. Good mechanically. Also 64 VW van, camperized, compare prices. All offers considered. 385-4888 10-12, 5-7 p.m.

MUST SELL. 1972 TOYOTA CELIca ST, immaculate, only 20,000 miles. Any reasonable offer accepted. To view come to 1304 Rudlin or phone 383-0490 any evening after 6 p.m.

1963 PONTIAC STANDARD 6, $50; 1963 Chev Impala automatic, V-8 283; offer, good condition, 386-2093 or 385-3546 after 5.

'63 VOLKSWAGEN, EVERYthing works, new tires, recent engine work done, $325, dial direct or collect Ganges 537-5837 anytime.

1965 WINDOW VAN, WALK through front seat. Good condition. Tested till May 27, 1975. Phone 598-6740 between 5:30-7 p.m.

62 FALCON—NEEDS TRANSMISsion, otherwise in good shape. Radio. 658-8876.

69 TOYOTA 1200, AUTOMATIC. 47,000 miles. Radio. $1350. 479-1609.

1966 PONTIAC, LOW MILEAGE, top condition. $1,000. 385-2794.

67 MUSTANG, V-8, AUTOMATIC, good condition, $1050. 385-5854.

**150 CARS FOR SALE**

# SUBURBAN MOTORS

North on Douglas

HOME OF
LINCOLN, MERCURY, METEOR, MONTEGO, COUGAR, COMET, BOBCAT, CAPRI AND FORD TRUCKS.

USED CARS

1973 ASTRE 2 Dr., Std., No. LT40308A
WAS $2795 NOW $2350

1972 MAZDA 4 Dr., 4 Spd., No. CP31150A
WAS $2595 NOW $2250

1972 CORTINA 4 Dr., 4 Spd., No. B40216A
WAS $2495 NOW $2510

1972 TOYOTA MK II 2 Dr., Auto., No. CT31238A
WAS $3095 NOW $2650

1971 DART DEMON 2 Dr., Auto., No. CG40441A
WAS $3195 NOW $2550

GENUINE FORD PARTS
PARTS DEPT. OPEN 'TIL 10 P.M.
MONDAY TO FRIDAY

1969 METEOR 4 Dr. Montcalm, V-8, Auto., No. LT 40257A
WAS $2195 NOW $1550

1968 PONTIAC 4 Dr., V8, auto., No. CP31099A
WAS $1795 NOW $1250

1968 PONTIAC WAGON, V8, Auto, No. MT40334A
WAS $1895 NOW $1350

RESERVE NOW FOR TRUCK AND CAMPER RENTALS!

1967 CHEV Wagon, V8, Auto., No. M30123A
WAS $1795 NOW $1450

1967 FORD XL 2 Dr., Ht., V8, Auto., No. N31104B
WAS $2095 NOW $1650

XPTRT BODY AND PAINT WORK

1966 PONTIAC 4 Dr., V8, Auto., No. MT40404A
WAS $1198 NOW $850

1969 DATSUN Pickup, No. TC40113A
WAS $1795 NOW $1450

TEN CERTIFIED MECHANICS TO SERVE YOUR AUTOMOTIVE NEEDS! NEEDS!

WIDE OPEN UNTIL 10 P.M. WEEKDAYS
6 P.M. SATURDAY

3377 Douglas St. 386-6131
Dealer Lic. D-5904

# HONDA

Car Centre
909 Yates
384-5555

The Amazing Honda Civic is HERE! includes standard features

(1) Independent four-wheel suspension
(2) Power assisted brakes, rack and pinion steering
(3) Ease of handling
(4) Heated rear window
(5) Tinted glass
(6) Flipper rear windows
(7) Locking gas cap and many, many more

Best of all!
Delivered Victoria
$2795

COMPLETE WITH 34.9 MILES PER GALLON.

TRADE-IN USED CAR VALUES

1973 MAVERICK de luxe, factory air conditioning, power and V-8, mint condition, local car.

1965 MORRIS MINI 4-door, tested till Feb., 1975. Runs and looks good, local car.

Dealer Lic. D-8217

PHIL MERRETT
9732 5th St. Sidney
MOTORS LTD.
656-5551
D.L. 8232

73—DATSUN, 1600 wgn., auto, radio, one owner.
72—RANCHERO 351, 2 bbl., auto power steering, brakes and radio.
72—PONTIAC Firenza, 2-dr. 4-spd.
66—CUDA Formula "S" 273, 4-spd.
65—CHEVY sedan 6, auto. $400
65—OLDS Cutlass 2-dr. Htp., full power, console shift, radio.
61—CHEV. sedan, 6-cyl. std.

'67 CHEV IMPALA 4-DOOR, 283 V-8, good condition, tested till June '75. $850, call Dan Murphy at 478-9082 after 6.

1972 VEGA CAMMBACK GT, 4-speed, new tires, good condition. 478-5110.

1963 VOLKSWAGEN STATION Wagon, 382-0038, 383-8833 Aaron. $650 as is.

1957 PLYMOUTH, GOOD RUNning condition, power steering, tested March '75. $175. 386-2530.

'65 EPIC, NEW TIRES, $400 OR offer. 1169 Lyall.

**150 CARS FOR SALE**

ARTS CAR SALES
310 Bay Street, luxurious '73 Mercury Marquis deluxe, many extras, 9,000 miles, list price $6873 sell for $4495; '67 Envoy Epic, $695; '71 Chev, 350 p.s. p.b., $1895; '63 Valiant, 6 automatic, $450; '69 Ford pickup, $1795. 383-8302. Dealer No. 7703.

ONLY 33,000 MILES!
1971 Buick Riviera fully power equipped includifg air conditioning. For a good deal on this luxury automobile, phone Charlie Peterson at Empress Pontiac Buick Ltd., 382-7121 or res. 592-0458. D.L. 7326.

67 THUNDERBIRD LANDEAU, 2 door hardtop, very popular model. Beige with black vinyl roof. Off white leather interior. All power. 8 track tape deck. New tires, well maintained by lady owner. $2200. 477-4197.

JUST ARRIVED!
Twelve 1974 Firebirds! All in stock and for sale! For a good deal on one of these hard to get models phone Charlie Peterson at Empress Pontiac Buick Ltd. 382-7121 or res. 592-0458. D.L. 7326.

SPECIAL
1970 Dodge Polara 4-door sedan, 318 engine, 3 speed automatic, power steering and radio, thoroughly reconditioned throughout, ex-taxi, asking $850, 478-5821.

71 GTO 2 DR. HARDTOP, NEW tires, new paint and tested. 478-1000.

1971 VOLKSWAGEN BEETLE, good shape, radio, 2 extra snow tires, 656-4174 after 6 p.m.

**151 FOREIGN IMPORT AND SPORTS CARS**

1972 TOYOTA CORONA DELUXE, automatic with radio and tape deck. $2800 firm. Call 388-9181, 9-5 weekdays, weekends call 383-0957.

1972 MGB
Teal blue, radio, trim rings luggage rack, , 592-4443 between 4:30-6:30 p.m.

WANTED MERCEDES 250SL OR 280SL. Phone 245-3183 between 6 and 7 p.m.

68 VOLVO 123 GT, EXCELLENT condition, recent rebuild, many extras. 592-2979.

1966 SUNBEAM ALPINE. $750 OR best offer and 1973 Toyota Celica 18,000 miles. 386-8570.

1971 TRIUMPH GT6, RED WITH black interior. Good condition, 245-2376, Ladysmith.

M. G. B. 1970 EXCELLENT CONdition — 41,000 miles. Phone: 592-1471.

1968 GT6, EXCELLENT CONDItion $2200. Phone 477-3725 after 2:30 p.m.

'69 TRIUMPH GT 6 PLUS, IMmaculate condition, new paint, tires, offers, 598-2226.

1970 LOTUS ELAN F. E. EXcellent condition, will consider small trade. 592-9051.

1969 MGB GT, WIRE WHEELS, radials, 44,000 miles, 247-8868 Gabriola Island.

1967 SUNBEAM ALPINE CONvertible. Radio and options. Reasonable. Must sell. 656-4649.

1970 FUEL INJECTED XKE JAguar, $6000 or offers. 479-1291.

ALPHA—1971, 1300 2 DOOR coupe, mint, $4,500. 592-2915.

**154 TRUCKS AND BUSES**

AT LAST!
NEW JEEP CJ5 IN STOCK
NEW JEEP CHEROKEES IN STOCK
NEW JEEP WAGONEER IN STOCK

REG MIDGLEY
Motors Ltd.
736 Cloverdale 385-8756
Dealer Lic. D5383

3 AUTOMATIC VANS GOOD FOR campers or business. 1969 International Crew Cab 4-wheel drive. 1973 Scout V-8, p.s. and p.b., 4-wheel drive. Immaculate 1971 Jeep pick V-8, 4-speed, p.s. and p.b. Victoria Jeep, Hillside at Rock Bay.

1-TON CHEVROLET WALK-IN van, excellent condition, engine, brakes and steering just overhauled. Just tested. Ideal for camper. $1695 with new tires. $1600 with tires as is. 478-4433 evenings only.

1966 GMC ¾-TON 4X4 TRUCK, 4-speed, excellent condition (new motor 283, clutch, brakes, battery, muffler and tires), auxiliary gas tank, front tire mount, dropped trailer hitch, camper rigged, tire chains, $2400. 746-7663 Duncan.

1973 CHEV. BEAUVILLE 12-PASsenger 1-ton sport van, deluxe upholstery, automatic, power steering, power brakes, radio, excellent condition. $5,600. 477-2502.

1962 VOLKSWAGEN PICKUP, with factory rebuilt motor, new gear shift and clutch, open for offers, 477-4323.

'69 ½-TON PICKUP, 60,000 miles, 4-speed, in good condition. $1795. Phone anytime, ask for Armando. 386-3987.

1966 GMC ½-TON, LOW MILEage, many new parts. Runs perfect. 50-gallon saddle tank. $1250 firm. 386-0682 bteween 5-8.

TRUCKTOWN 386-1711
Everything in Trucks
On Bay St. below Government St.
2525 Bridge St.

'69 VW WINDOW VAN, PANelled, insulated and camperized. Well maintained, best offer. 6922 Saanich Cross Road. 652-3753.

ECONOMICAL FAMILY TRANSportation or semi-camper for two. 69 Dodge window van, V-8, automatic. 384-5296 after 4 p.m.

'67 CHEV TRUCK, V-8, NEW tires, radio, Vanguard camper box, $2250. 658-8165.

1973 CHEV BLAZER, FULLY AUtomatic, $5,500. Will take trades. 383-9915 after 6 p.m.

1971 DODGE SUPERVAN, AUTOmatic transmission, long body. $2895. 656-3111.

1966 INTERNATIONAL PANEL IN excellent condition, asking $950. 656-4295.

'69 FORD ECONOLINE, WINDOW Van, excellent condition, $2,800 or offers. 652-1504 after 6 p.m.

'49 MERCURY ½-TON PICKUP, tested till '75, excellent condition. $800. 2844 Inez Drive. 385-7283.

'73 RANCHERO GT COMPLETEly loaded. Air conditioned. 383-1213, 8:30-4:30 or 382-3651 after 6 p.m.

1960 MACK DIESEL GRAVEL truck, 10-12 yd. aluminum box, $8500 or offers, 656-2405.

1964 VOLKSWAGEN VAN, REbuilt engine and transmission, $1295, 592-4466.

1971 FORD ¾-TON, 4X4, NEW paint, clutch and brakes. $3650, 383-8109 evenings.

65 FARGO WINDOW VAN, needs extensive body work, offers. 384-5337.

'65 FORD F500 FARM TRUCK with cattle racks. Trades accepted. 748-8760, 746-7434. D7132.

1960 LAND ROVER, 4X4 WITH small box, asking $1500. New paint and tires. 592-0923.

1973 DATSUN PICKUP, WITH OR without fibreglass canopy. Offers please, after 5 p.m. 385-5479.

3-TON FURNITURE TRUCK with 16' van. Will sell van separately. 746-6056, 748-9115.

69 CHEVY ½ TON PICKUP, COMplete with canopy, excellent condition. 656-3371.

1967 CHEV. VAN, 6 CYLINDER standard, 2 extra seats, panelled inside. Ideal for camper. 384-5136.

47 WILLIS JEEP, WINCH, TOW bar, good condition, $1000. 478-8480.

'66 BRONCO. $2200.
382-3344.

54 FORD ½-TON, MAG WHEELS, engine not installed, $350. 385-8856.

'58 GMC ½-TON.
478-5864.

'53 FORD PICKUP.
385-3205.

1967 BRONCO V-8, WINCH, $1,800. Phone 743-2184.

1964 DODGE ½ TON, OVERload, radio, best offer. 478-1071.

1973 FORD 4X4, V-8, 4-SPEED winch. 479-6939.

66 CHEV WALK-IN VAN, ¾-TON, 4-speed, tested. $2,495. 383-1328.

1961 GMC ½ TON. SOME RUST. $600. 382-0018.

1956 INTERNATIONAL, 160-310 truck. Excellent condition. 477-1519.

1953 DODGE FARGO TRUCK. good condition. 478-8258.

1968 G.M.C., 4 BY 4 CARRYALL with winch, $2450, 477-5171.

**154 TRUCKS AND BUSES**

DRIVE WITH A SMILE TO

ENSIGN
Dodge TRUCKS
AND RECREATION VEHICLE CENTRE

QUADRA at CALEDONIA

Coming Soon! DODGE Ram Charger 4 X 4

USED TRUCKS

68 JEEP Panel, 6-cyl. 3-speed trans.
70 FARGO Van, 6-cyl., 3-speed trans.
71 CHEV Van.
72 FARGO MAXI VAN V-8, auto.
72 VOLKS CHIMO Camper.
73 TOYOTA Land Cruiser 6-cyl., 3-sp.
73 GMC JIMMY 4x4, Loaded!
73 CHEV. Vega Panel 4-cyl., auto., radio.
74 DODGE ¾-ton pickup V-8, 4-sp. H.D. suspension, radio.

ENSIGN Chrysler Plymouth Ltd.
Dealer Lic. D7348
TRUCK DIVISION
QUADRA at CALEDONIA
386-2411
ASK FOR TRUCK SALES

73 FORD PICKUP COMPLETE WITH BRAND NEW 8' PARKLANE CAMPER!

73 VOLKSWAGEN WESTFALIA ONE OWNER. NEW CONDITION.

73 VOLKSWAGEN SAFARI CAMPER. BEAUTIFUL AND LIKE NEW!

REG MIDLEY
Motors Ltd.
736 Cloverdale 385-8756
Dealer Lic. D-5383

CHEVY '72 BLAZER 4-WHEEL drive, Power steering, power brakes, custom trim mag wheels, 388-7331 or 658-5673.

BRAND NEW DATSUN ½-TON pickup, fully equipped.
McCALLUM MOTORS LTD'
1101 YATES 382-6122

SIXTY-THREE MORRIS VAN, excellent condition, 53,000 original miles, radio, $775. Call Adrian at 382-8933.

1-TON FORD CAB AND CHASSIS, automatic, excellent condition. Can be seen at Fairfield Plaza Service, Fairfield Road.

1949 GMC 1-TON PANEL, OVERhauled engine, inspected May 15. $500, or nearest offer. Phone 385-4686 after 6 p.m.

56 MERCURY ½-TON PICKUP, 56,000 original miles. Must be seen. $1,000 or offer. 383-1437 or 479-3340.

'69 DODGE FARGO, LOW MILEage. $2000 or best offer. 385-4167.

**158 TIRES**

TWO 15" B. F. GOODRICH RADIal T-A tires with chrome rims, 4-bolt pattern, $80 or best offer. 388-4946 evenings.

2 — 15" TIRES ON RIMS, 2 — 15" split rims; phone after 5 p.m. 478-1679.

**160 PARTS, ACCESSORIES**

OUR NEW LOCATION
2150 Blanshard Street
Your Car's "Heart" is the BATTERY
Sure Start Every Time GET an "ACME"
LOWEST PRICES IN TOWN
Delivered and Installed
FRANCIS BATTERY and TIRES LTD.

VOLKSWAGEN
2919 Bridge St. 386-9119
Parts and Accessories
Van-Isle
Speed and Sport Ltd.

VOLKSWAGEN
Auto Salvage
505 Ellice St. 388-6461
Overseas
German Car Centre Ltd.

4 CRAGAR GT MAGS, BLACK centres, 14" fit Chevy. $75 or swap for 38 special target revolver, in good condition. 382-7063.

WANTED: RIGHT FRONT FENDer for 1964 Mercury Monterey. 478-4427.

WANTED, FORD 6 CYLINDER, 223 cu. in. motor, good shape, or rebuildable. 383-0476.

67 283 ENGINE, WITH 2 FOUR'S, 15" Chev rally wheels. Best offer. 386-2832.

1955 CHEV., GOOD SHAPE, RUNS fair, $150 or best offer. 383-0543, 5-7 p.m., Sat. and Sun. 8-1 p.m.

SET OF U.S. MAGS AND RADIAL tires for smaller cars, plus '62 Galaxie, mint condition. 382-2448.

'59 FORD PARTS, 352 ENGINE and transmission, 385-8856.

WANTED: MOTOR AND TRANS. for 1000 Austin Mini. 384-9933.

**160 PARTS, ACCESSORIES**

2 MICKY TOMPSON LGO X14 ON 9" E.T. Phase 4 Mags. 2 Polyglass F60x14 on 7" E.T. Steel spoked mags. All near new. Ford or G.M. Worth $550 new. First offer over $375. 478-4120.

RADIATOR REPAIRS, FAST TOP quality repairs at Maurice's Auto Body, 427 Beta St., phone 384-3121 Located behind the Burnside Pay and Save Gas Station.

'63'64 VALIANT BODY PARTS, two 225 slant sixes, two automatic transmission — push button, complete, miscellaneous parts. 388-6039.

'51 AUSTIN 2 DOOR, BODY AND frame, offers, '64 Beaumont or Malibu, 2 door sedan, body parts from fire wall back plus front suspension. 477-2001.

2 WHEELS, AND NEW RADIAL snow tires, 2 summer tires, trailer hitch, for '70 or newer Beetle, best offer, 479-6817.

VOLKSWAGEN TRANSAXLE complete with brake drums, syncro into first, 2 good recaps. $60. 388-6883.

1965 STUDEBAKER STATION wagon for parts. 283 in good condition, 4 tires, 775x15, 384-2729 after 4.

FOR SALE: 4 OVER PISTONS with new rings, rods and new bearings for 289 Ford. Dave, 598-6990.

WRECKING MGB ROADSTER. 5 main bearing engine, all parts. 592-2912.

'55 CHEV PARTS, 235 ENGINE, runs, $50, rear end $20, front fenders $20, also body parts. 479-1859.

WANTED USED PERFORMANCE parts for Buick 401. Phone 479-1859.

'60 CHEV IMPALA, EXCELLENT body, no transmission or motor, best offer, 592-6267.

SOLID STATE CAR RADIO WITH speaker, 12 and 8 volt, excellent condition, $25. 383-8419.

383 DODGE, ¾ RACE, $300 OR swap for bike of same value. 478-3085.

'68 LE MANS 2-DOOR HARDTOP, needs motor and body work, $600. 478-4248 after 5 p.m.

'63 VAUXHALL VICTOR PARTS for sale, reasonable. 388-7698.

WRECKING 1963 FORD ½ TON. Phone 479-2967.

VW 1600 ENGINE PARTS, phone between 12 and 4, 592-6331.

1961 SUNBEAM ALPINE WIRE wheels, and car parts, 735 Belton.

VOLKSWAGEN, PUSH BUTTON radio, $20. 386-3801 or 592-6818.

**162 AUTO REPAIRS, SERVICE AND TOWING**

383 COMPLETE, VERY LOW mileage, $450. Torque Flight transmission, $150; brown leather bucket seats, $90 each. Other 1969 Chrysler parts, excellent condition. 479-1468.

**166 CARS AND TRUCKS WANTED**

# WANTED FOR CASH

Sport Cars
Luxury Cars
Muscle Cars
Import Cars
Compact Cars
Motorhomes
Trucks
Motorcycles

HIGHEST CASH PRICES PAID FOR LOCAL PREMIUM AUTOMOBILES PAID FOR OR NOT!

DePAPE
847 YATES
384-8035
DePAPE MOTORS LTD.

SPOT CASH FOR OLDER MODELS English and compacts preferred. Trade up or down. Haldin Motors, 1500 Blanshard, 384-6713 anytime.

1-TON CHEV TRUCK, JUST REcently spent $226 on it, asking $325. 383-8790.

WANTED — MID-50'S FORD OR Merc. ½-ton or Ranchero. Must have V8. 479-1859.

**168 CAMPERS, TRAILERS AND MOTOR HOMES**

# EMPRESS Leisureland

20' SOUTH PARK Travel Trailer
Stock 90137, Sleeps 6, holding tank, 6½ gallon hot water heater, 4 burner oven and range, 4.5 cu. ft. gas and electric fridge, outside porchlight, combination bunk, heater.
NEW $5056
TO CLEAR 4295

2524 DOUGLAS
FOR PROMPT AND COURTEOUS SERVICE
382-7121 or 382-5331
Empress Pontiac Buick Ltd.
Dealer Lic. D 7340

FENNELL'S TRAILER SUPPLIES
Parts — Propane — Repairs
Profiled Aluminum
GALAXIE CAMPERS
SPORTSMAN CANOPIES
Summer Hours
Open 7 days a week
6459 Pat Bay Hwy. 652-2511

14' CAB OVER CAMPER, ALL birch interior. Sink, stove, two-way fridge, three-way lights. All steel and aluminum. Needs a good pickup to carry it. Asking $2250. 320-866 Craigflower.

USED TWICE, 1972 13' VANguard trailer, sleeps 5, portable toilet, furnace, 3-burner stove, electric brakes, mirrors, $1800. 478-1235.

FOR SALE OR TRADE ON MOtorhome: 1970 New Yorker sedan, 31,000 milles and 23 ft. Silverstreak trailer. Units ready to go. Offers. 383-3139.

1969 11' CAVEMAN CAMPER, fridge, toilet, heater, oven, double sink, good condition, $2650. Phone after supper, 658-5568.

1970 ARISTOCRAT CAMPER, 10½', nice clean condition, toilet, furnace, fridge, jacks, $2500. Call after 6 p.m., 477-5010.

**168 CAMPERS, TRAILERS AND MOTOR HOMES**

BENDIX CENTURION Motorhomes
ARISTOCRAT Trailers
Trav-L-Mate Campers

1974 CENTURION 22' motorhome. Air conditioned, many extras, fully self-contained.
WAS $13,595 NOW $12,595

1974 CENTURION 19' motorhome. Air conditioning. Fully self-contained.
WAS $12,950 NOW $11,950

HORWOOD MAZDA
385-1451
Johnson and Blanshard
DEALERS LIC. D-7222

# PURVIS FLACK

SALES — SERVICE — RENTALS

Make your dream come true. Select that new R.V. from our tremendous assortment.
The fabulous TERRYS, from 13' to 30'.
The dependable SCAMPER trailers and motorhomes.
TAURUS, the bold ones.
TIOGA, mini motorhomes and vans.
BOLER, the all fiberglass trailer any small car can handle.
CAREFREE, another fibreglass trailer that will astound you.
KIT and FUNTIME campers in a variety of models.
FIBERMOLD, VISTA and ALUMA CAP truck caps.

# PURVIS FLACK

Vancouver Island's largest R.V. complex
1080 Goldstream Ave., in Langford
478-8377
OPEN evenings, Mon.-Fri. til 9

74 WINNEBAGO
Motorhomes in Stock,
All Models
and Colors

WINNEBAGO
TRUCK CANOPIES
FROM $349

AND JUST ARRIVED!
13 and 16 Ft.
WINNEBAGO
TRAVEL TRAILERS

CORNELL CHEV.-OLDS
3050 Douglas 385-5777
Dealer Lic. D-5388

'68 VW CAMPER VAN, HANover conversion, runs and looks like new, 5 steel belted radial tires, with locking spare, thermostatically controlled furnace, 2-burner propane stove with electric hood fan, 10-gallon water tank, stainless steel sink and water pump, 2-way electric fridge, full-length fibreglass roof pops up to give 7' head room. Two 6' adult bunks in roof, pull out double bed below. New heavy-duty adjustable shocks, 2-way heavy-duty battery system with automatic charging for both batteries, sliding screened aluminum windows, city tested in January. Just through VW Diagnosis, many new parts and much work done in the past year. Phone 383-4954.

MOTOR HOME
1969 Northstar Voyageur, 20' of custom luxury. In updating this motor home to 1974 standards, the owner has spared no expense in replacing virtually everything, including the kitchen sink. The renovations are too numerous to list as over $4,000 was invested in 1973. An immediate need for capital forces liquidation of this project. Asking $6,900. Will consider trade, preferably older pickup. 592-7575 eves.

11' SECURITY CAMPER (BY Vangard), sleeps 5, stove, fridge, sink, toilet, heater, '73 GMC ¾-ton, power steering, power brakes, automatic tranmission, radio, 350 motor, 9,000 miles, $7200. 477-4125 after 5 p.m.

1969 VANGUARD LO-BOY camper, propane stove and furnace, equipped with jacks and roof rack, new wiring last summer. Asking $850 or offers. 748-1094, Duncan.

1969 250 FORD. V-8, AUTO., 1972 WeekN'der 9' camper, 3-way fridge, furnace, range, oven, extra battery, jacks, vanity room, porta potti. 592-1058.

11'6" VANGARD CAMPER, IMmaculate condition, many extras, phone 385-5479 after 5 p.m., to view, 310—2523 Wark St.

1970 VOLKSWAGEN WESTPHAlia camper, pop top, fully equipped, new engine, new tires, radio. 743-5330, Duncan.

1971 23' SKYLARK, ALL FACILIties, like new, $3500, see at No. 12, Victoria Motor Court, phone 598-4067.

FOR RENT: 13 FT. TRAVEL trailer, sleeps 4, self-contained. 478-5829.

1971 — 27' SKYLARK TRAVEL trailer, full bath, added features, immaculate condition, 478-1980.

TENT TRAILER, SPARE TIRE, Mattresses, good condition, $275. 479-5663.

LARGE MAVERICK HARDTOP tent trailer. Sleeps 6 adults. $650. 598-5537.

14' SCAMPER. SLEEPS SIX. Propane stove, fridge, brakes, jacks. $1490. as new. 592-3754.

MUST SELL IMMEDIATELY small hunting camper, equipped. 478-3423 after 5.

TENT TRAILER, SOFT TOP very good condition, utility box, spare tire, $350. Phone 479-8326.

LARGE CAMPER, SLEEPS 6, fully insured, $70 per week. 478-9119 or 479-5614.

4X6 UTILITY TRAILER, SAFETY checked. $125. 386-1029 or 592-7591.

SOFT TOP TENT TRAILER, sleeps 4, $250 or offers. 479-1796.

1972 20-FT. EMPRESS MOTOR home. Phone 746-7535, Duncan.

HARDTOP TRAILER FOR RENT, $45 per week. Phone 386-7302.

13' AND 16' TRAILERS FOR rent. Day, week. 384-4818.

SMALL USED TRAILER, LOTS of extras, good condition. 386-3908.

AS NEW 10½' CAMPER. LOADed. $2300 or offers. 478-1229.

CANOPY FOR FORD TRUCK. Long box. 385-2030.

CUTE TRAILER FOR SMALL car, sleeps 2 or 3, $1200, 384-6296.

**168 CAMPERS, TRAILERS AND MOTOR HOMES**

S. J. PEDEN LTD.
your
VANGUARD DEALER
See the complete line of Vanguard recreational vehicles
VANGUARD
—CAMPERS
—TRAILERS
—MOTORHOMES
—5th WHEELS
—CANOPY TOPS
—VAN CONVERSIONS

OKANAGAN IMPORT CAMPERS
fit Mazda, Courier, Datsun, Toyota trucks.

OPEN ROAD MOTORHOMES
'73 24' Open Road Slashed to $11,995
'73 20' Open Road Slashed to $9,995

TRADE-INS
'69 10' Okanagan, furnace, jacks, oven, toilet $1895
'72 Okanagan, fits import $1495
8' Markee truck canopy $ 275

VAN TOPS
Yes, we supply and install fibreglass van tops.

CAMPER RENTALS
If you have a truck and require a camper reserve now!

PARTS AND ACCESSORIES
If you're building a camper, trailer, or boat, or converting a van or just modifying what you have be sure to see our large assortment of SINKS, FRIDGES, ICE BOXES, INSULATION, HOT PLATES, ROOF VENTS, WINDOWS, PRUCE FRAMING PANELLING, TOILETS, LIGHT FIXTURES, HEATERS, WATER TANKS, TABLE LEGS and many, many other useful items.

OPEN 8:00-5:00, Mon.-Sat.
UNIT SALES LOT OPEN TILL 9:00 THURS. AND FRI.

S. J. PEDEN LTD.
Dl. 7338
2855 Quesnel St.
386-3464

impala CAMPING WORLD SIDNEY

THE MOST COMPLETE SELECTION OF TENT TRAILERS ANYWHERE!!
Quick Delivery
PRICED FROM $895

MOTORHOMES AND MINIHOMES
CHAMPION EMPRESS JAMBOREE
all sizes available

TRAILERS
SPRITE and SKYLARK
Fully equipped, from $2595

5TH WHEEL
22' OLYMPUS
for the ½ or ¾ ton truck

Book TENT TRAILER Rentals Now!!

Open every day except Monday

10077 Galaran Rd. off
Pat Bay Hwy in Sidney
656-5504
D.L. 2456

QUALITY!
PARKLANE CAMPERS
PARKLANE TENT TRAILERS
READY TO GO!

REG MIDGLEY
Motors Ltd.
736 Cloverdale 385-8756
Dealer Lic. D-5383

HOLIDAYS?
1974 20' SECURITY motor home (only 2 left at old price) also take advantage of savings on 1974 G.M.C. ¾-ton trucks, SECURITY campers, VANDURAS, and van conversions. For appointment and demonstration phone CHARLIE PETERSON now, at EMPRESS PONTIAC BUICK LTD., 382-7121 or res. 592-0458. D.L. 7326.

'62 SCHOOL BUS, '73 REBUILT engine, inside finished like motor home, shag carpet throughout, 8-track stereo, body A-1. Asking $4600 or best offer. Location Campers Corner, Campgrounds, 3 miles south of Ladysmith. Phone 748-2149 Duncan.

1-TON CHEVROLET WALK-IN van, excellent condition, engine, brakes and steering just overhauled. Just tested. Ideal for camper. $1695 with new tires. $1600 with tires as is. 478-4433 evenings only.

1973 KUSTOM KOACH 21½' travel trailer, fully self-contained with many extras incl. equalizer hitch, built-in canopy, sleeps 5, as new condition, $5,400 or nearest offer. 477-5449.

1972 MONITOR TRAVEL TRAILer 27' self contained, air conditioned, electric brakes, Tandem, many extras. Like new $5,500 or best offer, 478-6269.

CAB OVER CAMPER UNIT, 1969 GMC camper special. 22,000 miles, 9' camper, fridge, range, furnace, intercom, both truck and camper like new. $4300 complete. Will sell camper separate. 382-2518.

17½-FT. VANGUARD TRAILER, self contained, 3-way fridge, 8x9 add-a-room, plus extras. Can be seen at Carey and Tillicum. $2595. 382-6837.

'71 CHEVY VAN ¾-TON, AUTOmatic transmission, power brakes, 350 V-8, camper equipped propane stove, sink and tank, icebox, $3800 or best offer. 656-2402.

19 FT. FLURY MOTORHOMES, compact, strong, warm and cool, self contained. Priced right. Jackson's, 974 Goldstream, Hwy 1-A, D-6000.

FIBREGLASS VAN TOPS
To fit Dodge, Chev, or Ford Super Van. Custom-made to your specifications. 477-6440.

8' CAB-OVER CAMPER, SLEEPS 4, stove, sink, ice box, 1 year old, $1,000 firm. Can be seen at 813 Intervale or 385-2372.

1974 8½' CAMPER, USED 2 weeks, 3-way fridge, 3-burner stove, and furnace. Sleeps 6. 385-5109.

1968 FROLIC SLEEPS 6, TOILET, 3-burner range, oven, heater, electric or gas frig., very good condition. $2,400. 477-5546.

ATTENTION CAR OWNERS actory made camper, fully equipped, sleeps 2, fits cars or wagon, 386-9510.

17' SELF-CONTAINED TRAILER, flush toilet, fridge, stove, oven. Sleept 6. A-1 condition. 384-1381.

8½' VANGUARD CAMPER, stove, fridge, furnace, swing up boat rack. $1495. 479-1472.

TENT TRAILER, EXCELLENT condition, must be seen to appreciate. 592-2178.

1973 WINNEBAGO IN EXcellent condition, low mileage, $11,500 or best offer. 478-9337.

22' WINNEBAGO, WITH ALL THE extras, asking $13,500. 592-2173 noon or evenings.

WANTED CAMPER FOR 1972 Mazda pickup, by June 26. 652-2658.

CAB OVER CAMPER, SLEEPS 4. 652-3497.

**168 CAMPERS, TRAILERS AND MOTOR HOMES**

# COASTLINE

"TENT TRAILER" TRAIN LOAD SALE

Biggest values ever
Look at these prices

MODEL 416
Incl. sink, stove, water tank, crank-up, step, drapes, solid aluminum roof. Incl. spare. Sleeps 6.
$1550.34

"MODEL 426"
Incl. stove, sink, water tank, spare, propane bottle, closet drapes, crank-up, sleeps 6. 110V plug — heater, 12 volt lights Step, front crank — only
$1938.00

MODEL 436
Incl. 3-burner stove, closet sink, water tank, 110-120 lights 110v plug-in, brakes, spare, heater, step, front crank, propane bottle. Only
$2234.61

MODEL 436
Incl. 3-burner stove, closet, sink water tank, 110-120 lights. 110V plug-in, brakes, spare tire, furnace, fridge, step, front crank, propane bottle, only
$2450.24

Immediate delivery and financing. 10 per cent down—on approval of credit.

Get yours right now and save. No trades accepted at these prices.

COASTLINE
TRAILER CENTRE (Vic.) Ltd.
Try us— you'll like us

# COASTLINE

"TRADE IN SELLOUT"

We've got traders from 12' to 23 FT. ALL TOP QUALITY. ALL TRADE PRICES INCLUDE: Hitch, mirrors, hitch inst., car wired and brake control.

'73 SCAMPER 20' tandem SOLD
'73 HOLIDAIRE 20' Tandem $4395
'66 TRAVELAIRE 16' $1895
69 ROADRUNNER 17' with shower $2595
'72 ARISTOCRAT 20' Tandem SOLD
'71 SCAMPER 17½' with shower SOLD
'72 KUSTOM KOACH 23' $4850
'72 SKYLARK 17½' SOLD
'68 HI LO 20' with shower $2600
'72 KUSTOM KOACH 21½' SOLD
'72 TRAVELAIRE 17' with shower $3195
'73 VANGAURD 13' $2300
'68 ARISTOCRAT $2295
'72 ARISTOCRAT 16' SOLD
'67 TRAVELAIRE 14' SOLD
'71 TERRY 20' Tandem $3595
'65 TRAVELAIRE 16' SOLD
'68 GLENDETTE 20' $3195
SHAMROCK 16' SOLD
HOLIDAY 14' SOLD
KNIGHT 12' $825
73 LIONEL MODEL 100 SOLD
'67 NORLITE 17' with shower SOLD

1 used sleeper canopy $400
2 Softtop tent trailers $300 ea.

COASTLINE
TRAILER CENTRE
1915 QUADRA ST.
388-6021

NOW OPEN
Mon.-Fri. 10 a.m.-9 p.m.
Sat. 10 p.m.-5 p.m.
Sun. 1 p.m.-5 p.m.

"TRY US YOU'LL LIKE US"

Dealer License No D3579

1971—22' FORD MOTOR HOME, on duals, 390 V-8, power steering, power brakes, shower, monomatic, demand water system, 3 way fridge, stereo, radio, 3800 miles, $9,500 or offer, 478-1246.

FOR SALE, SIMPSONS-SEARS soft-top tent trailer with two 4" mattresses and spare tire. $325. 656-1551.

TENT TRAILER, SOFT TOP, sleeps 6, canopy, spare tire, utility box, luggage or canoe rack. Mattress, good condition. $350. 642-5476.

13½ FT. HOUSE TRAILER, ICE box, stove, tanks, fully modern, asking $1145. Phone 385-5860.

1970 WOODS TENT TRAILER, sleeps 8. Mattresses. In excellent condition. 477-8890.

1972 KUSTOM KOACH, 28', INcludes roll out awning, hitch, and other extras, $5500. 383-3203.

1973 HARDTOP TENT TRAILER, sleeps 6, mattresses, dinette, cooler. $795. 386-3488.

TRULINE SOFT TOP TENT trailer, 12" wheels, good condition. $225. 479-5196 after 6 p.m.

ALASKAN TYPE CAMPER, PROpane stove with oven, furnace and fridge. $1,000. 385-3702.

8' NON-OVERHEAD CAMPER, $450. 384-4452.

CANVAS TOP TENT TRAILER, $300. 477-2045.

23' PROWLER TRAILER, NEW, take over payments. 478-8258.

HARDTOP TENT TRAILER, sleeps 4. 479-5235.

**169 MOBILE HOMES AND PARKS**

Happy Valley HOMES LIMITED
Dealer's No. D-1837
2681 Sooke Road
478-8303

—Park space available with all purchases
—Choice of 4 different locations
—Good variety of stock selection

MOBILE HOME, 10X56 "EStavilla," excellent condition. Drawers, cupboard doors, solid birch, walls ¼" mahogany plywood. In trailer park with big fenced in garden, or can be moved. 478-7248 after 5:30.

1970 12X66 HOMCO AMBASsador, 3-bedroom, 2 bathrooms, unfurnished. Fridge, stove, washer, dryer and dishwasher included. Workshop and porch attached. Nice lot. Adults only. $12,500. 478-6368 after 6.

1973 GENERAL DELUXE 12X68' 3 bedroom partly furnished on near half acre. Lot can be rented monthly or leased. 478-8927.

'68 GENERAL 2-BEDROOM MObile home, fully furnished, washer and dryer, color TV. $5900. 478-4081.

MUST BE SOLD: IMMACULATE 2-bedroom mobile home in park. Children allowed. Your price $??. 385-0302, 382-6689.

12X52 MOBILE HOME, FURnished, with shed. Call 478-7008 anytime.

OLDER THREE-BEDROOM MObile home, furnished, very reasonable. Langford. 478-1045.

OLDER MOBILE HOME COMplete with annex, 1840 sq. ft., living area. Best offer. 478-3160.

MOBILE HOME 10X46, 2 BEDrooms. Price $4,995. Phone evenings or weekends. 478-1771.

# TODAY'S CROSSWORD PUZZLE

Yesterday's Puzzle Solved:

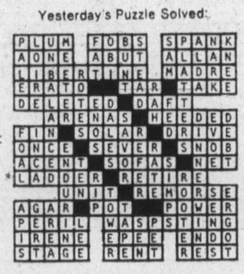


ACROSS

1 Gems
6 Wild hog
10 Trodden track
14 Asian coin
15 Qualified
16 Brutish person
17 Burlesques
19 Commando action
20 To this place
21 Picking up the tab
23 Sound of laughter
25 Follow closely
26 Born: French
27 Oleaceous tree
29 Harmful
31 Pull with difficulty
33 Enemy
34 Automobile
36 "Enjoy your meal!": 2 words
40 "I cannot tell - ---"
42 Came together again
44 ---- china
45 Carnival devices
47 Raises
49 Chief Ouray follower
50 Ship's record book
52 ---- and-span: Spotless
53 The Republicans: Abbr.
54 Neighbor of Mo.
57 --- poetica: The art of poetry
59 Hide
61 Comprehensive picture
64 Stage fares
67 To - ---: Everyone
68 Very small
70 Cleave
71 Gladstone's alma mater
72 Lover of solitude
73 Golfers' props
74 Depression
75 Musician ----- Previn

DOWN

1 Straight: Prefix
2 Free from impurities
3 Racial segregation
4 River embankment
5 Ferments
6 Racket
7 Death notice: Informal
8 Watchful
9 Close up again
10 Wine
11 On the other hand
12 Threefold
13 Ambiguous statement
18 At all
22 Malarial fever
24 Sea duck
27 From a distance
28 Alone: Prefix
30 Cripples
32 Prattle
35 Tides
37 Hard fruit skin: 2 words
38 Archaic preposition
39 Glance
41 Snakelike fish
43 Greek god
46 Fly upward
48 Shoulder blade
51 Sorted
54 Separately in time
55 Woody Asian plant
56 Crafty man
58 Chastise
60 E.T. -----: "Birds of Manitoba" author
62 Singles
63 King of Judah
65 State
66 Withered: Var.
69 Mtg. paymt. component

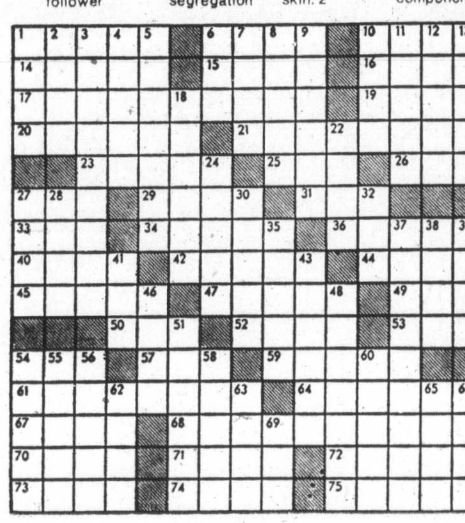

By R. A. POWER

## 169 MOBILE HOMES AND PARKS

BOB'S
MOBILE HOMES LTD.
25 Crease
Your Van. Island Dealer for
TRAVELAIRE and HOLIDAIRE
IN STOCK:
14', 15', 17', 19', 20', 21' 23' and 27'
PLUS Neonex fibreglass HONEY
Only 900 lbs.
Fibreglass and metal truck caps
Rustler Campers
8', 8'6", 9'6"
Rustler and Lindy
18' Mini Homes

As new '73 Super 10 series CHEYENNE, loaded, 8,500 miles, new 8' camper, $5795 complete.

¾ FORD truck, very clean with open road camper, toilet, hydraulic jacks, $4750 complete.

GLENDALE—MARLETTE
Mobile Homes
386-3623 478-4979

1973 GENERAL DELUXE 12X68' 3 bedroom partly furnished, 478-8927.

## 178 SUMMER RESORTS

PIONEER PACIFIC CAMP
Offers first class camping for boys and girls in enchanting Gulf Islands.
Challenging outdoor programme including sailing.
Details 386-8691 or 246-9613

COTTAGE ON BEACH AT COWichan Lake, sleeps 5, good swimming, boats available. Phone 385-7337, Monday to Friday

WANTED TO RENT: CABIN ON Lake Cowichan — Youbou, near Ben's Marina. 479-1217 after 5.

COWICHAN LAKE, MODERN cottage. 382-1270.

## 181 TOURIST ACCOMMODATION

3-BEDROOM MOBILE HOME, heat, water, power, phone, totally furnished and equipped, on 2-acres, ½ mile from Horse Lake. Available July 7 to August 31. $75 per week or ? Contact E. Nutley 395-2855 or General Delivery, 100 Mile House.

## 185 CONVALESCENT AND REST HOMES

FAIRFIELD. LOVELY REST home, two semi-private rooms, main floor, for lady needing care. Reasonable rate, excellent meals. Tray service, laundry, hair set. Visitors welcome. 384-1750.

CHARMING ACCOMMODATIONS. Ladies, no stairs. Nutritious meals, kindly attention. 384-0693.

## 190 ROOM AND BOARD

EXCELLENT ROOM AND board, for mature person, all home comforts, $150 per month. Call 656-2975.

ROOM AND BOARD FOR YOUNG single working girl, Jubilee area, 384-8495.

## 191 ROOM AND BOARD WANTED

STUDENT PREPARED TO LOOK after house and lawn of vacationing Victoria family, in exchange for room for the summer, July and August. Reply Victoria Press, Box 609.

ELDERLY GENTLEMAN wishes board and room by June 20. Non-smoker. Victoria Press, Box 576.

## 193 ROOMS TO RENT

PRIVATE HOME. YOUNG PERson preferred. James Bay area. 431 Powell. 385-6042.

## 193 ROOMS TO RENT

QUIET HOME NEAR GENERAL Hospital with kitchen privileges, no drinking, working or retired man only, 383-6506 after 5 p.m.

ROOM TO RENT A STONE throw from the park and ocean. Leave message for Bill at 384-2498 or 385-1075.

ROOMS FOR RENT, COUPLES only, $10 a day, $12 with breakfast. By the month. 382-0250.

FURNISHED ROOM AND KITCHen, $90, utilities included. 2559 Quadra, 382-5385.

## 197 HOUSEKEEPING TO RENT

FURNISHED ROOM FOR YOUNG lady, close to park and Vic. General Hosp. Available 15th. $70. Rithet Agencies Ltd. 382-4251.

NICE ROOM FOR QUIET PENsioner. Overlooking city. $50. 1157 Johnson St.

521 SIMCOE, GOOD HOME FOR retired man, quiet, clean, nondrinker.

PRIVATE ENTRANCE, KITCHen, shower, partly furnished. Near Mayfair. 382-0617.

FURNISHED ROOM, LINEN SUPplied. 1515 Vining St. Phone 383-0278.

GENTLEMEN ONLY, $72 PER month, all found. Phone 388-9211.

RITZ HOTEL
710 Fort St. 383-1021

## 200 APARTMENTS TO RENT UNFURNISHED

THE SHALAMAR
2644 Prior
2 bedroom available immediately $185.
1 bedroom available immediately $140.
1 bedroom available July 1st. $160. Call Res. Mgr. for appointment to view 388-6930.
Adults only — No pets.
TUDOR ESTATES
2030 Douglas St.
382-2721

THE CHATELAINE
1435 Elford
(Between Fort-Pandora)
2 bedroom, available July 1st. $175. Contact Res. Mgr. 383-6809
Adults only no pets
TUDOR ESTATES
2030 Douglas St
382-2721

THE FONTAINEBLEU
3159 Shelbourne
1 bedroom, available July 1st, $145. Contact Res. Mgr. 592-1761.
Adults only No pets.
TUDOR ESTATES
2030 Douglas St.
382-2721

SELF CONTAINED BED, SITting room, kitchenette, bathroom, shower, utilities included, private entrance and bus line. Suitable for respectable working gentleman, nonsmoker, nondrinker preferred. $110 per month available July 1. Call 479-3730 after 6 p.m.

CATHEDRAL PRECINCT, 2 large 1-bedroom apts., unfurnished, $125 available now, $105 available July 1, no parking, pets or children. Phone Mr. Dickson, days only, 385-5380.

SOUTH OAK BAY, SPACIOUS 1-bedroom apartment, upstairs in older home. Large balcony facing south. Off street parking, fridge, stove. Occupancy July 1. $170. 598-1198 after 3:30 p.m.

FANTASTIC SEAVIEW APARTment 2 bedrooms, close to town, whirlpool and sauna, $325 per month. Immediate possession. 382-5171. The Zieglers, 592-1768. Canada Trust Company.

IN ESQUIMALT, UNFURNISHED, vacant July 1st. 2-room suite, stove, fridge, table and chairs, all utilities included, $130 per month. 383-9169.

SELF CONTAINED, 1-BEDROOM suite in basement. Fridge, stove, ½ bath. All utilities included. Older lady or working lady, non smoker. 383-5179.

LARGE 4-BEDROOM APT. WITH sundeck available July 1. Heat, washer, dryer, fridge, stive supplied. Cook St. near Pandora. $275. 386-3364.

GORGE AREA, LARGE 1 BEDroom apartment, for middle age or retired couple. No pets. $135 per month. Laundry included. 385-5138.

1 BEDROOM SUITE, $130. 2170 Haultain, adults only. No pets. 382-3720.

3 BEDROOM SUITE. $200 A month. Haultain area. Available July 1. 598-3911.

ONE-BEDROOM SUITE. OLDER persons preferred. 385-1008 after 6 p.m.

## 200 APARTMENTS TO RENT UNFURNISHED

Chateau Victoria
740 Burdette Ave.
NOW RENTING!
Victoria's newest downtown residential and commercial complex. Breathtaking panoramic views of the city, sea and mtns. Superior fire and sound-proofing, wall-to-wall carpets, drapes, balconies, colored appliances. Desk clerk on duty 24 hrs. "Parrot House" roof top restaurant. Covered parking.
1 bdrm. suites $174-$220
2-bdrm. penthses from $425
INFORMATION: CALL 382-4221

FERNWOOD AND BAY—Available immediately. Very spacious 2 bedroom, large living room, well heated. Rent $190.

1235 BALMORAL—Comfortable studio suite. Fridge, stove, wall-to-wall carpeting. Rent $118.80.

FAIRFIELD—Modern 2-bedroom suite. Well heated. Rent $165.

2150 CADBORO BAY RD.—1 bedroom. Rent $125.

A. BERNARD and CO. LTD.
655 FORT ST. 384-9335

BROWN BROS. on LANSHARD
385-8771 (ANYTIME)

Breathtaking view of Saanich Peninsula, 1380 sq. ft. living room, dining room. Full electric kitchen, garburator, washer, dryer, 2 full baths, $400.00, vacant.

MAPLEWOOD GREEN
3255 COOK ST.
1 Bedroom, $161
Includes indoor swimming pool, sauna, billiard room.
Resident Manager 383-9757

HYBURY HOUSE
3868 SHELBOURNE ST.
1 bedroom $163
2 bedroom $195
Includes indoor swimming pool, sauna, swirl pool, billiard room.
Resident Manager, 477-9601

BOWKER MANOR
2233 BOWKER Ave.
1-Bedroom Suite, rugs, drapes, hydro included. July 1st.

CHATEAU ROCKLAND
1025 Linden (near Fort)
2-bedroom, ground floor, $165. Just 4½ blocks to town, near shopping, transportation, carpeted, drapes, free parking, quiet mature adults. View before 1 p.m., after 4:30 p.m. 385-6984, 592-1551.

LOWER DUPLEX, QUIET RESIdential district, Oak Bay, over 1,100 sq. ft. One-bedroom, cable, wall-to-wall, darpes, appliances and heat included. Available July 1. $225. Victoria Press, Box 600.

ONE BACHELOR SUITE, UNfurnished, cablevision included, $90, for July 1. No children or pets. 384-7240.

ONE BEDROOM, ONE BACHElor. Older adults, no pets, walking distance to town. Available immediately. 1172 Yates.

SPACIOUS 1-BEDROOM SUITE, available July 1st, situated in Fort-Rockland area, suitable for mature person, $130. 383-0210.

BACHELOR SUITE, $118. Phone 479-5205.

2-BEDROOM APARTMENT, SEnior citizen, July 1. 478-3353.

2 BEDROOM, OCCUPANCY JULY 1. Adults only. 385-3257.

1 BEDROOM, SHAG CARPET, fireplace $185, July 1, 598-3930.

## 200 APARTMENTS TO RENT UNFURNISHED

CARNARVON MANOR
78 Luxury Suites
1243 Bay St.
1 bed from $165
2 bed from $200
6—2 beds plus den from $225
Featuring:
Indoor heated swimming pool, sauna, w/w carpeting, drapes, controlled entrance, coloured appliances, wallpaper in bathroom.
For futher information, please call:
Resident Manager, Mrs. Williams
382-1202
Sorry, no children — no pets

HARBOUR TOWERS
A full facility 12-storey building
—hotel and related services
—quality restaurant dining room with room service
—swimming pool
—hydrotherapy pool and sauna
—underground parking
—24-hour staff
—wall-to-wall carpets and balconies.
Bachelors from $165
2 Bedroom July 1, $295
LUXURY APPOINTED PENTHOUSES
—Sweeping views, 1,300—1,400 sq. ft.
—Wall-to-Wall carpets
—Brick feature wall with electric fireplace
—2 Bedrooms, den area, 2 baths
—Formal living, dining room
—Free hydro, free parking
Penthouses from $600

PRESTIGE OFFICE SPACE AVAILABLE
For further information and courteous service please contact Harbour Towers, 385-2405.

Park Pacific
THE LORD HARLEY
3220 Quadra St.
Only a few top quality suites left. Large architect designed suites, with all amenities.
2 bedroom, approx. 1,000 sq. ft. $255
2 bedroom, 1½ bath $260
3 bedroom, 2 baths, 1,280 sq. ft. $305
Mature young adults are welcome. Sorry no pets. Call our courteous resident manager Mr. L. Salon 386-3711 Suite No. 106 or Mr. H. Lipp, Property Manager 383-2225.

RESERVE NOW
Verinda Place Apts.
2639 FIFTH ST.
Bachelor from $129.00
1 Bedroom from $169.00
2 Bedroom from $209.00
P.R. BROWN & SONS, LTD.
762 Fort Street
385-3435

MARKET GREEN
NEW PARKLIKE DOWNTOWN LOCATION
908 MARKET ST.
Bachelor $142 month
A few 1 Bdrms from $160 month
All inclusive. H. W. heat, cablevision, parking, sauna, rec. room.
PHONE 385-0422

BROWN BROS. on LANSHARD
385-8771 (ANYTIME)

Beautiful panoramic view of Oak Bay Marina, 2 large bedrooms, separate dining room, full electric kitchen, dishwasher, 2 baths, $400.00 vacant.

MORNINGSIDE WEST
(Larchwood and Laval)
3-bedroom Town homes featuring 2 and 3 bathrooms, full basement, low cost auto-oil heat, wall-to-wall carpeting, drapes, fridge, range, washer-drier, fireplace. 1220 and 1281 sq. ft. Byron Price and Associates Ltd., 385-2458.

THE HORIZON SHELBOURNE AT MIDGARD
Accommodation available in this new deluxe 45 suite apartment. Commencing July 1st. 1 bedroom $165 and up. 2 bedrooms, $205 and up. Phone Mr. G. Croft 384-6369 for appointment.

AVAILABLE IMMEDIATELY
Suitable for 3 occupants. Deluxe Esquimalt waterfront suite. 3 bedrooms, fireplace, w-w shag, pool, sauna, games room. Good references essential. Call Mrs. Nicholson 385-5229. West Coast Management.

PARKSVILLE, B.C.
Retire or relocate in new apartment in famous beach vacation land. Quiet area. Close to beach, and downtown. One and two bedrooms. Responsible adults only. No pets. For details write "The Pettigrew House", Box 1107 Parksville, B.C.

IMMEDIATE OCCUPANCY
New 1 and 2 bedroom suites. Pool, sauna, games room and parking facilities. Sorry no children or pets. West Coast Management, 382-3721.

NEW 2 BEDROOM, ESQUImalt area. Close to bus, shopping, controlled entrance, sauna and games room. Laundry facilities. Resident Manager, 383-5647, West Coast Management.

2-BEDROOM CONDOMINIUM, University-Shelbourne area. Colony Park Manor, 1680 Poplar St. Pool, sauna, games room. No children or pets. References, $275 monthly. 592-2389.

1-BEDROOM, GROUND FLOOR suite. Private entrance. New carpets and appliances. Carport, garden. Good location. No pets. Mature tenants only. $180. 477-1980.

CONDOMINIUM, SPENCER Castle. 2 bedrooms, 2 bathrooms, sun drapes, fitted broadloom throughout. Full range appliances. 2 year lease. Phone 598-5227.

SELF CONTAINED BACHELOR suite Esquimalt, bed sitting room, bathroom, kitchenette. Middle aged business person only. $75. 384-2034.

BACHELOR SUITE, AVAILABLE June 1. $121.50. Fort St. 598-3571 or 598-5367.

BACHELOR SUITE, WALKING distance downtown, enquire manager, 1030 Linden Ave.

2-BEDROOM SUITE, $167, AVAILable July 1, University area, adults, no pets. 477-5182.

SMALL SUITE FOR MATURE lady. Treed outlook. Close in. $86. Rithet Agencies Ltd. 382-4251.

BACHELOR, 1 AND 2-BEDROOM suites, on Selkirk waterfront, 384-0428 or 385-0611.

## 200 APARTMENTS TO RENT UNFURNISHED

Montreal Trust
PROPERTY MANAGEMENT
a complete service
Rentals-Leasing-Consulting
1057 Fort Street 386-2111

GLENWOOD APTS.
206 Oswego
Near Sea, park and city centre in popular James Bay. Modern well-maintained building. Sorry, no children or pets.
1-BDRM. $140.00
Resident Manager 382-0913

OCEAN VIEW
2707 Estevan
Beautifully located on the Esplanade in the Oak Bay area. Dishwasher and garburator. Sorry, no children or pets.
1-BDRM. $195.00
Please phone Montreal Trust for further information.

ROYAL RICHMOND
1720 Richmond Road
Modern new building conveniently located for transportation and shopping. NO EXTRAS. Light, Power, cablevision, parking, all included. Sorry, no children or pets.
BACH. $133.00
1-BDRM. $150.00
Resident Manager 385-6894

BROWN BROS. on LANSHARD
385-8771 (ANYTIME)

BACHELOR SUITES
110 Groton Manor, 550 Rupert, w-w carpet, July 1.
132 Lady Essex, 270 Simcoe, w-w carpet, July 1.
130 Pandora Villa, 1130 Pandora, w-w carpet, July 1.

ONE BEDROOM
145 Antrim Court, 2310 Quadra, w-w carpet, July 1.
143.50 Graham House, 1110 Queens, w-w carpet, July 1.
140.40 Grenadier Manor, 1537 Belcher, w-w carpet, July 1.
151, Harbour View, 925 Esquimalt, w-w carpet, July 1.
154, Lord Michigan, 235 Michigan, w-w carpet, June 15.
170, Rosebank Manor, 3954 Cedar Hill Rd., w-w carpet, July 1.
124, Royal Ramada, 825 Cook, h-w floor, July 1.
135, Wellington Manor, 1670 Fort, h-w floor, July 1.
185, 1655 Cedar Ave., vacant.

TWO BEDROOM
150, 1321 Fernwood, w-w carpet, vacant.
155, Grenadier Manor, 1537 Belcher, w-w carpet, July 1.
189, Harbour View, 925 Esquimalt, w-w carpet, July 1.
210 Rosebank Manor, 3954 Cedar Hill Rd. w-w carpet, July 1.
150, Royal Commadore, 715 Vancouver, h-w floor, July 1.
175, Skyline Gorge, 2925 Qu'Appelle, w-w carpet, July 1.

CONDOMINIUMS
300, 1450 Beach Drive, one bedroom, vacant.
500, 1211 Beach Drive, two bedroom, vacant.
400, 1420 Beach Drive, two bedroom, vacant.
400, 2920 Cook Street, two bedroom, vacant.

2-ROOM SUITE TO YOUNG SINgle over 25, 301 Kingston St. upstairs.

AVAILABLE JULY 1, $95 A month, 1 bedroom suite, 384-2772.

## 201 APARTMENTS TO RENT FURNISHED

THE ROYAL SCOT
425 QUEBEC ST. 385-3543
This new apartment bldg. offers: Fully furnished 1 BR suites — Color TV, shag carpets, linen, dishes, laundry facilities, indoor pool, whirlpool, sauna, games room, underground parking.
OCEAN PROP. MANAGEMENT

STUDIO SUITE, CLOSE IN, MODern building, quiet area, semi-private bath. Cablevision, utilities. Suit quiet mature working lady only. $100. 592-1551.

FURNISHED APT AVAILABLE to mature single man in exchange for light duties and repairs. Write Box 377, Duncan.

$95, 3 ROOMS, WALKING DIStance to town. Suit older lady, 592-2038.

NICE DOWNTOWN BACHELOR apartment, quiet mature lady only. $85. Available July 1. 382-5633.

ONE-BEDROOM NEWLY DEcorated, shared bathroom available immediately. $130. 383-4082.

MODERN NICELY FURNISHED, 1-bedroom suite, $160. Available now. 477-2101.

DELIGHTFULLY FURNISHED, central, 1 year, $250, 386-0643 after 6.

IMMEDIATELY. $70. BACHELOR suite. Light housekeeping. Sharing bath. Gents 24 and over. 383-7447.

SIDNEY. BACHELOR SUITE, seaview and fireplace. Suit working single, 656-3585.

1-BEDROOM SUITE, FURnished, adults. 477-4991, 388-5060.

1-BEDROOM APARTMENT, Croft House, $190. 382-9318.

## 202 APARTMENT FURNITURE TO RENT

Three Rooms from $30 per month
STANDARD FURNITURE
382-5111
Immediate Delivery

## 203 APARTMENTS WANTED

RELIABLE COUPLE REQUIRE apartment July 1, preferably close to ocean in South Fairfield. Approximately, $100. Phone 384-6339 after 7 or 382-4924 days.

JULY 1ST, 2-BEDROOM APARTment required by quiet young couple, with cat. Preferably in house or duplex, up to $180 per month. 383-5462 after 6 p.m.

RESPONSIBLE WORKING FEmale requires 1-bedroom suite, reasonable, older building or house. Immediately or July, 385-4688 evens.

YOUNG PROFESSIONAL COUple, looking for one to two bedroom older apartment or house, no children. References. $140 to $150 month. 385-3101.

RESPONSIBLE COUPLE WANTS one of two bedroom apartment in older building, in quiet neighborhood, wanted immediately. 592-1904.

MALE PENSIONER WOULD like 1-bedroom, self-contained Apt., near downtown, must be reasonable. 385-0847.

WORKING GIRL REQUIRES bachelor or 1 bedroom suite, up to $140. By August 1 at latest. Call 382-3672 after 5:30 p.m.

RETIRED COUPLE FROM EAST, wish to sublet furnished apartment, James Bay area, for summer. 477-4754.

WANTED: 1-BEDROOM APARTment for June 15. Close to downtown. 384-9012.

YOUNG COUPLE WANT 1 BEDroom apartment near Jubilee Hospital for July 1. Phone 598-4870.

1-BEDROOM, FOR JULY 1 IN Colwood area preferably. 478-9226.

## 206 DUPLEXES TO RENT

UNIVERSITY AREA, DE LUXE 2 bedroom, 1½ baths, den, drapes, mature adults only. No pets. $255, 477-3728.

SIDE-BY-SIDE DUPLEX, 3 BEDrooms, basement, fridge, stove, Cedar Hill area, available July 1, $280. 386-7902.

LARGE 2-BEDROOM, $125, available immediately. 963 Dingley Dell (near Craigflower and Tillicum).

TWO BEDROOMS, FULL bathroom, own entrance, Marigold area. $150 includes utilities. 479-7664.

JUBILEE AREA, LARGE 2-BEDroom, stove and fridge. Immediate. 385-5191.

## 206 DUPLEXES TO RENT

ROCKHEIGHTS, CITY VIEW, 3 bedrooms, 2 bathrooms, new carpet, fireplace, fridge, stove, sundeck, $325 per month. 383-4002 after 6 p.m.

OLD ESQUIMALT RD., NEW 3 bedroom duplex, spacious room with wall-to-wall carpet. $290. Apply Royal Trust Co. 1205 Government. 388-4311.

2 BEDROOM DUPLEX, FRIDGE, stove supplied, available June 15. $150 month. 386-6230 after 5.

## 210 HOUSES TO RENT UNFURNISHED

Montreal Trust
PROPERTY MANAGEMENT
a complete service
Rentals-Leasing-Consulting
1057 Fort Street 386-2111

Available July 1, 1974. 3 Bdrm. home near University. Drapes, Carpets, Stove, Fridge, Washer, Dryer included. $325.00 References required.

Spacious 3- bdrm. Duplex in the Fairfield area. 1,350 sq. ft.—1½ baths. City view from two balconies. July 1, 1974. $280.

1 MILE FROM DOWNTOWN, 10-11 large bedrooms. 3 fireplaces, 4 bathrooms, completely licensed for 12 people, ideal for responsible community living or faculty residence for University or club, $1000 per month or best offer. Contact Elaine, 228-9981 Vancouver, after 5.

A BEAUTIFUL HOUSE, 2065 Pauls Terrace, 4 bedrooms, living room, dining room, kitchen, large rec. room, 2 bathrooms, one powder room, attached garage with sundeck. Beautiful garden. $425. 477-5690, 383-9244.

1,200 SQ. FT. 2-BEDROOM, SEPArate dining room, utilities included, no children nor dogs. Quadra Tolmie area. $260 as from July 1. References needed. 383-5113 between 5-6 p.m.

MCKENZIE AVENUE, 2-BEDroom house, for rent immediately, includes garage, yard, fridge, stove. $275 per month. Exclusive of utilities. Please call 656-1455.

NEW 3-BEDROOM HOME IN Brentwood, dishwasher, stove, w-w, no pets, references required. $325. Phone Vancouver, 327-5209, after 6.

AVAILABLE AUG. 1. NEW ORchard Hill Townhouse, 3 bedrooms, 1½ baths, fireplace, basement, fenced patio, pool and play area. $300 per month. No pets. 479-5109.

UPLANDS, CLOSE TO WAterfront, modern 5 bedroom home. With large indoor swimming pool, 3 bathrooms, shower, den, all appliances. $750 a month. 479-1102.

AVAILABLE JULY 1ST, TOWNhouse in Oak Bay, 3 bedrooms. No pets. $152. 592-4387 after 4:30 weekdays.

BURNSIDE. 3 BEDROOMS. Available July 3. $260 per month. References required. Evenings 598-8153.

NEAR PARLIAMENT BUILDings, 2-bedroom townhouse, $165. 1 child under 2 years welcome. No pets. 382-4868.

MODERN CUTE 2-BEDROOM home on quiet street, with backyard seclusion, patio, barbeque and fireplace, $300. 383-7619.

MODERN CUTE 2-BEDROOM home on quiet street, with backyard seclusion, patio, barbeque and fireplace, $300. 383-7619.

1 BEDROOM HOUSE, AVAILable immediately, utilities included, separate entrance $100, 383-3897.

UNFURNISHED ONE-BEDROOM house, Mill Bay seafront, suit middle-aged couple. No children, no pets. 743-2093.

SHAWNIGAN LAKE WAterfront, 20' trailer for rent. Adults only. Please call 658-8315.

2-BEDROOM AVAILABLE NOW, light, heat, water and stove included. $225. Rock Bay Ave. 477-5132.

## 211 HOUSES TO RENT FURNISHED

$105.00 MONTHLY RENT. 1972 ultra modern 35' trailer, beautifully furnished, full bathroom, eye-level oven, rear bedroom, can be moved to lot of your choice. Ideal for responsible working couple. 3430 Seymour, Lot No. 27, evenings.

FOR LEASE: AUGUST 1ST, 1974, to June 30, 1975, furnished, fully modern five-room cottage, located 10854 Madrona Drive, R.R. 1, Sidney. Can be viewed after July 1. Write Williams, 845 Evelyn Drive, West Vancouver, or phone Vancouver 926-1767. $240 plus utilities.

FOR JULY AND AUGUST TO responsible couple, small, very choice tastefully furnished, seafront home, $350 per month including all utilities. Telephone 598-4470.

FULLY FURNISHED 3-BEDroom house in Gordon Head. Available June 10 to Aug. 31. $275 monthly includes utilities. Phone 477-4677 anytime.

NURSE WILL SUBLET MODERN furnished suite, July, Aug., Sept. 384-8806, 8-11 a.m.

FURNISHED 3-BEDROOM house in Oak Bay, near sea for July and August. 598-5363.

3-BEDROOM HOUSE FOR month of July, $275. 478-5686.

## 212 HOUSES WANTED TO RENT

WANTED FOR RENT OR 1 years lease by a University Professor a 4 or 5 bedroom home located in any good area in the city of Victoria or surrounding area as of July 1st. Please contact Gordon B. MacDonald, Principal Properties Ltd., 477-9514.

HOME IN COUNTRY WANTED desperately. Preferably Saanich area. Couple with 5-year-old child and dog need room to breath. Wanted 2 or 3 bedroom gas or oil heat and fireplace. Will lease. Reference available. Finders Fee 383-5688.

HOUSE OR FARM
WANTED BY JUNE 15 to July 1. Up to 5 acres to rent or rent with option to buy in Victoria to Sidney locality. We are reliable and own well established business in Victoria. Phone 383-7461, anytime.

WANTED TO RENT WITH POSSIble option to purchase, large peninsula home, 5 bedrooms plus, for large family who needs to breathe. Small farm or acreage desirable. July or August occupancy. 656-1708 or 656-2536 evenings.

QUIET PROFESSIONAL COUPLE will give excellent care to 2 or 3 bedroom home in or near Oak Bay. No pets. Required by August 1. For 1 or 2 years. Phone Vancouver collect 261-6509.

RESPONSIBLE FAMILY OF four wish to rent 3 or 4 bedrroom home by end of July. Lease preferred, references available. 384-6115.

REQUIRED JULY 1ST. 3-BEDroom spacious house or duplex, no steps preferred, 3 responsible adults, 1 French Poodle. $210-$225 per month. Phone 383-0473.

YOUNG WORKING COUPLE would like a small house immediately. Willing to fix up, good references. 382-1387.

WANTED BY RESPONSIBLE couple with baby, 2-bedroom duplex or house, Colwood or Langford, approx. $200. 478-2252.

ALBERTA COUPLE, 2 CHILdren require 2-3 bedroom house or duplex, immediately, Victoria Press Box 598.

CONTRACTOR AND FAMILY REquire large older house at low rental in exchange for renovations. (Prefer 2-year lease.) 382-9654.

Urgent! 3 working girls need 3 bedroom house, up to $250. 598-7977 mornings.

RESPONSIBLE CAT AND YOUNG female human requires small house or duplex. Michelle, 592-7607.

YOUNG COUPLE REQUIRE 1 OR 2 bedroom home in Sidney area, 656-4765.

## 215 HALLS, WAREHOUSES, STORES AND OFFICES TO RENT

WANTED WAREHOUSE SPACE to rent for small manufacturing. Lease preferred. Reasonable rent essential. 383-9770, 598-4677.

PRIME COMMERCIAL SPACE, suitable for dentist, lawyer, etc. Situated in high traffic area. 382-0878.

## 215 HALLS, WAREHOUSES, STORES AND OFFICES TO RENT

Montreal Trust
PROPERTY MANAGEMENT
a complete service
Rentals-Leasing-Consulting
1057 Fort Street 386-2111

OFFICE SPACE
2610 Douglas
1,000 sq. ft. of finished space Private entrance, reception and 2 private offices. $270.00.

DELUXE PRESTIGE PENTHOUSE OFFICE
Panoramic view of sea and harbour, wall-to-wall carpeting, ample underground parking, hotel and related services, quality restaurant, lounge within building, good elevator service, office partitioning completed. Immediate occupancy. Leases available from $600 p.m., 1,100 to 1,400 sq. ft. (includes hydro and parking).
HARBOUR TOWERS
385-2405

FOR SALE OR LEASE
1,000 sq. ft. (includes reception area, 2 private offices and large room). Washroom facilities. Easily accessible, located close to Town and Country Shopping Centre. Easy parking. Available July 1st. For further information phone 386-3713 (9-5).

1350 SQ. FT. — $175
LANGFORD
1350 sq. ft. commercially zoned basement area for rent. Has truck ramp leading to door. Suitable for a business that doesn't need expensive road frontage. Situated on main thoroughfare in Langford. Owner will remodel to suit tenants needs, rent (depending on remodelling involved) $175. Phone 386-3675 after 6 p.m. as owner is not home till then.

FOR RENT OR LEASE
2nd Floor space, 1600 sq. ft. 1014 Government. $300 per month. Including utilities. 384-3123.

APPROX. 500 SQ. FT. OFFICE available in modern air conditioned professional building, opposite city parkade. Three private offices plus reception area. Reasonable rent. Phone 383-4168.

DOWNTOWN, HEATED WALK up office, 756 sq. ft. $164 per month. Apply Royal Trust Company, 1205 Government St. 388-4311.

4090 SHELBOURNE (AT FELTHam) quality office and retail space. 948 to 1900 sq. ft. ground level and upper floor. Contact Canada Trust, 382-8111.

COLWOOD CORNERS. FRONTing Island Hwy. Vacant lot suitable auto, trailer or camper sales. Possibly offices or retail building available. 478-7356.

2 SUITES, 750, 1500 SQ. FT. Newly renovated building, ideal for pleasant offices or professional use. Will alter to suit tenant. 592-2494.

COLWOOD CORNERS. 5,600 SQ. ft. brick warehouse. Cement floor, zoned manufacturing. With or without yard space. 478-7356.

TRUCK SHOP FOR RENT WITH office, gas pumps. Warehouse for rent. Area to park trucks, boats, trailers. 479-1248.

400 SQ. FT. OF WAREHOUSE space available for storage. Distribution service if required. Victoria Press Box 597.

## 233 MORTGAGE LOANS AND INSURANCE

We Specialize in FINANCING LAND DEVELOPMENT
APT. SITES
ACREAGE OR SHORT TERM HOLDINGS
1st or 2nd MORTGAGE LOANS
ANYWHERE IN B.C.
CASH VALUATIONS ON EXISTING MORTGAGES OR AGREEMENTS GIVEN WITHOUT OBLIGATION.
COURTESY TO FELLOW BROKERS
PHONE COLLECT TO L. THOMAS AS
(OFFICE) 384-7128 (RES.) 478-1729
Douglas Hawkes Ltd.
990 Blanshard St.

1ST — 2ND — 3RD
MORTGAGE LOANS
NO BONUS
NO DISCOUNT
NO HIDDEN CHARGES
Examples

| Borrow | Pay Monthly |
|---|---|
| $ 2,500 | $ 37.00 |
| $ 5,000 | $ 74.00 |
| $10,000 | $148.00 |
| $15,000 | $222.00 |

15-year ammort. — 5-year term
No amounts too small or too large
Highest prices paid for existing mortgages or agreements.
Interviews in the privacy of your home
Money immediately available
W. A. (BILL) HODGSON
384-4528 385-2458
24 Hour Service
Byron Price and Associates Ltd.

MORTGAGE FUNDS
BOTH URBAN and RURAL SECOND MORTGAGE FUNDS AVAILABLE FOR ANY PURPOSE. LOANS FROM $1,600 TO $25,000.
—Very competitive rates and terms
—Funds available immediately on approval
—No bonus; no brokerage fees
—No lock-in clauses
—Fully amortized to 20 years; no renewal date
—Advances to 85 per cent of appraised mortgage value
—We also buy mortgages and agreements for sale
NIAGARA REALTY OF CANADA LTD.
1032 Yates 384-9365

MORTGAGE REQUIRED
$37,500 at 12% 5-year term on $50,000. Excellent covenant. Please call Mr. Waldron at Douglas Realty, 385-8784.
Douglas Realty Ltd.

MORTGAGE FUNDS
Needed immediately. Excellent covants, three to five-year terms. For details and-or assistance please call:
GORD G. COWAN 598-3321
Jack Mears Oak Bay Realty Ltd.

$30,000 FIRST MORTGAGE wanted, on a new architecturally designed house, in city of Victoria, appraised at $90,000. Best rate accepted. Private funds welcome. 386-7265.

## 233 MORTGAGE LOANS AND INSURANCE

MORTGAGE FUNDS
Refinance the equity in your home, first and second mortgage funds available now. Call Zodiac Investments Ltd. 383-3133 days. W. Leduc, 383-3750 eves.

R.C.M.P. MEMBER REQUIRES $12,000 first mortgage going rate, 598-5386.

## 234 MORTGAGES FOR SALE

Western HOMES Ltd.
817 FORT ST. 386-3494

12%
1st MORTGAGE
1 YEAR TERM
PROPERTY VALUE $70,000
Mortgage required $50,000
Excellent Covenant
Jack Davis or John Thomson
386-3494 (24 hrs.)

AVAILABLE
1st MORTGAGES
$ 8,500, 11¼%, $103.68 per mo.
11,422, 10¾%, $116.15 p.m.
14,500, 10¾%, $129.79
16,160, 11%, $170 per mo.
21000, 11%, $192.49 per mo.
30,000, 10¾%, $280.00 p.m.
9,695, 10¾%, $86.77 p.m.
These are selected well secured 1st mortgages; several are insured, and all show owners with good equities in the properties. We also have a few good second mortgages available. Call VINCENT HOLMES, 384-8124.
PEMBERTON, HOLMES LTD.
1002 Government Street

FIRST MORTGAGE FOR SALE
$17,500 at 13½ per cent due July 1, 1976. $200 per month. Modern home in Duncan just sold for $27,000. A-1 covenant.
We also have on hand at this time a fully diversified portfolio of mortgages offering maximum yield, with optimum security. Please do call.
RAE INVESTMENTS LTD.
388-7891 Mr. Green or Mr. Short

FIRST MORTGAGE 30,000 AT 12% 5 year term.
First Mortgage 22,500 at 12% 5 year term.
First Mortgage 20,000 at 12% 5 year term.
If you have funds available for mortgage investments, please phone Mr. McKenzie 386-7521 or call into our office at 1111 Government Street. Boorman Investment Co. Ltd.

## 235 WANTED TO BORROW

CENTRAL SAANICH
½ ACRE LOT. Sale price $23,500. $$10,000 cash down. Require 1st mortgage $13,500 at 11½ per cent, 5 year term. Payment of $200 per month. Phone DON FRASER for complete information at 384-8001 The Royal Trust Co., Real Estate Department.

INVESTORS
We have an overgrowing need for funds for first and second mortgages. Top interest rates on well secured mortgages. CALL PETER BARDON OR EARLE TABOR AT ISLAND PACIFIC REALTY, 388-6231.

DESIRE TO BORROW $3,000 TO assist me in my business. Good collatoral. 382-6655.

## 240 BUSINESS OPPORTUNITIES

MARINA
Mill Bay area, mooring for 150 pleasure crafts, boat rentals, 3-bedroom tudor style home. Workshop. Store and dealership on motors. This marina is due for expansion, $135,000. To view phone SALLY THOMPSON at 748-8105 or 748-2654.

NURSERY
Not in operation but everything there to grow your own thing. Open season and market on all nursery goods. Grow tomatoes hydrophonicly, 3 greenhouses plus 2-bedroom home, 9.83 acres of good farm land, stable, and all the water you would need. Asking only $95,000. To view phone SALLY THOMPSON at 748-8105 or 748-2654.

CANADA PERMANENT TRUST
150 STATION ST.
DUNCAN, B.C. 748-8105

OPPORTUNITY!! FREE!!
GROCERY STORE BUSINESS FREE TO RIGHT PERSON. NO COMPETITION. NEXT TO VERY LARGE SUBDIVISION.
A genuine opportunity exists for someone to take over a small grocery store with lovely 2-3 bedroom house adjoining. Easily expandable into larger area for possible hardware, rentals, appliances and or other lines. No competition. Located on busy road in Langford. Good lease with renewal option available. For the right person who is willing to provide good service this offer is unbeatable. Please phone 386-3675 after 6 p.m. as owner is not home till then. Thank you.

RURAL SERVICE STATION PLUS 3-BEDROOM HOME
This excellent business is located only 18 miles from Victoria city centre in a fast growing community. The property is large (1.46 acres) with good potential for expansion — car sales, drive-in, etc. For further information contact
RON BLACK, BIL JENSEN or BERT COLES
384-8001
The Royal Trust Co.

GROCERY STORE
Unique opportunity to live and operate a business, total rent of building is $140 per month, 1½ year lease left, and option to renew. Asking price $17,500 plus stock. Act fast, this won't last.
OLE KNUDSEN, 479-8441, or HAZEL CAMPBELL 382-8956 or ISLAND PACIFIC REALTY, 388-6231

SPARLING REAL ESTATE LTD.
SIDNEY SHELL GARAGE
Going concern offered with all equipment, which includes wrecker and wheel alignment set up. Building has an unobstructed work area of 2375 sq. ft. plus office area of 330 sq. ft. located on excellent corner of Sidney's main business street. List of equipment and P and L statement at listing broker., M.L.S. 7409. H. Bradley 658-5183 Office 656-5511.

RESTAURANT
Lge restaurant with cozy dining rm. in a very high traffic downtown area, low rent and good lease $45,000 — To view
382-5171 THE ZIEGLERS 592-1768

KENTUCKY STYLE CHICKEN FRANCHISE FOR SALE
382-5171 THE ZIEGLERS 592-1768
Canada Trust Realtor
2618 Quadra St. 382-5171

QUALICUM
6 unit Motel. 4 view lots. Owners quarters, business can be improved. Try $70,000. Terms. Call W. Hollands, H. C. Good Ltd., 752-9342 or 752-6224.

## 240 BUSINESS OPPORTUNITIES

CANADA PERMANENT TRUST
ON DOUGLAS AT FORT

SPECIALIZE
Growth potential in an uncrowded field for the right party. Consider this 2-year-old Donut Specialty shop — downtown location in new bldg. — renewable lease — modern equipment and fixtures for only $22,500. (ML 6641) with terms. For details please call HERB McDANNOLD 658-8844 or 382-9191.

MOTEL and HOME
A real opportunity for a couple. Present owner wants to retire. 16-unit motel is doing a real business plus 3-bedroom home. Asking price $219,500. Call KEN WRIGHT 598-2183 or 382-9191.
Canada Permanent

BROWN BROS. on LANSHARD
385-8771 (ANYTIME)

COMMERCIAL PROPERTY
Close in, is commercially-zoned 7,200 sq. ft. Cleared and black-topped. Ripe for development. Good value at $85,000. Please phone ALAN U. POTTER, 385-8771 (anytime).

PROFITABLE SERVICE BUSINESS
This growing company will produce a first-class living for a qualified man with mechanical and merchandising ability and the potential is limitless. If you are seriously interested in your own future, are not afraid of work, and have approx. $30,000 cash, call me for further information, in confidence. ALAN U. POTTER 385-8771 (anytime).

"GROCERY STORE"
Country grocery store with excellent 3 bedroom living accommodation attached. Located in an expanding area of the Saanich Peninsula and presently showing a good return. Commercially zoned. This is a good family type operation. Asking $62,500. MLS. For details and viewing please call
ALAN WESTGATE 656-3423
WELLS HOOKER 656-3634
MONTREAL TRUST CO.
385-2111

HEALTH STORE
A fascinating occupation offering an increasing income. Ideal husband-wife, mother-daughter operation. Premises leased, central location in city. Price—business only $10,000.
ALSO
Take-Out Fish & Chip
An excellent opportunity exists for husband-wife to take over a clean thriving business. Premises leased for four years. Equipment and fixtures valued at approx. $5,000. Price for business and equipment $8,000.
Consult JOHN JENKINS, 598-5767.
G. F. Champion Real Estate and Development Ltd. 388-4477.

ATTENTION HAIRDRESSERS
An opportunity to be your own boss. New modern beauty salon, fully equipped — 10 dryers, 6 stations, 2 shampoos basins, located in a busy area, with plenty of parking. Asking only $18,900. For further information please call JESSIE McGRATH 384-8001, The Royal Trust Co.

BUSINESS OPPORTUNITY
Thriving restaurant business ideal for couple. No evening work — located in shopping plaza. Seating for 40 customers. Good lease. Reasonable rent, asking $31,500. For further information please call JESSIE McGRATH or ERNIE DYER 384-8001 The Royal Trust Co. anytime.

ONE OF FAIRFIELD'S LARGEST HOMES
In excellent condition, on a large lot. Now in use for a private rest home with 22 guests and private ste. for caretaker or owner. This business is perfect for couple who like people. Must be seen to appreciate its value. Price $115,000. (MLS 7443). For appointments and information, call:
ELSIE O'BRIEN 477-5470
DAVE ROBERTS 477-1317
OFFICE 386-2911

OPPORTUNITY KNOCKS
To own a thriving licensed dining restaurant—always busy. Presently showing an excellent return with unlimited potential as commercial zoning on 1.1 acre allows for expansion. High traffic count. Make an offer, owners must sell.
FRED SUTTON
Res. 658-5104 Bus 385-9741
J. A. HENDERSON REALTY LTD.

BUSINESS OPPORTUNITY
Top producing local Barber Shop with great potential. 5 chair operation. Perfect partnership. Excellent location. Call now. Listed with JEANNIE DEWHURST the Royal Trust Company 384-8001 or Res. 477-6040.

BEAUTY PARLOUR CHOICE LOCATION
This long established business shows excellent return for investment. Equipment includes 4 hydraulic chairs, 7 hair dryers, 2 sinks, washer and dryer. Open to all offers on asking price of $12,500. Call ALBAN BOWES, 479-8692, or
OLYMPIC REALTY LTD., 385-5741

$5,500
Unbelievable low price for a licenced, 36-seat restaurant business. Fully equipped and waiting for the right couple. Open six days a week. Lease $75 per month. See it this weekend. BOB HUGHES, NATIONAL TRUST, 388-5451 or RES. 592-2128.

OPPORTUNITY KNOCKS
For beauty operators wanting a central downtown location. Dandy beauty salon, steady clientelle. Owner will stay on for a while if required; offered at the low, low price of $5,000. MARGARET JOHNSTON, 384-8001 anytime. The Royal Trust Co. or 479-1589 Res.

COMPLETE SET-UP TO MANUfacture concrete roof tile. Includes 63 white diesel truck with Hiab. Roff fork lift, tile plant and miscellaneous equipment. Priced below replacement value. No competition on Vancouver Island. $17,900 cash. Phone Chilliwack 112-792-6155 for details.

SUBURBAN BAKERY
Be independent, if you are a baker look into this fully equipped bakery and sales shop located in a good residential area. Only $22,500. KEN WRIGHT 598-2183 or 382-9191.
CANADA PERMANENT

APT. BUILDING SATURNA ISland, containing general store and 3-2 bedroom apt. wall-to-wall. Two out buildings one large commercial type garage. 1 warehouse on 1.05 acres. Full price, $85,000. Phone 539-2936.

5 NEAR NEW VENDING MAchines. Not placed. Will sell cheap if one buyer takes all. 652-1806.

## 240 BUSINESS OPPORTUNITIES

### PARTNER MANAGER WANTED

For Victoria

DRY CLEANING PACKAGE PLANT

Excellent working conditions with guaranteed income and incetive pla for right party. Full training or retraining provided. Man and teams considered. Investment will beproportional to experience. Maximum $5,000.
Please reply to Victoria Press Box 616.

RENTAL BUSINESS
Here it is, the opportunity of your lifetime. Solid secure business, tremendous growth potential, shows 20% to 25% return non-partisipant, 40% partisipating manager. Established 10 years, strategic location, general mechanical inclination helpful but not absolutely necessary. $80,000 will handle. Responsible owner wishes to deal with responsible party. All replies absolutely confidential. No agents, middleman or triflers. Reply Victoria Press, Box 577.

### VICTORIA MOTEL

In prime location on Gorge Road this profitable motel consists of 13 units plus living quarters for owner. Shows excellent earnings and a secure future for an ambitious couple. Gross $38,000 in last 12 months. Full price $168,000. Would consider house or property in trade as part down payment. For full particulars on this exclusive listing call JIM ALLAN, 386-2955. Mayfair Realty.

TOP NANAIMO MOTEL
Twenty-two units plus three bedroom owner suite. Heated and filtered pool. Close to everything in town. Asking $260,000 with reasonable down payment. Call:

IRA FREEDMAN of
JACK MEARS
OAK BAY REALTY LTD.
598-3344 anytime

SPORT SHORTS
Established business in an excellent location all for $26,900.
CALL GLENN NICHOLLS
388-6231 or 479-5971
Island Pacific Realty

FABRIC SHOP, WELL LOCATED in downtown Victoria, showing steady increase in sales. Good lease. Attractive stock available at cost. For all details, call: ANNE L. DUGGAN, 386-7521 (24 hrs.).
BOORMAN INVESTMENT CO., LTD.
1111 Government St.

GENERAL STORE
General store and 2 bedroom living quarters on tourist route in excellent residential location in Duncan. Close to elementary schools, area expanding rapidly, $70,000 in sales. Great potential. Asking $57,400 plus stock. Phone 746-4835.

ONE OF THE FINEST CORNERS left on southern end of Vancouver Island, on Trans Canada Highway, gateway to Salt Spring Island and Crofton pulp mill, 2 bay Gulf station garage and Red Rooster Cafe. 2 money making businesses. Phone 246-4021 for particulars.

FOR SALE: THRIVING ELECTRICAL contracting business in booming town of Fort McMurray, Alberta. Company in excellent financial condition, other business interests force this sale. Will consider trades, real estate, etc. Victoria Press, Box 582.

NEW AUTOMATIC FURNITURE stripping equipment for sale. Amazing speed and efficiency. Produces revenue up to $150 per hour. Boeing Manufacturing Co. Ltd., 4301 inth Street S.E., Calgary, Alberta, T2G 3C8. Phone (304) 243-0495.

$30,000 NET PROFIT IN 1973. LOcated in Victoria's prime retail hopping centre. One man operaion, illness forces sale. For more information reply to Victoria Press Box 570.

FOR SALE
Owner-operator trucks. Guaranteed annual work. G. W. Clifford, OK Trucking Co. Ltd., 760 Topaz. 386-3414.

SMALL REAL ESTATE COMpany or nominee wanted. All replies confidential. Victoria Press Box 601.

FLOWERS AND GIFT SHOP. Downtown location. Good lease. $4,500 plus stock. Phone 382-7414, 4-5 p.m.

CAB AND SHARE FOR SALE. Victoria Taxi Limited, 386-6502 between 5-7 p.m.

FURNACE AND CHIMNEY cleaning business. Modern equipment, 1 ton truck. 642-5735.

FULLY EQUIPPED ESTablished day care centre. Victoria Press Box 594.

BY OWNER, TELEVISION SALES and service business. Phone 656-1221.

## 244 REVENUE PROPERTY

### TRIPLEX - DE LUXE

Only partly describes this excellent revenue property on Gorge Road, West. One suite has three bedrooms, DR, LR with FP, plus extra room for bedroom or den. One has three bedrooms and one is a one-bedroom unit. Lots of extra storage space and good parking facilities. Exclusive with:
JACK GREENWOOD
386-2911 384-5228

25 SUITE APARTMENT
Quality construction, well designed, spacious units, 1 year old, controlled entrance, pressurized halls, and close in. good financing — fully occupied — Asking $384,000 — For details and viewing please call
ALAN WESTGATE
386-2111 656-3423
MONTREAL TRUST CO.

### SIDE X SIDE DUPLEX $44,900

2 bdrms each side. Large living room and dining room. Wall-to-wall throughout. Electric heat
K. O. MOORE
385-3435 385-4227
P. R. BROWN AND SONS, LTD.
762 Fort Street

CLOSE IN
Grand home arranged for easy-care rental of 6 units, plus owner's suite. 3 kitchens, 3 bathrooms. Grossing $8,580. Walking distance to town. Don't worry about the financing on price of $69,900. Call us now.
Mary McGuire Donna Valikoski
385-8784
DOUGLAS REALTY LTD.
12 Centennial Sq.
385-8784

### 36 SUITE APARTMENT

Located in a very popular area in Victoria and showing an excellent return for your investment. Full price $480,000. MLS 7360. For further information on Rental Schedules and Income Statements call
WILF COTTON 388-6424
Res. 479-3876
BAYSHORE REALTY LTD.
512 Fort St.

PRIVATE SALE
Completely redone, new cabinets, wall-to-wall carpet, 2 bedrooms in large main floor area, fireplace, separate entrance to large 1-bedroom suite on ground floor, fireplace, wall-to-wall, immediate possession on main floor, live in one and rent the other, drive by 325 Wilson St., all realistic offers considered. To view phone 384-8391.

### GORDON HEAD

New exclusive listing on this spotless 3 bedrm. each, side-by-side duplex. 1½ baths, W-W and hardwood flooring. Nicely landscaped, 9 per cent existing mtge. Asking $82,500. LEIGHTON NOBLE 386-2955 or res. 658-8968. Mayfair Realty.

39 SUITES, 17 MONTHS OLD, 1 bedrooms, dens; 2 bedrooms, dens, 2 bathrooms, in Jubilee area, 9¾ per cent 1st Mortgage showing 9.2 per cent cash flow, 11¼ per cent net, on firm price of $610,000. Victoria Press Box 530.

## 244 REVENUE PROPERTY

NEW LISTING
TOP QUALITY
### OPEN HOUSE
FRI.-SAT.
1:00-4:30

### FIVE-PLEX

Modern (1965) — with heavy SHAKE ROOF, stucco and old brick exterior.
FOUR—2-Bedroom Suites and ONE—1-Bedroom Suite
Hardwood Floors throughout, Separate Laundry Room.

PRICE $96,500.00

For prior viewing and information, please call
HARRY PALM
384-7229
DAVE GIBSON
388-5647
OFFICE
388-9172

FARMERS & MERCHANTS TRUST

"REAL ESTATE HAS A PRICE INTEGRITY IS PRICELESS"
731 FORT ST.

### 16 SUITES OAK BAY

A deluxe building with large suites, very well maintained, excellent location. For full details, please contact Grant MacFarlane or Colin Munro, 386-3585, Victoria Realty Ltd.

### 12 SUITES EASY MAINTENANCE

Central Location, east side of the city, showing a good return. Please call Grant MacFarlane or Colin Munro, for viewing. 386-3585. Victoria Realty Ltd.

"DECIDE ON THIS DUPLEX"
Well-treated west of Woolco for convenience. Live in either front or rear 2-bedroom self-contained suite, well maintained with every convenience. No steps, yet very pleasant. Look ahead and let your renter help you own this future revenue producer. Asking $49,900 with terms. To view call
ROY KAISER
386-2111 477-6813
MONTREAL TRUST CO.

### 30 SUITES SAANICH $350,000.00

7% and 11½% existing financing with approx. $85,000 down payment required. Built in 1963, well maintained, hardwood floors, oil fired hot water heating, spacious suites (4 two, 2 bachelor, 24 one). Irreplaceable at this per suite cost. New MLS 7348.

BRENT D. EWING

BAYSHORE REALTY LTD.
512 Fort Street 388-6424

PRIME FAIRFIELD REVENUE
$59,900 — TERMS
Located on a nice tree-lined street close to al amenities (Beacon Hill Park, sea and city) in the popular Fairfield area, this oldtimer has quality, value and charm. Two self-contained suites plus seven light housekeeping units. Shows approximately $5800 net. Clear title but vendor might consider financing for satisfactory convenant. For further information or appointment to view call ROBERT YOUNG, 477-8749 or JIM WEST 382-1145 or 383-4124 anytime, Park Pacific Investments Ltd.

### APARTMENT BLOCK

Siuated close to the city. 4 self-contained large two-bedroom suites in excellent condition. Wiring and plumbing in excellent condition. Full asking price $110,000.
HAROLD WARE
385-7721 (Res.) 598-4358
GARDNER REALTY LTD.

8 STS.—FAIRFIELD
Prime location on a quiet boulevard street. Elevator, balconies and carpeted throughout. 7—2 B.R.'s, 9-1 B.R.'s AND 5 BACH. Stes. Grosses over $35,000. Priced at approx. $14,000 per ste. $100,000 cash, required. Full Price — $295,000.
S. W. ANDERSON
Bus. 384-9328 Res. 382-8917

### BY OWNER

4-suite apartment, all two-bedroom suites, wall-to-wall throughout. Matching fridges and stoves each suite. All electric wiring new. Newly decorated inside and out. This apartment is not a conversion. Full price $70,000. Down payment $6,000. Drive by 516 Admirals Rd. and phone 479-2209 or 652-1562.

32 LARGE SUITES
EXCELLENT REVENUE
28 2-bdrm. suites, 3 1-bdrms. and one bachelor suite. There is a large 1st charge that can be assumed to the end price of $469,000. MLS 7127. Call for complete details re statement and viewing:
RICK KINNIS Bus. 388-4271
J. H. Whittome and Co. Ltd.

UNIQUE LEGAL DUPLEX ON beautiful waterfront lot on Gorge Waters. Spacious 3-bedroom and 2-bedroom suites. Separate entrances, furnaces, hot water tanks. Large lot ideal for boating. Asking $67,500. For more details on this interesting new ML call Graham Ireland, C. N. MONTAGUE REALTY, 384-9318 (24 Hrs.)

MAKE $500 while living in nice apartment. Newly renovated 9 rentals. Best on present market! $73,900. For appt. to view:
388-4271 I. G. LIDSTONE 477-6450
J. H. Whittome and Co. Ltd.

29 SUITES
Near new quality apartment, in prime rental area. Gross revenue over $64,000. Price $450,000. $85,000 cash will handle. Sale by owner. Phone 477-2973 after 6 p.m.

FOR SALE—12 SUITE MODERN apartment. Desireable location. Extra lot. $175,000 from owner. Victoria Press, Box 608.

## 247 COMMERCIAL OR INDUSTRIAL PROPERTIES

DEVELOPERS
21,600 square feet, R3 zoned. Good grade. Ideally suited for condominium. Vendor will remove buildings. Land only.
ASKING $140,000
W. E. Wilson, 384-9335, 477-4328
A. BERNARD and CO. LTD.
655 FORT ST. 384-9335

ABSOLUTELY PRIME COMMERCIAL! Pandora Street, near Vancouver St! 82' frontage. Commercial zoned!
—Veterinary hospital
—Two living suites
—Parking space
Superb development potential! Exclusively available from the Westerham Estates experts, 382-6151, or personally Vic Smith 477-1964; Dick Batey 592-4607; Kelly Dickson 477-1683; Jack Dobson 658-5676.

### LIGHT INDUSTRY

Approx. 7,000 sq. ft. cleared and ready to go. Prime location. All services available. Asking $52,200.
385-3435 K. O. MOORE 385-4227
P. R. BROWN and SONS LTD.
762 Fort Street

LOCATED NEAR GLEN LAKE, 2 acres, zoned light industrial. $189,500. Please call Art Mauger at C. N. MONTAGUE CO. LTD., 384-9318 or 598-5109 (res.).

## 247 COMMERCIAL OR INDUSTRIAL PROPERTIES

CANADA PERMANENT TRUST
ON DOUGLAS AT FORT

### COMMERCIAL NON-RETAIL BUILDING WITH AMPLE PARKING

Suitable for professional offices, medical-dental clinic, bank, etc., this 8-year-old modern building offers 10,500 sq. ft. plus possibilities for expansion. The .8 acre lot can provide off-street parking for 40-50 cars. Located on volume traffic artery — Shelbourne Street — this unique property is realistically offered at $295,000 with terms available and early possession. For detail and viewing please call HERB McDANNOLD 658-8844 or 382-9191.

### LIGHT INDUSTRIAL LAND

Close in, ready to build on. Over 20,000 sq. ft. Ideal for warehouse or light manufacturing. Asking $5.50 per sq. ft. For further information call DON OAKES, 478-4334 or RAY TILLYER, 477-8484.
OLYMPIC REALTY LTD., 385-5741

### NANAIMO

41,000 sq. ft. multi-zoned. Excellent location, condominium, apartment, etc. For further information phone. 743-9702 CLYNT PRINGLE 746-4154
Homefinders Wall and Redekop
468 Trans-Canada Highway
Duncan, B.C.

## 250 HOUSES FOR SALE

A. BERNARD and CO. LTD.
655 FORT ST. 384-9335

OPEN HOUSE
SATURDAY, 2-4 P.M.
536 SELKIRK
TRIPLEX

2 SELF-CONTAINED SUITES plus spacious beautifully appointed accommodation of 2 bedrooms, spacious living room and dining room — modern kitchen and bathroom plus sundeck. Lovely garden and delightful water views. Most attractive terms.
$69,000
Don't miss this, call me today. (MLS 7621).
John Todd 384-9335, 598-7849 (Res.)

3 BEDROOMS
PLUS
IN-LAW SUITE
Immaculate 15-year-old stucco bungalow in the ROLSTON HEIGHTS-BURNSIDE AREA and close to Government Forestry Lab. Large living and dining rooms, bright electric kitchen with dining area, attractive vanity bathroom and bedrooms on main floor. Bright 26x11 rec. room with extra facilities and plumbing, making it very suitable for an IN-LAW SUITE. Full high basement and plumbed and wired for washer and dryer. Priced for quick sale at
$55,000
Mr. Belcher 384-9335, 382-2848 Res. (MLS 7482).

SOOKE VILLAGE
GOLFER'S PARADISE
New 2 or 3 bedroom bungalow backing on the Broom Hill Golf Course, with unobstructed views of the valley and hills. Living room with fireplace, dining room. 2 bedrooms on main floor and 3rd very large bedroom over the carport. Close to shopping and schools. (MLS 7495)
ASKING $35,900
Madge or Don Robbins
384-9335 384-9072

FAMILY HOME
This well built older family home in Fairfield has four bedrooms. Living room, dining room, den, family size kitchen. Needs some work, but is loaded with possibilities to update this lovely home. Situated on one of the nicest streets in popular Fairfield.
ASKING $42,000
To View Call:
Ron McConnan 384-9335 Anytime

SOMETHING SPECIAL
GLEN LAKE
This immaculate 3-year-old, 1660 sq. ft. family home, has just come on the market. Located on a quiet cul-de-sac, in an area of good homes, it features 3 good size bedrooms on the main level (master en suite plumbing), all have wall-to-wall carpeting.
Large living room with raised hearth fireplace. Family size dining room. Both have wall-to-wall. Bright kitchen with eating area. Lower level has additional bedroom. Large rec. room with rosewood paneling, plus work room and storage space. The lot is beautifully landscaped and fenced. Large sundeck and carport. This is truly something special. Let me show it to you. (MLS 7664).
$55,000
Wil Wilson 384-9335, 477-4328 Res.

SWINERTON, STEWART CLARK LTD.
1318 BLANSHARD 385-2481

LANGFORD
An almost new 2-bedroom bungalow on an oversized lot. Large cab. elec. kitchen with ample dining space, modern 3-pce. bathroom. Hot air heating. Wall-to-wall throughout. Very good financing! Asking price of $39,500.
D. OKKER 478-4501

NEW LISTING
NORTH OAK BAY
WILLOWS
IMMACULATE NO STEP
STUCCO BUNGALOW
Lovely modern residence featuring: combined 24x15 living room and dining room with beautiful fireplace and oak floors, giant family size electric kitchen with breakfast area, 3 nice bedrooms, sparkling 4-pce. bathroom, ¾ basement with rec room, auto oil heat, 100 amp service, separate garage.
Full Price $53,500
Dick James 385-2481

### OPEN HOUSE

FRI. AND SAT. 1:30—5
### 946 RUNNYMEDE PLACE

OAK BAY-RETIREMENT
Delightful 2 BR home with extra large living and dining room, fireplace, convenient kitchen, large bathroom with vanity. Extra room in the basement, garage, large secluded easy to keep yard, nicely decorated inside and out. New wall-to-wall rug. Vacant. Trades considered. Prior viewing call Owner 592-4989 No agents please.

BY OWNER — LANGFORD
$43,900 CLEAR TITLE
7-year-old 3-bedroom bungalow with full basement, newly decorated. Kitchen, dining room, living room with corner fireplace. 4-piece bath. Plus utility. Basement ideal for development with second fireplace. Phone 478-2051 evenings.

SIDE-BYSIDE DUPLEX, 1 block from ocean, one side 2 bedrooms, one side 1 bedroom, living room, big kitchen, lots of cupboards, near to all facilities. Stove, refrigerator, Excellent condition. $47,900. 388-9380.

## 250 HOUSES FOR SALE

BLOCK BROS.
1800 Blanshard
3636 Shelbourne
1949 Sooke Road

### OPEN HOUSE
2033 Stelly's X Road
1:30-4:30
Fri., June 7

This seven room split level home sits on a large well-kept lot. It has a $28,400 mortgage at 9¼ per cent — asking $51,000. For prior viewing contact
477-1841 RON KERFOOT 652-2594

### OPEN HOUSE
2920 Scott Street
Fri., Sat., June 7 & 8
1:30 to 4:30 p.m.

You are cordially invited to view this beautifully landscaped 3 BR home close to the Hillside Shopping Plaza yet on a quiet street. For prior viewing call
Al Pottage business Roger Lucas
479-2716 477-1841 592-2159

### OPEN HOUSE
2814 ROCKWELL
Saturday, June 8
1:30-4:30

Come inside and see how exquisitely the living and dining room have been renovated and furnished. Furniture included in asking price of $35,000. For prior viewing contact
RON KERFOOT
477-1841 652-2594

### OPEN HOUSE
Fri., June 7

Come and see this 9 year old view home at 540 Broadway. 2 BRs up and 2 BRs down. LR, DR and hallways all have immaculate hardwood floors. Lovely sundeck overlooks pastures and some homes. Full basement with drive-in garage. All for only $42,500. Drop by from 3:00 to 7:30 p.m.
KEN COCHRANE
477-1841 592-7312

### $34,900.00 3 BEDROOMS

A real family home, with knotty pine kitchen cupboards, cozy brick fireplace in living room, stove and fridge included. Separate garage on good sized lot, some fruit trees. Vendor willing to help with financing.
TERRY WATLING 652-1644
BERNIE WILKINSON 477-0638
bus. 477-1841

### Just Plain Nice

You'll like this attractive 3 BR home, because it speaks for itself. The quality construction, desirable location, instinctively you'll know it's something out of the ordinary. MAY WE SHOW IT TO YOU? Offered at $56,900.
(Mrs.) Pat Forbes
477-1841 383-2520

### OAK BAY

A delightful 3 BR, full basement home in excellent condition. The graciousness of the LR and separate DR is enhanced by oak floors and leaded glass doors and windows. The bright spacious kitchen is designed for comfortable living. An attractive variety of trees and shrubs provide complete backyard seclusion. Asking $59,000 but owners will consider $25,000 down and carry balance. MLS.
BILL REMPLE
477-1841 658-5794

### A Lot of House $36,500

5 or 6 bedrms, rewired, oil heat, full high conc. bsmt. ready to develop. Bright, large electric or gas kitchen. Excellent for large family. Mrs. A. Edgington, 477-4531 or 477-1841.

### South Oak Bay Exclusive

A truly charming 4 BR home that emphasizes the privacy and character so typical of South Oak Bay. The master bedroom has a 14x7 dressing room, and built-in chest-of-drawers are in all the spacious BRs; LR with fireplace, DR with bay windows looking out onto a secluded courtyard. 2 small but cozy dens with fireplaces. An aviary in the totally secluded garden, plus fruit trees and a hedged-in patio. Ivy-covered walls. Garage. $74,500. To view this exclusive listing call
TED WALFORD
477-1841 598-1420

### Carey Rd. Area

This fine home offers a large, 50x165, lot giving plenty of room for that money-saving garden. The house lends itself well to comfort with 3, good sized bedrooms. Big living room with expensive carpeting, lovely stone-faced fireplace. Great kitchen and ¾ full height basement. Stucco and siding outside. An attractive home at an attractive price.
477-1841 GORDON ARGYLE 384-2655

### Ardmore Exclusive

If you want seclusion, wish to grow your own vegetables, to be able to stable and paddock your own horse, then you must consider this valuable Ardmore property. Situated on an acre of well treed garden, this 5 year-old home has 3 BRs, 2 bathrooms, DR convenient to the immaculate kitchen, LR with fireplace, music studio — could be 4th BR — and a roughed-in recreation room. Close to beach and golf, but just a 25 minute drive to downtown Victoria. $69,900.
477-1841 TED WALFORD 598-1420

Secluded 1½ acres Cadboro Bay area. Now at $89,000. Has immaculate 4 BR. home on it, which includes sep. large DR. Part bsment could be further developed. Circular driveway. Seeing is believing.
JAMIE MACGREGOR
477-1841 477-4270

### OPEN HOUSE

Saturday 1:30 to 4:30

### 5063 WILLIAM HEAD ROAD

Over 200 ft. of accessible waterfront on 3.7 acres of oak laden land. One of the most incredible views on the island can be had from almost any room in the house. 1200 sq. ft. home consisting of 3 bedrooms, utility room, dining room, heatilator fireplace, etc., and 2 carports. In attendance
Mike Myers and Mike Reid
478-6349 478-5561 478-6650

### MONEY MAKER

About ¾ acre at Shawnigan Lake. 100x292 ft. lot. Suitable for at least 3 building lots. Full particulars with
John Adank
478-5561 479-8135

### DEEP COVE

Near new Dutch Colonial home on 2 horsey acres. Quality built, cedar throughout. Large loft suitable for hobbies or artists. Asking $79,500.
Norma Saunders
478-5561 642-3455

### IMMEDIATE POSSESSION

2 BR bungalow, includes near new stove and fridge, new carpeting throughout. Priced at only $29,900.
Norma Saunders 478-5561
Friday 6:30 to 8:00 p.m.

### OPEN HOUSE
936 KLAHANIE

Come and view this 1 year old 3 BR, post and beam beauty on 2.2 acres. $69,900. (Sooke Rd.—turn left at Happy Valley Rd., left at Latoria, turn right at Klahanie).
Mrs. Jenkins
478-5561 478-6458

## 250 HOUSES FOR SALE

BLOCK BROS.
1800 Blanshard
3636 Shelbourne
1949 Sooke Road

### BIG, BIG, BEAUTIFUL BARGAIN

This extremely well-built 6 year old house in Langford area is a Bargain Beauty. 1572 sq. ft. on main. 3 BRs, lge. LR with rock fireplace, Dining Room, Sundeck, Beautiful cabinet kitchen. 1 BR up. Down — Ballroom size rec room with fireplace. Workshop for father. Utility room for mother. Playroom for children. Plus extra BR. Lge. fenced lot, carport. Offers
Olive Webber
478-5561 478-7733

### OPEN HOUSE
4544 ROCKY POINT ROAD

Saturday 1:30 to 4:00 p.m.

Set well back from the road, this 3 BR beauty has much to offer. 40 young fruit trees, fish pond, many ornamental shrubs, but best come and see. At $68,900 not many like this around. Some sea view.
Olive Webber
478-5561 478-7733

### ACREAGE

2 acre parcel, Woodbridge Place, — Highlands Dist. $18,000.

2 acre parcel Pascoe Road, Sooke. Lovely building lot with creek at rear of property $20,500.

Recreation lots on Protection Island.
Olive Webber
478-5561 478-7733

### NEED HELP WITH THE MORTGAGE PAYMENTS???

How about a fine older well-maintained home in good area with 3 BR in-law suite.
Upstairs—2 BRs and 3 pce. bath.
Main—Lge. LR with fireplace, lge. DR, lge. kitchen and kitchenette.
Bsmt. Suite—Good rental area. Reduced to $40,900.
Olive Webber
478-5561 478-7733

### OPEN HOUSE
7089 RICHVIEW, SOOKE

Saturday 2:00 to 4:30 p.m.

Excellent 2 BR home on quiet street, features 1000 sq. ft. of living space, plus 500 sq. ft. of insulated garage and workshop space. Almost ¼ acre of beautifully landscaped property. Wall to wall throughout. All major appliances included. Asking $47,500. Adjacent ¼ acre vacant lot $12,000. Drive 1 mile past Sooke village, left on Whiffin Spit Road, then right on Richview. Your host
Mike Ryland
478-5561 478-4761

### QUIET, SECLUDED

If you like the idea of relaxing when you get home, away from the noise of the traffic and yet close to town, here is your new home. This 3 bedroom, full basement home offers a fully developed rec room, drive in garage, large living room, dining room, well designed kitchen, large sundeck, and the back yard is truly one of a kind. The assorted evergreen trees were planted along the property lines 20 years ago, and now that they are fulfilling their purpose of providing seclusion — the owners have to move. High Tattersal area. Asking $56,000.
Gary Whiteley
385-8177 478-5561

### OPEN HOUSE
970 MARKET ST.

SAT. 1:30—4.30. NEAR NEW 3 BDRM TOWNHOUSE. IMMACULATE CONDITION. 1½ BATH, WALL TO WALL CARPET FLOORS, DINING ROOM. SECLUDED PATIO AND SMALL GARDEN. DOUBLE WALL CONSTRUCTION. OFFERS INVITED ON $38,500. GERRIT KLOOTWYK 479-3313, 386-3231.

### OPEN HOUSE
3371 VETERAN

SAT. 1-4 P.M. URGENT, VENDORS HAVE BOUGHT AND WISH TO SELL THEIR 3 BDRM. INCLUDING A FOURTH IN THE FULL HIGH BASEMENT. YOU WILL LIKE THE LOCATION. CLOSE TO GOOD SCHOOLS—BUS AND SHOPS. TRY YOUR OFFER TO $49,500. IN ATTENDANCE MARGARET PRICE 477-1941. MLS 7581, 386-3231.

### OPEN HOUSE
3935 WINTON
(OFF UNION)

SAT. 1-4 P.M. NO STEP "BEAUTY" QUIET LOCATION. 3 BDRM, LRGE LIVING ROOM AND DINING-ROOM, WALL TO WALL CARPETING. EATING AREA OFF THE KITCHEN (1375 SQ. FT. TOTAL) HOT WATER HEAT. EXCELLENT EXISTING FINANCING AT 9%. MAKE YOUR OFFER TO $47,500. ETHEL HARVEY 592-4522, 386-3231.

### OPEN HOUSE
SAT. 1:30-4:30

4.75 ABSOLUTELY GORGEOUS ACRES WITH 1400 SQ. FT. HOUSE. TIDAL STREAM AT REAR — ¾ MILE FROM FULFORD HARBOUR — SALT SPRING ISLAND — ASKING $69,000 — OPEN TO OFFERS — COME AND SEE OR CALL FOR DETAILS OLIVE L. MARTIN 382-0192, 386-3231.

### OPEN HOUSE
3309 ROLSTON CRES.

FRI. 7-8:30 SAT. 1:30-4. PRICE REDUCED ON THIS 1421 SQ. FT. RANCHER ON QUIET CRESCENT. BEAUTIFUL PARKLIKE AREA. LIVING ROOM WITH FIREPLACE, DINING-ROOM AND 3 BDRMS. LARGE FAMILY ROOM. MUST BE SOLD. FOR PRIOR VIEWING PHONE DEL MARSHALL 479-5894, 386-3231.

### DID YOU KNOW?

THERE WAS AN AVERAGE PRICE INCREASE IN CONSTRUCTION MATERIALS OF APPROX 30% FOR THE FIRST 3 MONTHS OF THIS YEAR! IT IS INEVITABLE THAT HOUSE PRICES WILL GO UP AGAIN. BUY NOW!! I HAVE A LOVELY 2 BDRM. STARTER HOME FOR SALE SITUATED IN A GOOD RESIDENTIAL AREA AT $35,900. FOR THIS AND OTHER HOMES FOR YOUR IMMEDIATE INSPECTION CALL JUDY JOHNSON 477-1650, 386-3231.

### FAMILY HOME

LARGE KITCHEN PLUS DINING ROOM. 2 BEDROOMS. CLOSE TO ALL SERVICES AND SCHOOLS. NICE LOT. NEW ROOF. $41,900 asking. LOREA TUBB 477-6617 OR LINDA FAHAY 656-1520, BLOCK BROS. REALTY LTD. 386-3231.

### DUPLEX PLUS!!

WHEN YOU SEE THIS BEAUTY YOU WILL APPRECIATE THE MANY FANTASTIC FEATURES WHICH MAKE IT AN EXCELLENT INVESTMENT — THE BEAUTIFUL ESQUIMALT HARBOUR VIEW, THE QUALITY CRAFTSMANSHIP, NEARLY 4000 SQ. FT. COMPLETELY DEVELOPED, THE PRIVACY YET CONVENIENCE TO EVERYTHING, THE "RENTAL VALUE" AND MUCH MORE! WANT TO TRADE IN YOUR PRESENT HOUSE? A BARGAIN AT ONLY $87,500. CALL JUDY JOHNSON 477-1650, 386-3231.

FOR SALE. AVAILABLE JUNE, 1974, new waterfront 2 bedroom home, W. W. throughout, fully insulated, all electric, 42 ft. covered sundeck and carport, beautiful, secluded treed 1/3 acre. Ex. fishing and boat moorage, Seacrest, 10 min. from Parksville, 20 minutes to Nanaimo. By Owner. R. A. Child, 3605 Blue Bonnet Rd., N. Vancouver, B.C. V73-4C9, Phone 112-987-5846.

## 250 HOUSES FOR SALE

GARDNER REALTY Ltd
899 Fort St.
385-7721

### OPEN HOUSE
7096 MABER RD.
(OFF STELLY'S CROSS RD.)
SAT. 1:30 to 4:30

Set on a treed 100'x150' lot you will enjoy the privacy in this 5 bedroom, 4-level home. Two bathrooms, rumpus room, covered parking for 2 cars and many other features. See display ad Friday and Saturday. $65,000.
CLIFF SALMOND
385-7721 477-3626

### ESQUIMALT 4 BEDROOMS

Need space to live, with little work? This new listing is owned by a retired engineering superintendent and shows the effect of things being maintained right. Set on a well groomed lot this white stucco home has 2 good size bedrooms on the main floor and 2 large bedrooms up. High basement has fifth bedroom or TV room and a large recreation area for your pool table. Workshop is second to none. Bright kitchen has been remodelled with famous "Citation" cabinets. Yes, you can have the washer, dryer, fridge and range too. Separate garage. Good value at $54,900. For an appointment please call:
CLIFF SALMOND
385-7721 477-3626

### NEAR OAK BAY BORDER

This quality home is situated on a quiet treed street. It features French doors and leaded glass windows throughout. It has three large bedrooms with ensuite plumbing off the master bedroom. There is a living room with fireplace, formal sized dining room and large kitchen complete with eating area and new dishwasher. There is also a family room and utility room on main floor. Plenty of room for development in full height basement. Price at $55,000. Call me now for this exclusive listing.
KENT MacLEOD
385-7721 385-2016

### LARGE FAMILY HOME

This attractive four-bedroom home has all the space you are looking for. The living room with fireplace is adjoining a large formal sized dining room. Full basement, furnace, water tank, copper plumbing and wiring all new in last 5 years. Large fenced yard. New exclusive listing. Priced to sell at $39,900.
385-7721 KENT MACLEOD 385-2016

### SOUTH FAIRFIELD 5 BEDROOMS

Do you like the Dallas Rd. waterfront? This immaculate stucco home is exactly one block from the beach and has partial sea-views. Large living room with fireplace, super-sized family room with fireplace, kitchen, 2-pce. bath, one-bedroom on main floor. Upstairs, four bedrooms and a large four-pce. bath. Full basement with oil heat. Nicely landscaped lot. Excellent value at $46,900.
385-7721 CLIFF SALMOND 477-3626

### OAK BAY NORTH UPLANDS BORDER GARDEN PARADISE

Seldom can we offer such a home in such a desirable area. Approximately 1400 sq. ft. on one floor with excellent living room, separate dining room, beautiful kitchen, 3 good size bedrooms, (master is extra large) 4-pce bath, laundry room. Full high basement with rumpus room, 2-pce bath and room for 2 more bedrooms. The landscaping is a paradise with heated greenhouse and underground sprinkler system. Terrific value at $65,000.
385-7721 CLIFF SALMOND 477-3626

### NO STEPS $34,900

Excellent 2 bedroom no basement stucco bungalow. Living room has fireplace and hardwood floors. Spacious kitchen and 4 pce bath, oilomatic heat. Attached garage and easy care lot.
385-7721 CLIFF SALMOND 477-3626

### GLEN LAKE 3164 AYTON PLACE WATER VIEW WITH ACCESS TO THE LAKE

4 room bungalow. Living room, kitchen and 2 bedrooms no basement, no steps. Ideal for an elderly couple or newlyweds. Taxes only $100 a year, after home owners grant. Vacant, move right in. Full price $35,000.
385-7721 HAROLD WARE 598-4358

### UPLANDS BORDER $65,000

If you want value for your money, check this! Three bedrooms and den, large entertainment size living room with beautiful granite fireplace. French doors lead to formal sized dining room. More French doors to sundeck off dining room. Full basement, dying to be developed. Note: 12'x27' concrete swimming pool, complete with underwater lights, excellent filtration unit, complete set of pool and garden furniture. Stove, fridge, new automatic washer and dryer included. This won't last. Call me for this new exclusive listing now!
385-7721 KENT MacLEOD 385-2016

### PRICE REDUCED FAIRFIELD

WAS $44,000
NOW $39,000

Quick sale is essential, owner must move by June 30th.
3 bedroom home, all wall-to-wall carpets throughout, starting from front of the home. Large sunroom entrance, 16'6" living room with FP, beautiful cab. elec. kitchen with eating area, 4-pce. bath. Basement houses small office and is good and high for further development. Oil heat. Lot size 50x120. and is practically adjacent to Eberts Park. Offers still considered. Can show anytime. MLS 7429. Call Len LeDoux, 385-9765 or 382-9852, Charman Pacific Realty Ltd.

PRIVATE SALE. CUSTOM BUILT home on ¾-acre, 5 bedrooms, 3 baths, Slate fireplace up, brick fireplace down, wall-to-wall carpet throughout, extra large sundeck and double carport. North Saanich area. $79,900 firm. Phone 656-1927.

## 250 HOUSES FOR SALE

CANADA PERMANENT TRUST
ON DOUGLAS AT FORT

### OPEN HOUSE
SAT. 1:30-4:30

### $34,900.00 EXCLUSIVE

Renovated 2 bedrooms on main floor — one in basement. WW carpet — large landscaped lot. Fruit trees — close to schools and shops — quiet street. Immediate occupancy. Call TED SMYTH, 477-5617 or 382-9191.

### OPEN HOUSE
SAT., JUNE 8
1:30-4:30
1320 GRANT ST.

On July 1st you could move into this charming 4-bedroom home conveniently located to schools, shopping and bus. Generous size rooms with 1,600 sq. ft. completed on 2 floors. Clean and attractively decorated throughout, WW carpeting, 4-pce. and 2-pce., full basement, OOM heat, new wiring and plumbing. Price reduced to $37,900 for quick sale. ML 7161. For advance viewing please phone HERB McDANNOLD, 658-8844 or 382-9191.

### OPEN HOUSE
2624 BELMONT RD.
SAT. 1:30-4:30

Excellent 2-bedroom home with full basement. Living room with fireplace. Family-size kitchen. Beautifully landscaped lot, separate garage. Near shops, bus line and schools. E. IZIK, 382-9191 or 598-8289.

### OPEN HOUSE
SWARTZ BAY
11265 PIERS RD.
SAT. 2-4 P.M.

This 1-year-old 3-bedroom home is situated on a ½ acre wooded lot in a quiet area of new homes. It has a fireplace, ensuite bath to master bedroom, basement and many extras. Priced at $49,900. For viewing at any time call PAUL HYATT, 656-3150, or 382-9191. MLS 7487.

### OPEN HOUSE
NEAR $5,000 REDUCTION
FRI. 6-8 P.M.
4131 BORDEN

HOT BUY — Reduced from $59,800 to $54,800 to sell this week. Owner transferred, must sell at new FIRM price. Courtesy to all agents and-or their clients. See through and confirm the value. 3-bedroom split level, 5 years old. Living room with fireplace, dining room, finished rec. room and 2-pce. bath in basement. Excellent location in exclusive, quiet and prestige area. Parks, schools, bus and stores. For prior viewing call now. MLS. PAT DOERKSEN, 478-3432 or 382-9191.

### 4035 GRANGE RD.
OPEN HOUSE
SAT. 1:30-4:30

This fine home has intercom in all rooms and is only one year old! Vendor is transferred. Beautiful fireplace in living room, dining room. Sundeck, kitchen with eating area. 3 bedrooms on main floor, master ensuite, full daylight basement RI for rumpus, one more bedroom and 3rd bathroom. The large 9% mortgage can be assumed. There are many more attractive items so give us a call now before you're too late! New ML. MARY WOOD 592-2647 or IRENE VAN 384-9191 or 382-9191 anytime.

Only 8 years old and well constructed, this home is a very practical buy on today's market. Extra large and bright cupboard loaded kitchen. Recreation room in high and dry basement. Close to store, school and park. To view call PAT DOERKSEN, 478-3432 or 382-9191. MLS.

### JUBILEE—$36,950

2-bedroom, living and dining room with fireplace and WW carpet. Full basement, automatic oil furnace, new wiring, this is an excellent home in good area. EMIL IZIK, 382-9191 or 598-8289. New MLS.

### FAMILY LIVING

Close to all school levels, this spacious no-step bungalow is situated on a large lot with 7 fruit trees in the popular Glen Lake area. Features 3 bedrooms (MBR en suite), den, attractive living room with floor to ceiling rock fireplace, sunken dining room, large kitchen with built-in nook, utility, laundry and storage room. Completely redecorated, new WW carpets, OOM heat, etc. Quick possession offered in asking price of $45,000. (ML 7444). For viewing anytime please phone HERB McDANNOLD, 658-8844 or 382-9191.

### BROADMEAD RETIREMENT

Unique design Traditional no-step home, less than 2 years old with 3 bedrooms, MBR 14x11.6 with en suite and walk-in closet, gracious living and dining room, convenient kitchen with dishwasher plus nook overlooking sunny inner courtyard. Panelled family room with Old Brick Spanish Fireplace. Numerous closets, 3 baths, main floor laundry, quality carpeting and finishing throughout, enclosed 2-car garage and ample storage space. Located in an area of newer custom housing, this immaculate home is on the market for the first time and realistically offered at $83,000. For appointments to view please phone HERB McDANNOLD, 658-8844 or 382-9191.

### ATTRACTIVE HOME PRIME LOCATION $38,700.00

Immaculate well built two-bedroom full basement home. Fireplace in living room. Large electric kitchen with eating area. Clean separate garage. Close to school — ¼ block from shops. MLS. To view call TED SMYTH, 477-5617 or 382-9191.

### GORGE—$29,900 2 BEDROOM

There's still hope to get into a starter or retirement home of your own for less than $30,000. Also a good rental investment. Older, no basement and needs a few minor and inexpensive improvements such as some paint. But, basically a good sound home with good plumbing, auto oil furnace and updated 100 amps service and 220 wiring. Approx. $10,600 at 9½ per cent at $100 per month could be assumed, or new financing can be arranged for lower down. PAT DOERKSEN 478-3432 or 382-9191.

Large lot with fruit trees, close to Saanich Municipality. Carport with one-room cottage on lot. Asking $29,000. Bring us an offer. IRENE VAN 384-9191 or 382-9191 anytime.

### MILLION DOLLAR VIEW EXECUTIVE HOME $125,000.00

Large 5-bedroom and den home with three full baths, recreation room with antique fireplace. Over 1800 sq. ft. on main level with 1600 sq. ft. on ground level, all meticulously finished. Wrap-around sundeck with fantastic view. AM-FM intercom, sprinkler system and all just 5 years old. Call GRAY LAITE 656-5267 or SID HASLAM 477-1994 or 382-9191.

### NEW LISTING OAKLANDS AREA

Excellent location. This two bedroom home is in immaculate condition. Large roomy kitchen. Fireplace in living room. Full basement. Separate garage. Fenced lot. Call TED SMYTH, 477-5617 or 382-9191. MLS 7445. Price $38,700.

## 250 HOUSES FOR SALE

CANADA PERMANENT TRUST
ON DOUGLAS AT FORT

### THREE BEDROOMS NEAR WOODWARD'S

Ranch style townhouse, sliding door to private patio and large fenced garden. Laundry off extra large kitchen. 3 years old. Offered at $39,900. GRAY LAITE 656-5267 or SID HASLAM 477-1994 or 382-9191.

### COUNTRY ESTATE EXECUTIVE PROPERTY

Magnificent Tudor residence. 3 bedrooms with all rooms large, fantastic living room, knotty pine kitchen and many other delightful features. Located on 1½ acres of fully developed, fenced, landscaped property. Greenhouse, tool shed and paved driveway with extra parking. Priced at $119,000. Call SID HASLAM 477-1994 or GRAY LAITE 656-5267 or 382-9191.

### NEW EXCLUSIVE EXECUTIVE RETIREMENT

The custom design, construction and décor of this 2-year-old traditional dream home located in an attractive area of quality housing make this a must see. Generous no step living with 3 bedroom (MBR ensuite), gracious living and dining, practical family room with fireplace, delightful kitchen with nook over-looking inner courtyard. Some of extras included are dishwasher, quality carpeting, main floor laundry, 3 baths, 2 car enclosed garage. Fairly priced at $83,000. For detail and viewing please phone HERB McDANNOLD 658-8844 or 382-9191.

### LUXURIOUS CONDOMINIUM

Located at the Spencer Castle features 1318 sq. ft. of elegance and beauty. Spacious living and dining room. Well appointed kitchen. 2 spacious bedrooms and 2 4-pce. bathrooms. Included are fridge, stove, automatic washer and dryer, dishwasher, garburator and drapes. Exceptionally good financing available way below the current interest rate. With only $10,000 down. Full price $65,900. Call exclusive agent CANADA PERMANENT TRUST, IRMA KULIGOWSKI 656-5325 or 382-9191.

Large lot with fruit trees, close to Saanich Municipality. Carport with one-room cottage on lot. Asking $29,000. Bring us an offer. IRENE VAN 384-9191 or 382-9191 anytime.

### GARDENING PARADISE

Almost no-step, 3-bedroom bungalow on very large private lot. Secluded patio. Large separate 2-car garage. Call us now about this charming value in sunny Sidney. Mortgage funds available. MLS 7418. TIM HOSKIN 386-9364, MAUDE DOBSON 658-8837 or 382-9191.

### FAMILY HOME WITH REVENUE

Delightfully maintained older home in Fairfield with 3 bedrooms and 2 bathrooms. This gracious comfortable home PLUS the legal upper suite are an excellent value at only $49,900. Mortgage funds available. MLS. TIM HOSKIN 386-9364 or MAUDE DOBSON 658-8837 or 382-9191.

### $45,000 4 BEDROOMS

Large living room with fireplace, bright dining room, lovely kitchen, full basement with large rec room. New aluminium gutter system and soffit. Call now about this excellent value in quiet Thetis Heights. We have mortgage funds. MLS 7479. TIM HOSKIN 386-9364 or MAUDE DOBSON 658-8837 or 382-9191.

### OAK BAY

A rare opportunity to purchase a character home on a beautiful large lot. 3 bedrooms plus den, beautiful large separate dining room. Some modernization required but at the price of only $69,500. You will be pleasantly surprised. Call Now. MLS 7435. Mortgage funds available. MAUDE DOBSON 658-8837 or TIM HOSKIN 386-9364, or 382-9191.

### HORSE COUNTRY 4 ACRES ROYAL OAK

Prime cleared land PLUS a delightful large family home with a swimming pool. Living room has solid rock wall fireplace. Separate dining room looks out over the pastoral view. 4 bedrooms, 2 bathrooms. Huge rec room with wet bar and fireplace. All this for only $85,000. Mortgage funds available. MLS. MAUDE DOBSON 658-8837, TIM HOSKIN 386-9364.

### OAKLANDS $38,200

Nicely renovated home. Fireplace in living room, 2 bedrooms, full basement. Nice lot. Good area. ML. IRENE VAN 384-9191 or 382-9191.

Canada Permanent

VICTORIAN
'MINI-MANSION'

This unique, restored 'mini-mansion' has all the grace and comfort you've looked for in a beautifully restored older home,

INCLUDING — a large, 32' divided living room and dining room — corner fireplace — stained glass windows — open, restored staircase — modern kitchen wired and piped for electric or gas ranges — adjoining utility room fitted for a washer and dryer — 4 bedrooms (the master over 20'x12') new carpet throughout — new 4-piece bathroom — quality light fixtures — oil-o-matic heat — plus many other exciting features.

All on a compact lot with mature trees, adjacent to an excellent elementary school, close to the Oak Bay border.

Realistically priced at $45,750.

1517 Bank Street, Victoria, off Oak Bay Ave.

OPEN HOUSE
Saturday, 10 a.m.-4 p.m.

Johnston
REALTORS — APPRAISERS
SINCE 1903
1306 BROAD ST. — 385-2471
JOHNSTON AND CO. LTD.

### OPEN HOUSE
SAT., JUNE 8
1-5 p.m.
620 Dunedin St.
$35,900

Zoned light industrial across street. LARGE, COMFORTABLE house with drive-in garage and almost full basement on 7300 ft. lot.
Hugh Yerex
385-2471 479-8169

### View to Cordova Bay

Be one of the first to view this immaculate home, just listed in Cordova Bay. 1248 sq. ft. of quality construction featuring 3 bedrooms, master ensuite, floor-to-ceiling fireplace and W-to-W thruout. Ground level basement has approx. 800 sq. ft. of fully finished living area with second fireplace and possibilities for 4th bedroom and 3-piece bath. Asking $69,500. Exclusive — call TOM BREITER at British American Realty Ltd. 385-1431 or 386-0116.

## 250 HOUSES FOR SALE

Realtor
Canada Trust
2618 Quadra Street 382-5171

### OPEN HOUSE
Sat. 1:30-4:30
697 Aquarius

Quality construction set amidst 9.83 acres in the Pedder Woods area. This bevel siding home built in 1973 has 1350 sq. ft. of living space. Living room with fireplace, dining room, 3 bedrooms, workshop. Realistically priced at $79,500.
382-5171 THE ZIEGLERS 592-1768

### OPEN HOUSE
Sat. 1:30 - 4:30
Townhouse
Unit 1-869 Swan St.

So tempting you'll want to move right into this 3-bedroom home. All electric kitchen, elegant living room with fireplace, lush carpeting, harmonious decorating in all rooms, enclosed patio and close to town, shops, buses. Discriminating buyers will stop looking after seeing this. Possession can be June 30.
A. J. "SANDY" CRAWFORD
382-5171 477-1561

### TOWNHOUSE 3-Bedroom

University-Gordon Head area. Immaculate property in well organized complex of 18 units. Convenient end location with private garden area and storage shed. $43,900.
382-5171 THE ZIEGLERS 592-1768

### DUPLEX $40,000

Well maintained up and down. Vic. High area. Separate entrances. 2 Bdrm, L.R., Kit., Utility and storage shed down. Large L. Rm., B. Rm., Kitchen up.
382-5171 THE ZIEGLERS 592-1768

### MOUNT TOLMIE $79,500

Panoramic city views from 2 decks and all major rooms. 5 Bedrooms, floor to ceiling fireplaces in Living and Rec. Rooms. 2 bathrooms, wall to wall and radio plus intercom throughout. Immaculate inside and out.
382-5171 THE ZIEGLERS 592-1768

### 5 AC. WATERFRONT Try $30,000

Down, and balance back to vendor for this beautifully treed and partly landscaped property. 190 ft. of level access beach, plus 2 cottages. $89,500.
382-5171 THE ZIEGLERS 592-1768

### GORDON HEAD New $79,500

1452 sq. ft. of luxury due for completion end July. Set on 90x180 ft. lot with views. This home will be completed with 3 bdrms., 1½ baths, living and separate dining rooms. Full basement roughed in for Rec. Rm. with F.P. and another bathrm.
382-5171 THE ZIEGLERS 592-1768

### 10 MILE POINT Executive

Fully enclosed behind 6 feet of old brick wall with wrought iron gates, this fine home dominates approx. ½ acre. Designed for luxury living with entertainment size living and dining room. Chef appointed kitchen. Family room, den, Rec. Room, 4 bedrms., 3 bathrooms, 3 fireplaces, double drive-in garage.
382-5171 THE ZIEGLERS 592-1768

### REVENUE

5 minute walk from Buildings or Beacon Hill Park. Completely renovated 4 suiter down, vendor will carry balance. Gross income $540. mo.
382-5171 THE ZIEGLERS 592-1768

### LOT ESQUIMALT $32,500

50x120 corner, ideal for duplex. Presently occupied by 4 bedroom quite livable home, rented at $225. mo. Try your offer. With $4,500 down vendor may carry balance at current rates.
382-5171 THE ZIEGLERS 592-1768

### LOT 2.11 AC.

Near Goward Rd., Saanich. Not many building lots of this size are left so close in. Try your offer on $27,500 asking.
382-5171 THE ZIEGLERS 592-1768

### 7.32 ACRES

Treed, with high views, and road part way in. A lovely scenic property only minutes from town. Asking $75,000 with vendor willing to carry $50,000.
382-5171 THE ZIEGLERS 592-1768

### 7.5 ACRES Estate Farm

Scenic treed property with 2½ acre flat meadow with stream. Fully developed 4 yr. old home with 4 bedrms., 2 bathrms., living and dining rooms, rec. room, 2 fireplaces. Approx. 5,000 sq. ft. up and down. Fine barn approx. 2,000 sq. ft. with full loft, power and water, 2 wells and 200 amp. electric service. $122,000.
382-5171 THE ZIEGLERS 592-1768

### GORDON HEAD Family Home Plus In-Law Suite

Located on a cul-de-sac close to the University is this immaculate three-bedroom home. The main floor offers a large dining room, kitchen with eating area, three bedrooms (masted en suite) and 4-pce. bathroom. Downstairs features a suite consisting of a living room, kitchen, bedroom and 4-pce. bathroom. A rec. room, utility and workshop completes the lower level. Asking $65,900.
382-5171 JACK COOKE 477-4842

### COLWOOD Triangle Mountain

Located in a cul-de-sac on a lovely treed lot in an area of recently built homes is this well kept, 3-bedroom, basement home. The living room features a floor-to-ceiling slate fireplace and gold w.w. carpet. A separate dining room open through a sliding glass door to sundeck. Also featured are an eating area in kitchen and master bedroom en suite.
382-5171 JACK COOKE 477-4842

### ATTENTION HOME HUNTERS

Immaculate 2-bedroom home off Shelbourne Street near Mount Tolmie. Large backyard, lot all fenced for privacy. This no basement bungalow is electrically heated and appliances are included in price. Early possession available. Open to offers. Please phone for appointment—
A. J. "SANDY" CRAWFORD
382-5171 477-1561

### SEA VIEW LOT

In new subdivision
100 foot frontage and 112 feet deep. Drive by Rankin Rd. off Craigflower and see my sign. All offers considered. MLS 7276.
A. J. "SANDY" CRAWFORD
382-5171 477-1561

### SEA VIEWS Cordova Bay

Tudor style beauty on ½ acre of nicely landscaped seclusion — 3 bdrms., lge. living rm., separate dining rm., cozy den — full basement with lge. rec. rm. and bar, good workshop area. Separate garage, aviary breezeway — so many extras. View today —
382-5171 THE ZIEGLERS 592-1768

POTENTIAL REVENUE PROPERTY
Large 2-level house, 3 bedrooms, 2 bathrooms, living and dining room on upper level. Potential 2 suites lower level with plumbing roughed in. Heavy wiring, new roof, double garage, hot water heating, large lot. Some financing available to responsible person. $41,000. 2920 Shakespeare St. 658-8751.

## 250 HOUSES FOR SALE

FOR SALE
Royal Trust
"THE SIGN THAT SELLS"
3400 DOUGLAS ST.
384-8001

OPEN HOUSE
SAT. 1:30 - 4:30
242 PORTSMOUTH DRIVE
LAGOON
SPECTACULAR SEAVIEWS
$58,900

Modern 3-bedroom home, master ensuite. Excellent floor plan. Spacious living room-dining room, custom slate fireplace. 4th bedroom completed on lower level. Large private sundeck with water, mountain and city views. Quiet cul-de-sac. MLS 7323. To view MARION HOPKINS 384-8001 or Res. 592-4351.

OPEN HOUSE
SATURDAY 1:30-3:30
1720 KINGS ROAD

Immaculate no-step two-bedroom retirement home — walking distance from Jubilee Hospital and Simpsons-Sears. Large level beautifully maintained lot. Fully fenced with greenhouse, workshop, vegetable garden, fruit trees. Extra large kitchen, plumbed for washer and dryer. Nearly new roof and bathroom. Nothing to do, just move in. Good mortgage can be assumed. Asking $39,500. CONNIE REYNOLDS in attendance, 384-8001 or Res. 477-8914.

OPEN HOUSE
FRI. AND SAT. 1:30-4:30
3190 RICHMOND ROAD

Be sure to view this new listing. Vacant and just waiting for you to move into. Delightful 2 bdrm. home located on top of rock with a panoramic view of the city (and sea in background) from the family room, kitchen and sundeck. Major appliances included in asking price of $46,500. Warning: steep driveway - and come early, limited parking. JOYCE MILLER or JOHN MORRY 384-8001 anytime.

OPEN HOUSE
SATURDAY 1:30-4 P.M.
3334 BETULA
(Off Sooke to Fulton)

Owner transferred and must sell this beautiful 3-bedroom mountain retreat. FABULOUS VIEW OF THE STRAITS, VICTORIA AND SURROUNDING HILLS. You will fall in love with this "one of a kind" distinctive home with many extras. $78,500. ETHEL WALLACE, IN ATTENDANCE, 384-8001 anytime or Res. 382-5998.

OPEN HOUSE
SATURDAY 1:30-3:30
4638 AMBLEWOOD

Drive in Broadmead. See display ad in Fri. Times and Sat. Colonist. For prior viewing call JEANNIE DEWHURST, 384-8001 or Res. 477-6040.

OPEN HOUSE
336 KERR AVENUE
SATURDAY 1:30-4:30

Fantastic family home. Lovely living room with fireplace. Dining room with built-in china cabinet. Large kitchen completely redone with new cupboards, 10x20 sundeck, 2 bedrooms and 4-pce. bath with large mirrors. Full high cement basement with wet bar, rumpus room. Treed lot with separate garage and patio. PETER TER VEER, 384-8001 or Res. 479-1588.

2855 FIFTH ST.
CITY LOCATION

Fantastic 2-bedroom home with large living room, hardwood floors and fireplace, cozy eating area and modern kitchen. 3-pc. bath. High full basement with large rec. room. Asking $42,900. Call PETER TER VEER 384-8001

SEAVIEW

Four bedrooms, two 4 piece bathrooms, two car drive-in garage. Two sundecks. Barbecue pit. Large living room, guest size dining room, kitchen with breakfast area. BERT COLES, RON BLACK, or BILL JENSEN 384-8001.

PARKER AVENUE

Large lot 80'x160' seaview, one year old. Through hall, living room with dining area, modern kitchen, 3 bedrooms, 4 pce and 2 pce bathrooms on main floor. Full basement with large rumpus room, 1 bedroom, 3 pce shower and 15'6"x20' den. Carport. Hot air oil heat. BILL JENSEN, RON BLACK or BERT COLES 384-8001.

TOWN HOUSE

Exclusive listing. Located on a quiet cul-de-sac just an easy walk from a major shopping centre and excellent bus service. The comfortable two-bedroom townhouse offers easy graceful living with a minimum of hassle. Priced to sell at $38,500. MLS. MARG or GLEN McGREGOR 384-8001 anytime or Res. 477-3675.

NO-STEP BUNGALOW
NEW LISTING GORGE AREA

3 bedrooms, spacious bungalow full high basement with one additional bedroom and playroom. Large landscaped lot. Priced to sell at $44,900. MLS. MARG or GLEN McGREGOR 384-8001 anytime or Res. 477-3675.

JOHN AND JOYCE
INVITE YOU TO DRIVE BY
(But please don't disturb the owners)
MLS 727 LARKHALL
(Off Millstream)

This lovely home sold to the first people who viewed it 2 months ago but they are now unable to complete due to their Calgary home not having sold. So now here is your chance! Just one year ago custom built for the present owner, featuring a lovely custom fireplace in the living room, L-shaped dining room. Delightful kitchen with eating area—2 large bedrooms. Downstairs has 2nd bath, a 27x13 rec room plus room for 3rd bedroom. Carport with sundeck overlooking the large landscaped lot. An excellent buy at $47,500 with luxury shag carpet throughout.

2724 WALE RD. - MLS
(Near Colwood Corners)

Can you believe almost 3 acres plus this lovely home and suite could be yours in time for summer if you act quickly. The asking price is $140,000 but this could be worth a mint in the future. Home is very spacious. Large living room and dining room, - fireplace and wall-to-wall. 3 bedroom, 4-pce. vanity bath, custom kitchen with appliances, utility, rumpus-work space, 2-pce. bath in basement. Also a completely self-contained suite. Fruit trees in abundance and heated greenhuose. Rnu your own market garden ... you'll be sorry if you miss this one!

2859 INEZ

This three bedroom home overlooks the Gorge water, extra bedroom or den in the ground level basement. Master en-suite. L-shaped living room with fireplace and dining room with sliding doors to large sundeck. Wall-to-wall carpet—rec room in basement. Eating area in kitchen. All of this and more in a spotless 18 month old home, only $52,500.

To view any of these choice properties call JOHN MORRY 592-9770 or JOYCE MILLER 383-5873 or Royal Trust 384-8001.

WATERFRONT

Ideal retirement home on 65 ft. of waterfront. Living room with fireplace, W-W carpet step-saving kitchen. 2 bedrooms up with 3 bathrooms, 2 more finished bedrooms down with rumpus room and extra fireplace finished. Only 7 years old. PETER TER VEER 384-8001 or 479-1588.

OAK BAY BORDER

This solidly constructed home is in a choice location close to all conveniences. Lovely living room with fireplace, spacious dining room with inlaid hardwood floors. There are two bedrooms (large) on the main floor and an extra large room in the full basement. Nicely landscaped lot and just listed at $49,500. Four-piece bathroom up and three-piece down, and lots of cupboard space. Phone WALLY MILLIGAN, 384-8001.

250 HOUSES FOR SALE

FOR SALE
Royal Trust
"THE SIGN THAT SELLS"
3400 DOUGLAS ST.
384-8001

DRIVE BY
195 REGINA

Good size living room, large kitchen with eating area, dining room or family room off kitchen, 2 bedrooms and rec. room, utility room and storage room in full basement. Separate garage and workshop, all neat and clean. Price $42,800.

4095 TUXEDO DRIVE

3-Bedroom no-step home, beam ceilings, fireplace, carport and separate utility room, workshop and tool storage. Situated on a double lot 100x170 ft. in a very desirable area. MLS. Price $53,900.

3037 JACKSON ST.

A lovely 2-bedroom home in an extraordinary setting of flowers and trees, on a quiet street. Full basement, drive-in garage. New roof and gutters. 384-8001 BUD ZUCK 592-7215 or STAN SAGE 384-4347.

WATERFRONT
ON CORDOVA BAY

New exclusive listing in a most desirable area. A perfect family home on the waterfront with gentle slope down to lovely sandy beach. Immaculate 3-bedroom, full basement home on a quiet street with no thru traffic. Spacious living room plus in-line dining room all with panoramic views from plate glass windows. Plaster throughout, 2 bathrooms, rec. room plus 2 extra bedrooms in full high basement. Priced at $89,900. MARGARET JOHNSTON, 384-8001 anytime.

ROCKLAND

2800 sq. ft. of gracious living, situated on close to a half acre of superbly landscaped and secluded grounds fed by underground sprinkler system to help care for the numerous shrubs and fruit trees. Entrance foyer leads to magnificent living and dining room, quality carpet throughout, also leads to your family fun room, 3-pce. ceramic tiled powder room featuring antique brass fittings. The kitchen, American style, is just delightful to work in and has many bonus features, bedroom or den completes the main floor. Upstairs are 4 large bedrooms (the master ensuite) with a complete wall of cupboards and has its own seaview sundeck — view also from two of the other bedrooms. Main bathroom ceramic flooring and huge. We could rave on and on but one look will be worth a thousand words. JOHN MORRY 592-9770, JOYCE MILLER 383-5873 or 384-8001.

JUST FINISHED

3-Bedroom split level home with sunken living room and lovely fireplace. Loads of room for extras in basement. On 2 acres of trees and seclusion. Easy access to city centre. Asking price only $65,000. MLS. JESSIE McGRATH, BUD ZUCK or BRUCE McILROY 384-8001.

EXCELLENT VIEW
$85,000

High on a hill a beautiful custom built 2-bedroom plus den no-step retirement home. A true example of expert craftsmanship. A pleasure to view with JEANNIE DEWHURST, 384-8001 or Res. 477-6040.

UNIVERSITY AREA

New 4-bedroom home in the Arbutus area. Lovely living room, good sized dining area, family kitchen with good eating space, 2 full bathrooms plus a 2-pce. next to the rec. room. Extra room for development. Double garage. Exclusively listed with JEANNIE DEWHURST, 384-8001 or Res. 477-6040.

FAMILY LIVING
FOR $43,500

What a bargain on today's market. 3-Bedroom townhouse, 1½ baths plus an additional hand basin in the master bedroom. Finished rec. room. Lots of breathing space. Call now. JEANNIE DEWHURST, 384-8001 or Res. 477-6040.

SEAVIEW EXECUTIVE HOME

In Cadboro Bay, 5-bedroom, 3 bathroom home plus den and finished rec. room. Handsomely built and perfect accommodation for the professional man and his family. Close to all levels of schools and University. Just listed at $125,000. Call JEANNIE DEWHURST, 384-8001 or Res. 477-6040.

BB — BROWN BROS. on LANSHARD
385-8771 (ANYTIME)

NORTH OAK BAY
SPIC AND SPAN

A delightful 3-bedroom bi-level bungalow, situated on an immaculate lot in an excellent location close to transportation and stores and priced to sell at $58,000. If you are seeking a lovely family home with large living room with attractive rock fireplace, wall-to-wall carpets, family room, kitchen leading onto a really large sundeck for outdoor entertainment, plus a high and dry, partially-finished basement, attached garage, then phone me now for an appointment to view. (Sorry — no drive-by's) JOHN REYNOLDS, 385-8771 (anytime).

VIC WEST

A clean, bright 2-bedroom home on a high lot with views. Large living room and kitchen with eating area, stove included, 3-pce. bathroom, part basement, gas furnace, carport. Completely redecorated. $34,000. To view, call CEC PEARCE, 385-8771 (anytime).

LAKEHILL AREA
NEW LISTING

A home for the Executive among beautiful homes on a quiet cul-de-sac. Through-hall plan, charming living room with fireplace, dining room, bright kitchen with eating area and sundeck off, three bedrms., large 4-pce. bathrm., make up the main floor. Rumpus room 22'x12' with raised floor, utility rm., plumbed and wired for washer and dryer, 2-pce. bathrm. and working area in the full high basement. CONDITION OF THIS HOME PUTS IT IN A CLASS BY ITSELF. Be sure to see it before you buy. Asking $54,000. Call DOUG LAWSON, 385-8771 (anytime).

RETIREMENT SPECIAL

Excellent close-in location and spotless inside and out. White stucco exterior, 20-ft. living room with fireplace. Bright, cheery kitchen with eating area and separate utility room. New furnace, large bedroom with space for twin beds. Asking $34,800. JOE RICKARD, 385-8771 (anytime).

HILLSIDE — COOK

Attractive white stucco, 1-BR home on lovely garden lot. Spacious entrance hall, cosy living room with fireplace, hardwood floors, electric kitchen with 8x9 dining area, 3-pce. bath. Full, high basement, oil heat, room for extra bedroom. Firm price $33,000. MLS NO. 7575. For appt. to view, ALAN U. POTTER or CEC PEARCE, 385-8771 (anytime)

BEACON HILL
PARK AREA

Older, stately 3-BR family residence, consisting of entrance hall, 24x13½ living room with granite fireplace, family-size dining room with fireplace, convenient kitchen, 3 good-sized bedrooms and bathroom up, rumpus room in full basement. Close to all amenities. Asking $51,900. Please call DOUG LAWSON 385-8771 (anytime).

COLWOOD LAKE
PRICE REDUCED

Only 10 months old. Quality construction; 3 bedrooms up, with 4th in fully developed basement. Room to spare, including large panelled family room and kitchen with eating area. Wall-to-wall carpeting throughout. Very quiet and desireable area, close to schools. Call now for further details.
Ron Tannhauser
Bus. 386-2971 Res. 384-3188
Bitterman Real Estate

5-BEDROOM, 2 BATHROOMS, lot size 60x120, Cowichan Lake, $27,800. 383-6891 or 479-3526.

250 HOUSES FOR SALE

SINCE 1887
Pemberton Holmes Ltd.

A REAL FAMILY HOME
OPEN HOUSE
89 SOUTH TURNER ST.
THURS., FRI., SAT. 2-4:30

Four bedrooms. Immediate possession, Terms arranged. On the bus line. One block to the sea. Full price $43,000. For prior showing call
384-8126 W. WOODLEY 384-3916

OPEN TO VIEW
SATURDAY 1 TO 4 P.M.
10228 ALMOND STREET

This brand new 3 BR. family home offers you 1225 sq. ft. of excellent contemporary family living. 3 BRs includes large master with ensuite, also large open LR with unique floor to ceiling OLD BRICK FP, large bright convenient kitchen with eating area plus separate dining area. The full high basement with ground level access is just waiting additional family or recreational development. Topped off by a full length sundeck this beautiful home surely warrants your personal attention. For Personal Information Please Call
384-8126 JACK COLWELL 385-3018

OPEN HOUSE
SATURDAY 1:30-4:30
445 WILSON STREET

An excellent 2 BR part basement home overlooking the mountains and entrance to inner harbor. Only 2½ years old and better than new. Try your offer on asking price of $42,500.
384-8126 LARRY BROOKS 383-3203

OPEN HOUSE
SATURDAY 1-4 P.M.
1541 NORTH DAIRY
$39,900

Immaculate 3 Br, 4 level town house close to Simpsons-Sears and Cedar Hill Golf Course. Features include a nice patio and fenced yard off recreation room, 1½ baths plus sink in M. Br. For prior viewing please call
384-8124 WALT SLOCOMB 383-4035

FAMILY HOME
$39,800

A warm and friendly 2-BR, full basement home in the university area. Extra BR and family room in the basement, as well as a partially developed upstairs. Private fenced yard with large, above-ground swimming pool. For details or appointments to view please call:
384-8126 R. I. MURPHY 592-7250

DESPARD AREA
OFFERED AT $95,750

A home of absolute character and charm, Tudor style with genuine leaded glass windows. Set on an entrancing lot, designed for a garden lover and offering a high degree of seclusion, the home provides accommodation for a small family or for a retired couple who wish to have enough space for visiting relatives. The home is presently vacant and any reasonable offers will be presented. For further information and to view, please phone:
STUART SIMPSON
384-8126 Res. 598-4056

JUNE SPECIALS
REVENUE

1. 15 Suite Apt. in ESQUIMALT. MLS. $229,000.
2. Up and Down Duplex. Drive by 537 WEST BAY TERRACE. Try your offer and down payment on asking price of $56,900. MLS.
3. Up and Down Duplex in JAMES BAY, $36,900.

LOTS

1. Building lot in prime new subdivision located in ESQUIMALT near Gorge waterway. $22,000.
2. SHAWNIGAN LAKE BUILDING LOT. Part of Shawnigan Beach Resort and includes membership in Resort. Try your offer on asking price of $10,500.
3. NORTH PENDER ISLAND. Lot in Magic Lake Estates. On water and hydro. Open to offers on asking price of $7,900.

RESIDENTIAL

1. LAKE HILL — Cottage plus 4 lots. MLS. $45,000.
2. VIC WEST Beauty. A lovely 2 Br. part basement home with magnificent views. Asking $42,500. MLS.
3. LANGFORD. 2 Br. no basement home. 2 years old but better than new inside and out. Nothing but quality. THIS MUST BE SEEN. $42,500.
4. CEDAR HILL TOWNHOUSE. 3-Br 4 levels in perfect condition. An ideal home for only $39,900.

For Further Information on any of these excellent buys please call
384-8126 LARRY BROOKS 383-3203
384-8126 WALT SLOCOMB 383-4035

SIDNEY BUNGALOW
3 YEARS YOUNG
ONLY $44,900

This quality built 2 Br. bungalow plus den is located on a nice street near to the elementary school and the Sidney Plaza. Features include:
+ Attractive floor to Clg FP in LR
+ 9'x12' separate LR.-DR.
+ Bright kitchen includes lazy susan and eating area.
+ Master BR. 13'x10' with double size closets.
+ August 1st occupancy. Low interest mtge.
+ Lower level Rec room and 3 pce bathroom are roughed in MLS. 7518. Please call
384-8126 C. ANDERSON 477-3994

TOWNHOUSE
PRICE $36,850

Almost new, 3 BR full basement home, FP, patio, 4-pce bathroom upstairs and 2-pce bathroom main floor. Swimming pool in complex. 9¼ per cent mtge can be assumed. Reason for selling, owner is transferred before they could enjoy this care-free modern home. For appointments to view please call
E. L. PARTRIDGE
384-8126 592-3451

CHERRY POINT ESTATE
SEAVIEW PRIVACY
SECLUSION QUALITY

You may well be so impressed with the secluded hillside setting of this WATERVIEW home that you may miss the QUALITY. Custom built for comfortable living. Large panelled LR and DR with interior heatilator FP. Seaview kitchen with hand crafted cabinets and ample eating area. Three bedrooms, two full 4-pce baths, and a 2 pce powder room, 3 zone hot water heat, electrically controlled drapes (for automatic operation) and many more extras. A new MLS. For details and an appointment to view please call
JOHN F. COLWELL
384-8126 592-9828

HORSE BREEDERS!
INVESTORS!

3½ ACRES FLAT LAND! NO ROCK!
2 HOUSES! LOW TAXES!
MAIN HOUSE: 13x19 LR with FP 2, 3 BR, W.W. carpeting in LR and BR, 4 pce bath, OO-heat, kitchen with cupboards galore and sliding glass doors.
RENTAL HOUSE: Kitchen—LR combination, one bedroom and bathroom, stove and fridge included. Both houses on city water.
ALUMINIUM SIDING BARN: asphalt floor, 5 large box stalls, feed and tack room. 30 ton hay storage in loft.
LARGE RIDING-RING: with night light, 4 large fenced paddocks and one smaller one.
STALLION RUN: 8 ft. high chain link and steel with own shed.
FRUIT TREES and lovely lawn. School and store ½ block. About 1 mile from beach and trails.
664 HAPPY VALLEY ROAD
Between Metchosin and Rocky Pt Rd. $73,500. To view call
DESMOND HOLMES
384-8126 478-1227

A. DUPLEX ESQUIMALT
$47,900

Comfortable well-built home on a quiet street close to shopping mall and schools. Double sized lot with ample lawn, garden areas, fruit trees and evergreen shrubs. Bright sunny one-bedroom apt. in the ground level basement for additional revenue.

B. THE GORGE
$44,000

Charming two-bedroom home on a corner lot across the road from the Gorge. Generous sized rooms, granite FP, balcony patio, full basement, modern hot water furnace. Close to park, schools and shopping.

For an appointment to view these properties please call:
384-8126 JOHN BELL 477-2562
384-8126 G. PERODEAU 656-4525

250 HOUSES FOR SALE

JACK MEARS
OAK BAY REALTY LTD.
"The Professional People"
Coast to Coast
Real Estate Service
2194 OAK BAY 598-3321
3618 SHELBOURNE 598-3344

OPEN HOUSE!
3710 GORDON HEAD RD.
SAT. 2 - 4 P.M.
$79,500

Privacy is the keynote of this home! The warmth of wood finishes makes living easy in this real family home of six bedrooms, with triple plumbing, family room off kitchen and sound-proof rec room. Dining-living area is spacious. Join us Saturday and view leisurely or prior appointments call: FLORENCE MAUGER at 598-3321 or 598-5109 or MARKIE MUNN at 383-4393.

OPEN HOUSE
2079 WINDSOR ROAD
2 P.M.—4 P.M.
FRIDAY AND SATURDAY

Situated on a quiet cul-de-sac, close to the Oak Bay Village and other amenities—easy care lot mostly in its natural state. Beautiful cathedral entrance leads up to the living and dining rooms with 3 large picture windows. Modern kitchen, 4 bedrooms, 2 bathrooms, 2 fireplaces. Fully developed basement—professionally finished. For a prior viewing call Fred Phillips, 598-3321 or 592-2183.

OPEN HOUSE
1852 FERN
1-5:30 SATURDAY, 8th

Family home with large bright rooms, separate living room and dining room both with fireplace. ½ basement, wired for dryer. Large lot. Renovated, plus new roof. Sorry, no prior viewing. For further information please call Ruth Bennett, 598-3321.

OPEN HOUSE
24 BUSHBY
SATURDAY, JUNE 8
1:30—4 P.M.

Older home beautifully renovated. Sea view just off Dallas Road. Large living and dining room, kitchen with large eating area plus 3-pce. bath on main floor. 4 bedrooms and bath up, master bedroom with fireplace, large basement with plenty of room for further development. Inside must be seen to be appreciated. Asking $57,900. For viewing please call Bill Mohr 598-3321 or 598-6716.

OPEN HOUSE
665 PINE STREET
FRI., JUNE 7, 1:30-4:30

Vic West. 2-storey home. Living room, dining room, kitchen, bathroom on main floor. 2 bedrooms up. This is one where you and your paint bursh can do great things. Price reduced to $26,500. Call JOHN HOLMS at 598-3344 anytime.

OPEN HOUSE
2091 CARRICK ST.
SAT., JUNE 8, 1:30-4:30

Oak Bay. Located in quality quiet residential area. Comfortable 2-bedroom no-basement home. Attractive location on large level lot. Fireplace in living room. Additional storage and work areas. Rear garden fenced. $44,900. Call JOHN HOLMS at 598-3344 anytime.

OPEN HOUSE
277 PORTSMOUTH DRIVE
SAT. 1:30 - 4:30

Eenter at ground level, and then the fun starts! Family room with fireplace; laundry and work shop areas, 2-pce. bath and room for some further development. Up carpeted stairs to the second level, to find gracious living room with floor to ceiling slate fireplace; dining room with glass doors to the wrap around deck. Well planned kitchen with eating area; 3 bedrooms — one ensuite plus 4-pce. bath. Our pleasure to show you this immaculate home. Call: ROY GOULD or EDNA VLIET at 598-3344 anytime.

OPEN HOUSE TODAY
AND TOMORROW
2:00 - 4:30 AND 6:30 - 9:00
987 FALKLAND ROAD

In the heart of Oak By, this sturdy, graceful home has just been completely redecorated. 2 generous sized bedrooms, large living room with fireplace, separate dining room, gleaming hardwood floors. Possible third bedroom in full basement. Fairly priced at $55,500. For prior viewing phone: F. WILLS at 598-3344 anytime.

OPEN HOUSE
3024 SHELBOURNE ST.
SAT. 1:30 — 4:30

Close to buses and schools, a very desirable 2 bedroom home which has had loving care for all of its 27 years' existence. A large living room with fireplace, big kitchen with eating area, four-piece bathroom, full cement basement with extra bedroom, a rec room, a drive-in garage and plumbed for an extra toilet complete this lovely clean home and all on a level 40x165 lot. Price $42,900. For more information or preview call: HENRY BENNETT at 598-3344 anytime. MLS 7583.

OAK BAY TUDOR
4 or 5 bedroom estate home needs renovating. $48,00. Ralph Newton-White 598-3321.

CITY DUPLEX
Revenue $425 per month. Walk to city centre. $37,900. Ralph Newton-White 598-3321.

A COUNTRY WATERFRONT HOTEL
In a lovely setting with great potential. $375,000 (excellent terms). Information by appointment only — Peter Nash at 598-3321.

JUBILEE AREA
DUPLEX
This is an excellent revenue property. Must be seen inside to realize the potential — downstairs has a possible 5 bedrooms. It is occupied by the owners. For further information on this property please call Bill Mohr 598-3321 or 598-6716 (MLS)

BAY STREET
A lovely 2 bedroom no basement corner. This home is in immaculat condition and to see it is to want to buy. Asking $35,900. Bill Mohr 598-3321 or 598-6716.

ASQUITH
$39,500
A very well built home with 2 bedrooms and a full basement with an extra room. Perfect for a retired couple or two or three people. This is a nicely landscaped with plenty of garden space in the rear. For viewing Call Bill Mohr 598-3321 or 598-6716.

SAANICH ROAD
$39,300
A very attractive home rather unusual and very livable. Plenty of room for expansion down. It has a beautiful garden, an ideal place for children. Call Bill Mohr 598-3321 or 598-6716.

GOOD VALUE
For this 3-bedroom Glanford area home priced at $45,900. W-W carpering, basement with room for developing, a valley view, a good retirement or starter. Don't delay call now. KEN PORTER or MARJ NAPPER at 598-3344 anytime.

NORTH DOUGLAS
Immaculate 3-bedroom home on a cul-de-sac. Living room has fireplace, all floors have quality W-W carpeting. 2 full bathroom, full basement, comfortable rec. room, large lot and garden. Nice first mortgage at 9½% interest. $53,900. MLS Call: AINA MELDERIS at 598-3344 anytime.

BIG POTENTIAL $6,900
This variety store with living quarters can be built into a real big business. On busy, busy major thoroughfare, in area of hundreds of homes. Right now there is a real need to expand into groceries as grocery operators are moving away. In ten months you can more than double the size of your store as another lease is available. Living quarters are lovely with 3 bedrooms. What a chance for a family to build a huge supermarket. Oodles of blacktop parking. Price includes about $5,000 stock. Call: FRANK WILLS at 598-3344 anytime.

REVENUE PROPERTY
PRICE REDUCTION
Now listed at $127,000, this eleven suite block must be sold. No vacancies in this furnished easy-care building. For further particulars call: MRS. MUNN at 598-3344 anytime.

250 HOUSES FOR SALE

JACK MEARS
OAK BAY REALTY LTD.
"The Professional People"
Coast to Coast
Real Estate Service
2194 OAK BAY 598-3321
3618 SHELBOURNE 598-3344

PRIME LOCATION
IDEAL OFFICE OR MOTEL SITE
We have available 135 ft. on Hillside adjacent to busiest intersection. Average depth is 115 ft. Terrific site. Zoned to include retail wholesale motel offices, etc. Vendors will carry for interim period. MLS. Asking $136,500. Will sell one of the properties for $89,000 separately. Call: F. WILLS or C. WONNENBERG at 598-3344 anytime.

DELUXE CONDOMINIUM—
OAK BAY
Almost new 2-bedroom, 2 full bathroom condominium with extras. Plush carpeting thru-out, special wallpaper, 5 major appliances, plus a seaview. Most convenient area close to Beach Drive, shopping and bus. All steel and concrete building with maximum of fire protection. Price $56,900. To view call: KEN PORTER at 598-3344 anytime.

EXECUTIVE FAMILY
RESIDENCE
GORDON HEAD $79,500
Up to six bedrooms PLUS a family room with fireplace. Completely ensuite master bedroom with private patio. Two more patios and a sound-proofed rec. room. Many extras such as hand crafted light fixtures to match the warmly panelled decor. The kitchen is a dream and the garden a delight! Viewing by appointment only. MRS. MAUGER at 598-3321 or MRS. MUNN at 598-3344 anytime.

FOUL BAY ROAD
HANDYMANS' SPECIAL
TRY $6,900 DOWN!!!
This house has lots of potential. Spacious living room and huge kitchen, dining area plus 2 bedrooms and large bathroom. To a qualified buyer we can still get up to $30,000 mortgage, if house qualified. With B.C. 2nd you can get in with only $4,400 down. Good basement for extra rooms. MLS. Call.: C. WONNENBERG or F. WILLS at 598-3344 anytime.

CLOSE TO TOWN
Older two-bedroom, den, living room with fireplace and full basement. New wiring and copper plumbing. For appointments to view at asking price of $37,900. Call: MRS. MUNN at 598-3344 anytime. MLS.

CLOSE IN—REVENUE
Legal duplex on an industrial lot. Ranges, fridges, and drapes included, at $33,900. To view call: MRS. MUNN at 598-3344 anytime.

MOVING TO VANCOUVER?
Be sure to contact me first, if you want an extra special home with heated pool. Located in choice area! Interested in more details call: ELEANOR RUSSELL at 598-3344 anytime.

ARE YOU BURSTING AT
THE SEAMS? $56,900
Are you in need of a larger home for your growing family and do you require a large fenced yard for the kids and the family dog? We have the ideal family home with either 4 bedrooms and den (or 5th bedroom) and rumpus room. Separate dining rooms. W-W carpeting and a dish washer for Mom, also, Dad has a workshop to putter in. For more information or to view call: MARJ NAPPER or KEN PORTER at 598-3344 anytime.

NEW HOME
Brand new 2-bedroom home in Gordon Head. Plenty of space for extra rooms in full high basement. Well priced at only $49,500. Call: MARJ NAPPER or KEN PORTER at 598-3344 anytime.

GOLD
MEDALLION
AWARD
WINNER

BRAND NEW and probably one of the most beautiful homes that will be offered for purchase this year. A 2,700 sq. ft. 10-room Gold Medallion home nestled in amongst the trees on a hill overlooking the Ocean, Mountains and City of Victoria and commanding an unobstructed view that cannot be duplicated in any other area. The design of this lovely home was inspired by the gracious Tudors found in the area of the New Forest in the beautiful County of Hampshire, England. Each room has been carefully considered — for example, amongst many other amenities, the kitchen has concealed working area lighting, formed Formica counter tops, Nu-Tone 100% solid state AM-FM radio-phono-intercom-master control located directly over a built-in desk, a bookcase for cook books and bric brac, frost-free fridge, self-cleaning oven, built-in Americana dishwasher and many other features too numerous to list here. The master bedroom has a full bathroom en suite — built in vanities and desks in some bedrooms — 4 fireplaces — 4 bathrooms — deep pile luxurious carpeting throughout and so many additional features that you will find it hard to believe that one home can have so much to offer. This lovely residence is very reasonably priced at $117,000 and the builder will carry a 1st Mortgage of $50,000 at 10½% for one year. This mortgage can be paid out at any time without penalty or bonus. For more information please call 478-5785.

VACANT
4 BEDRMS.
$45,900

Here's a full basement home in the popular Braefoot Park area, large sep. double garage with electric power into workshop. 2 bathrooms, fenced yard, quiet secluded location. Trade your small home or property. Call Jim Ranson, WESTGATE REALTY LTD., 382-4541 or res. 479-5910. M.L.S.

3245 QUADRA
OPEN HOUSE
1:30-4:30

Fantastic family home. 4 bedrooms. Living room with fireplace, large dining room, modern kitchen, enormous sundeck with double parking underneath. First class condition throughout. 22x25 professional workshop at back.
383-0311 Geoff Hodgson 384-7474
Shawnigan Realty Ltd.

OPEN HOUSE
SATURDAY 1:30 TO 4:30
2441 TRENT STREET
A spotless 2 bedroom no step home on the Oak Bay border. A gardner's paradise on a 50' x 140' lot. Priced on MLS at $39,900.
383-4124 Jim West 382-1145
Park Pacific Investments Ltd.

SIDNEY BY THE SEA, ATTRACTIVE 2 bedroom tudor design, no step bungalow broadloomed, attached garage, low traffic area. Truly a rare offering. Immediate possession. No agents please. Private 658-8361. Asking $34,900.

TO BE MOVED, LINDAL CEDAR display building, 480 sq. ft., wired, electric heat, suitable for an office or summer cottage. Insulated. $6,000. 478-5713.

202 DENISON ROAD — OAK Bay, 5000 sq. ft. post and beam, outstanding view, completion August 1. $225,000.

250 HOUSES FOR SALE

MAYFAIR
REALTY
3153 Douglas St. 386-2955
WOODWARD'S MAYFAIR CENTRE

OPEN HOUSE
SAT. 1:30-4:30
1850 PENSHURST
(San Juan to Chartwell to Penshurst)

Come and view this lovely 3 or 4-bedroom home in a quiet and desirable area of Gordon Head. Immaculate inside and out. A perfect area for family living. $69,500. Call LEIGHTON NOBLE, 386-2955 or 658-8968.

NEW HOME
10 MILE PT.

Over 2,000 square feet of finished area in this home of approximately ¾ acre, secluded, treed lot. Completion June 30th. Main floor has 19x11 kitchen, 11½x11½ dining room, 17½x18 family room off kitchen, 15x18 living room with raised hearth fireplace, extra 15x10 room for sewing or whatever you like. Also 2-pce. bath, utility and storage. Upstairs has three bedrooms 12x15, 12x12, 11x12, also a 10x10 den and two bathrooms. For your cars there is a 22x22 garage with two steel doors. All this for $125,000 (MLS). There is a $40,000 mortgage at 10% which can be assumed if you wish. Trades accepted. To view, please call GEORGE WALL, 386-2955 or 478-5681.

NEW EXECUTIVE
SEAVIEW

Gordon Head home nearing completion. 3 bedroom, 1350 sq. ft. full basement. Look out of your living room, dining room, 16x13 kitchen or your rumpus room to your own seascape! Many lovely features. Fully underground serviced lot. 10% mortgage available, trades considered. Only $79,500. GEORGE PARSONS, 386-2955 or res. 598-3847.

SXS DUPLEX

Gordon Head 3-bedroom duplex in convenient area. Only 5 years old and in excellent condition. Only $79,500 with good financing LEIGHTON NOBLE 386-2955 or 658-8968. Mayfair Realty.

NEW LISTING
COLWOOD
4½ YRS.

Immaculate home of approx 1160 sq. ft. 3 bedrooms, family kitchen, dining room and living room on main flr. Basement completely developed with 4th bedroom, family room, den with bar, 2 pce. bathroom, laundry room and small workshop. Fully landscaped and fenced lot. Backyard has fish pond with foutain, 5 bearing fruit trees, vegetable garden plot. Vehicle access to backyard. MLS $53,000 with terms. Trades accepted. Call GEORGE WALL 386-2955 or res. 478-5681.

3-BEDROOM
BURNSIDE

Ideal family home. Close-in, convenient location. Solidly built, 3 bedrooms, spacious kitchen, livi room, guest-size dining room, full basement. Terms or trades considered. MLS 6587. Only $39,900. GEORGE PARSONS, 386-2955 or 598-3847.

NEW LISTING
$39,900

Very nice full-basement bungalow with 2 bedrooms on main and a third bedroom and rumpus room down. Close-in and handy to everything. MLS Call GEORGE WALL, 386-2955 or res. 478-5681.

GARDENER'S
DELIGHT

bedroom, no basement cottage on fenced city lot. Living room with F.P., cabinet kitchen (including stove, fridge and china cabinet). Three bearing fruit trees, space for vegetable garden. $36,000. Call exclusive listing salesman, DAVE FYVIE, 386-2955 or res. 383-4066.

ESQUIMALT

Handy to Naden, this ranch style home has been attractively and extensively remodelled with W-W carpeting, panelling, fixtures, decorating, etc. Seven rooms, could be 4 bedrooms, separate dining room, large separate garage. Asking $34,900. (MLS). FRANK BOUSFIELD, 386-2955 or res. 382-4968.

GOOD BUY
$34,900

Near Simpsons-Sears. 3-bedroom, no-step, stucco bungalow. 55x125 ft. lot. In nice condition. Approx. 50% financing at 9¾%. Call now. This won't last long. LOU BLOOMFIELD, 386-2955 or 383-2374.

HANDYMAN
SPECIAL

Near Town and Country — a 2-bedroom, full basement home with new oil furnace — 100 amp. wiring — stone fireplace in living room. Needs some decorating and could use gardener. A bargain at $27,500. Phone J. J. WILLIAMS, 386-2955 or res. 479-1163.

OLYMPIC
REALTY
LTD.
385-5741

OPEN HOUSE
600 POLYANTHUS
CRES.
(off Glanford)
1:30-4:30
SAT., JUNE 8

Near new and in excellent condition. Good size, easy care lot. Six bedrooms for the large family plus rec room and ample storage area. (Possible in-law situation). For prior viewing or information, quickly call RAY MORRISON, 385-5741 or res. 477-8801.

COMPARE AND
SAVE

This charming 2 BR home with study or 3rd bedroom is a wife saver. Washer-dryer facilities in kitchen. All modern conveniences, large lot, attractive neighbourhood. Owner has been transferred and will consider all offers on asking price of $35,900. To view call ALBAN BOWES, 385-5741 or res. 477-8692.

MUST SELL

Owner has purchased and is very anxious. Large 2 bedroom in immaculate condition, newly decorated. Lage living room with fireplace, modern kitchen with separate eating area. As an added bonus the rear yeard is over 1-3 of an acre. This is a quality home with hot water heat, oak floors and plaster thru out. Located in the Quadra-Cook area. Asking only $39,900. For further information call RAY TILLYER, 477-8484 or DON OAKES, 478-4334 or office 385-5741.

ROYAL OAK

Beautifully landscaped half acre lot. Fruit trees and garden area. Sparkling succo bungalow with 2 BR up and one BR down. Large living room with F.P. Priced realistically at $45,000. For appt. to view call BOB DAVISON, 477-8692, 385-5741.

LARGE FAMILY

8, possibly 10 bedrooms, older family home, close to city centre and all conveniences. FULLY FURNISHED and in excellent repair. Realistically priced at $42,500. Hurry and call today. RAY MORRISON, 385-5741 or Res. 477-8801.

$28,900

Lovely 1-bedroom, no-step, retirement home in Esquimalt Lagoon area. All cedar siding, shake roof, carport, fireplace. Large oak and maple trees.
478-1721 eves. 477-9672

250 HOUSES FOR SALE

DFH
D. F. HANLEY AGENCIES LTD.
3293 DOUGLAS ST.
385-7761
OR
3021 SHAKESPEARE ST.
388-4294

OPEN HOUSE
5556 Old W. Saan. Road
1-4 P.M. June 8

Ideal retirement or starter. This mini-ranch on 2.2 acres offers a 2-bedroom, no-step home, renovated and nicely decorated. Two-car garage, 18x28 barn plus several other sheds. Fully fenced, garden, fruit trees. Owner has been transferred and possession can be as early as June 30th. ML. 7317. For further information, call:
AL WIESHLOW
385-7761 (24 hrs.) 656-5063 (Res.)
—D.F.H.—

OWNER SAYS,
SELL!

Owner is transferred East and now must sell this lovely Oak Bay home. He will carry financing and is open to offers on an asking price of $72,500. 3 Bedrooms, full basement completely developed. Nice lot and in a top area. Tremendous features. Must be seen by you. To view, call:
JOHN WATERMAN
385-7761 (24 hrs.) 478-2255 (Res.)
—D.F.H.—

"BIT-A-FIXIN"

Is all I require. I have 4 bedrooms (2 on the main floor, 2 up), good sized LR and DR, a really spacious kitchen which has had some renovations (new cabinets and panelling). I am on a dead-end street and have a nice lot. Close to Simpsons-Sears and Oaklands School. I have a bsmt. Drive-by 1552 Morley. PLEASE, don't disturb owners. Asking $36,900. MLS.
SHEILA PEPIN
385-7761 (24 hrs.) 388-6176 (Res.)
—D.F.H.—

Up & Down Duplex
Jubilee Area
$46,900

This fine older home is located on quiet street close to all amenities. Upper suite has living room, 2 bedrooms, spacious bright kitchen and 4 pce. bathrm. Main floor has living room with fireplace, spacious kitchen, 2 bedrooms. Full basement with extra bedroom and 2 pce. bathrm. Drive-in garage. Easily kept yard with garden area. New Listing.
SCOTT KENDREW
385-7761 (24 Hrs.) 598-5341 (Res.)
—D.F.H.—

OAK BAY
CONDOMINIUM
$59,900

Exclusive location offers this brand new 2 bedroom condo. Living room, dining area in-line, sliding glass doors leading to large balcony with view. Quality carpeting throughout, plus unique kitchen with eating area. For relaxation, sauna and swirl pool. Immediate possession and easy financing. To view, call:
Greta Hofmeister
385-7761 (24 Hrs.) 592-6372 (Res.)
—D.F.H.—

TRULY BEAUTIFUL
MUST BE SOLD

I have seen some really lovely homes on the open market for sale but this home has to be one of the finest. It offers 3132 sq. ft. of finished living area on 2 levels with a 3rd finished for storage. Main level offers luxurious living in 2 bedrms plus den, living room with FP, large dining room, terrific kitchen with separate eating area, 1½ bathrms. 2nd Level contains large rec room with FP, 36x12 games room, 2 more bedrms, 3 pce. bathrm plus laundry room, 2 wrap-around sundecks. Carport. All this on 2 acres with your own stream. Seclusion and privacy prevail. Reduced price to $89,500. MLS.
SHEILA PEPIN
385-7761 (24 Hrs.) 388-6176 (Res.)
—D.F.H.—

HOME PLUS
REVENUE
$45,000

Corner property, 2593 Vancouver St., zoned R-3. Three housekeeping rooms up. Main floor consists of living room, dining room, kitchen, 2 bedrms, and bathrm., full bsmt. Attractive well-maintained home on neatly landscaped lot. With substantial D.P., owners will carry balance on Agreement of Sale at a reasonable interest rate.
Lillian Cumming
385-7761 (24 Hrs.) 656-4550 (Res.)
—D.F.H.—

BRAND NEW!
CONDO

Two bedrooms, large living room with fireplace plus dining area. W-W carpeting, 4-pce. vanity bathrm.. compact kitchen with lots of cupboards and utility room. Storage locker, covered carport. Other amenities include: games room, sauna and shower also workshop. Located in Esquimalt on bus line and very close to all conveniences. Price: $33,000.
Lillian Cumming
385-7761 (24 Hrs.) 656-4550 (Res.)
—D.F.H.—

"Rockland Duplex"

Located on a quiet off-street lot. Secluded and a building that is loaded with charm and character. Huge owner's suite, 1800 sq. ft., master bedroom en-suite, patio, den, plumbed bar, 28 foot living room. separate dining room, fireplace in both rooms. Upper suite of 1000 sq. ft. Rents for $210. Large mortgage at 10¾ per cent. Possession available June 15th for owner. Price low 80's. For an appointment to view, please call either:
FRED CARVER or
598-2581 (Res.) 388-4294 (Off.)
DOUG BAVINGTON
598-3929 (Res.) 385-7761 (Off.)

SOOKE
$54,750

Let your taxes pay your gas bill.
—IMMACULATE HOME
—3 Bedrooms
—11 years old
—Partially finished 44' rumpus room
—Over ¼ acre FULLY LANDSCAPED
—Harbour views
—Net taxes under $10 per month
—Sundeck
—$54,750

BUSTER EALES
385-7761 (24 Hrs.) 385-3028 (Res.)
—D.F.H.—

250 HOUSES FOR SALE

250 HOUSES FOR SALE

DFH
D. F. HANLEY AGENCIES LTD.
3293 DOUGLAS ST.
385-7761
OR
3021 SHAKESPEARE ST.
388-4294

TERMS TO SUIT
LARGE LOT

This lovely family home features sunken living room and dining room with centrally located floor to ceiling fireplace. Quality carpeting and panelling throughout, with a bright kitchen, 2 good sized bedrooms with full high basement offering room for development. This home is sisuated on a large fully fenced lot with a triple carport and sundeck over carport, so plenty of room for boat and or trailor as well as a car or two. Why not phone me to view this home offered at $47,900. Flexible terms to suit your budget.
388-4294 PAM HOOLE 598-6105
—D.F.H.—

WATERFRONT
CORDOVA BAY
$66,900

New listing on hard to come by waterfront. Deep lot of 62 x 272 offers seclusion and privacy. Mature landscaping. This 1300 square foot no step character home has 3 bedrooms, a large 27 x 10 sun room for maximum views, a 27 x 12 living room — inline dining with fireplace and French doors, covered patio off kitchen for enjoying the garden no matter what the weather. Plus a circular above the ground swimming pool. Call today for more information. New exclusive.
388-4294 PHIL WARREN 658-8728
—D.F.H.—

Investors
SYNDICATE
REALTY LIMITED
620 Broughton St. 386-7721

For prompt and efficient service, consult with our real estate staff. (24 hours.)

OPEN HOUSE
SAT., JUNE 8
1-4:30
717 BELTON
STREET

Lot 60x120. Low taxes. Older 2-bedroom cottage. Needs T.L.C. Asking $29,500. J. H. WHALEN in attendance.

1. One-bedroom condominium — James Bay. Fully furnished. Asking $24,000.
2. One-bedroom condominium. Oak Bay. Ideal quiet block. Asking $25,000.
3. 2-bedroom cottage, small lot. Presently rented at $230. Asking $25,500.
4. Triplex — Grossing $490 per month. Central location. Asking $47,500.
5. 4-bedroom, den, 2 fireplaces. Quadra-Hillside location. Needs T.L.C. Asking $37,500.
6. 3-bedroom — 1½ bath condominium. W-W shag. Craigflower. Asking $32,500.
7. 3-bedroom basement older home — Esquimalt. Completely redecorated. Asking $40,000.

All properties above listed exclusively by J. H. Whalen. Courtesy to realtors. 386-7721 or res. 382-7975.

LUXURIOUS
RANCHER

Elegance plus is the keynote of this lovely spacious rancher in a beautifully planned residential area. 3 bedrooms, 20 ft. LR and DR with w-w carpet. And a 21' family room. THE BEST BUY IN TOWN. Asking $45,900. To view call PEPE BROWNE, 386-7721 (24 hrs.)

BUILDING LOTS
GORDON HEAD

Five lots ready to build on in good area of new homes. Low down payment and balance on builder's terms.
Call Leo Pigert or Evan Williams, 386-7721 anytime.

HENDERSON
REALTY

WE BUY, SELL AND TRADE
385-9741 ANYTIME

SECLUSION
AT TEN MILE PT.

Located on cul-de-sac affording much privacy and quiet in both the home and spacious park like grounds. This attractive home has spacious living-dining rooms, large rec room, 5 bedrooms, 3 baths, double carport, many quality features and ample storage area. Asking $89,500. Appointments call —
STAN TRONT
385-9741 477-2829

JUBILEE HOSPITAL
AREA

Well renovated 2-bedroom home situated on 40x105 lot on quiet cul-de-sac. 12x14 living room with fire de-sac. 12x14 living room with fireplace. WW throughout. Updated kitchen with large dining area. Modern 4-pce. bath. Full basement. Wiring, heating, plumbing recently renewed. Financing available. $34,900.
M. McCARTER 592-3970

OAK BAY—WILLOWS
Comfortable spotless 3 bedroom home. Quiet street, but only ½ block from bus and shopping centre, 2 blocks from Willows Elementary. Comfortable because there's wall to wall throughout, and no wax floor in kitchen, laudry room off kitchen, built-in storage in basement. Spotless because kitchen and bath are completely modernized, all rooms have been painted in the last 2-3 years, exterior trim has 3 coats marine enamel in last 3 years. Panelled rec room, cold storage room, built-in workshop in basement. Bright sunny large kitchen, 2 car parking, nice sundeck make this a buy at $53,900. Fridge, stove, washer and dryer negotiable. 2564 Dunlevy St., Open House, Satauday, June 8, 1-5 p.m. 592-1978.

NEW HOME FOR SALE, BY contractor, in Langford, large lot on quiet street, close to schools, 3 bedrooms, L-shaped living and dining room, 1½ baths, large kitchen with custom-made cabinets, sliding glass door to sundeck. Cathedral slate entrance. Wall-to-wall carpeting, impressive 14' white rock fireplace with valance lighting above, panelled walls, carport, and roughed-in plumbing and fireplace in basement. Price $49,500. 478-1259.

FOR SALE
BY OWNER

3-month-old home. 3 bedrooms with basement. One block from Cadboro Bay shopping centre, 3 blocks from University, 2 blocks to beach. $65,000. No agents please. 477-2836 or 477-8773.

GORDON HEAD
Brand new 2-bedroom home, 1½ bathrooms, large living and dining room, family size nook and cheery kitchen, sliding glass doors onto sundeck. 100 sq. ft. Cathedral entrance. Full high basement. Carport. Next to park and close to shopping, schools and Gordon Head potol. Cash only $47,000. By builder. 477-4323.

250 HOUSES FOR SALE

National
Trust
SINCE 1898

OPEN HOUSE
FRIDAY 1:30 - 4:30
3365 DONCASTER

Don't put off seeing this home, or you'll pass up a rare buy!
Immaculate, well planned and professionally redecorated 2-bedroom bungalow in a much desired park-like area. You should see the thickly carpeted living room highlighted by an attractive old brick fireplace. Entertaining, separate dining room. Kitchen is a woman's dream. Both bedrooms are large, 4-pce. bath and a spotless utility rm. wired for washer and dryer. Easy-to-care 50x180 lot, separate garage and 1974 gross taxes only $440.97. HURRY ON THIS ONE—ASKING $43,900 (ML 7658).
SYL SHUMKA
386-2961 or 385-7373

OPEN HOUSE
SATURDAY 1:30-4:30
3152 MARS STREET
(Off Finlayson)

TERRIFIC FAMILY HOME — QUIET CUL-DE-SAC — FEATURING: 3 bedrooms up and 1 down — Carpeted living room with old brick fireplace—California kitchen with dining — Built in 1953 (well constructed) — Full high basement with further development potential — Close to schools, shopping and transportation — Taxes only $456.13 ('74 Gross) — Easy-to-care lot — Drive-in garage — IMAGINE TO BE ABLE TO ASSUME A MORTGAGE OF $26,650 at 9¾ pct., $234.16 principal and interest per month due in August 1978 — Poessession June 29th — A pleasant residential family home in an area of well kept homes. Asking $47,900. ML 7411.
SYL SHUMKA
386-261 385-7373

OPEN HOUSE
1:30-4:30
FRI. AND SAT.
8541 BEXLEY TERRACE
(off Amity Road)

Sea view, six-room, 1,400 sq. ft. NO-STEP modern bungalow on .6 acre treed lot, with municipal water. MLS 7481. VLA approved. $55,900.
CHESTER PREVEY
Bus. 388-5451 Res. 592-6153

NEAR BEACH
OAK BAY
ESTATE SALE

Attractive two-bedroom suite within one block of Willows Beach, and offering glimpse of the sea. Large living room, dining room and galley kitchen, including appliances. Ideal for retired couple. Asking $35,000.
DON CLARK
388-5451

CENTRAL AREA
THREE BEDROOM
FAMILY HOME

Older one and one-half storey home in the Fernwood-Jubilee area. Large living room, dining room, separate den, family size kitchen includes appliances. Great investment for young family. Asking $34,500 with terms. MLS 7663.
DON CLARK
388-5451

CHECK
THIS
LIST

Two bedrooms
$38,500.
Ideal financing
High Quadra area
L shaped LR-DR
Fireplace
Full basement
Drive-in garage
View lot 60 x 135
Built in 1953
Terrific buy

BOB HUGHES
BUS. 388-5451
RES. 592-2128

QUIET CUL-DE-SAC
IMMACULATE
CONDITION
$49,900

This 3-bedroom home offers comfortable family living in a desirable area close to all amenities. Expensively carpeted living and dining. Modern kitchen with senwood cupboards. Full basement in spotless condition, has a professionally redecorated rec. room with bar, large utility and drive-in garage. Enclosed patio offers privacy for sun-bathing and entertaining. Plus many extra features that should be viewed. Just listed — priced to sell. ML 7701.
SYL SHUMKA
386-2961 385-7373

SIDNEY

A well constructed and beautifully maintained home of 1,260 sq. ft. main floor area, 2 years old. 3 bedrooms, master with 2-pce ensuite. "L"-shaped living room dining arrangement with floor-to ceiling fireplace. Spacious, attractive kitchen with eating area, recreation room with fireplace, lots of space for additional developments, 70x110 fully serviced lot. Price $48,900 — Good terms.
ENA or KELLY NEMETH
386-2961 477-4641

TRIPLEX
HILLSIDE AND COOK
AREA

Large owner's suite, over 1,600 sq. ft., spacious living room with feature fireplace, new w.w. carpets, two bedrooms on main floor and three bedrooms up. Plus $280 per month revenue from two one-bedroom suites. All this on a 60x122 lot, R-3 zoned. Price: $69,500.
DES DESJARDINS
Bus. 388-5451 Res. 385-8925

UNIVERSITY
AREA

View anytime, 477-6161, 1620 Christmas Ave. Immaculate, quiet, 4-bedroom home, 10 years old. End of cul de sac. Carpeted, fully finished basement with recreation room, laundry room, office, garage, 2500 sq. ft. plus large sundeck, cement patio, fenced secluded backyard, fully landscaped. 2 bathrooms, fireplace. Within walking distance to schools and shopping centres. Ideal family home, private sale by owner.

HOMES—
HOMES

We proudly offer for sale homes in Gordon Head, close to Elementary High School and the University.
All have three bedrooms and one and one-half bathrooms, high and well arranged basements for future development. Many features in all homes.
N.H.A. Mortgages of $30,300 at 9¾ pct. interest, $265.95 to as low as $255.95 int., principal. Homes also qualify for B.C. Gov't. 2nd mortgages of $5,000 at 8¾ pct. at $41 per month P.I. Drive by 1800 block Feltham Road and Fairhurst subdivision in Gordon Head.
KASAPI CONSTRUCTION CO. LTD.
538 Dupplin Road 386-6191

BY OWNER. CORDOVA BAY area. 3 bedrooms, ½-acre. $46,500. 658-8727.

## 250 HOUSES FOR SALE

### Island Pacific Realty
3200 QUADRA 388-6231

OPEN HOUSE
FRIDAYS, 5:00-7:00 P.M.
2815 COOK STREET

Lovely three-bedroom home L.R. with wall-to-wall carpet. Kitchen with dining room. Full basement. Asking price $40,900. FREDDY STARKE 388-6231 or 479-3866.

OPEN HOUSE
630 LAMPSON STREET
SAT., JUNE 8, 2-4:30 P.M.

3 bedrooms on large corner lot nicely landscaped. L.R. has fireplace, modern kitchen. Stucco exterior, good roof, plumbing, wiring, and heating. Asking $39,500. Owner has transferred. IRENE DALZIEL 388-6231 or 477-6380.

OPEN HOUSE
1576 LONGACRE
(GORDON HEAD)
SAT., JUNE 8, 1:30-4:30

Lovely 6-year-old split level. Absolutely immaculate throughout and with fantastic garden. Attached carport, sliding doors to patio, fully fenced and has extra toilet, bedroom, and TV room in basement. Asking $59,000. Owner has purchased. BEN GREIG 388-6231 or 598-3105.

SIDNEY

1-year-old immaculate home on corner lot among lovely homes. Secluded sundeck with sliding doors. House consists of three bedrooms, 4-pce. bath and 2 pce. off master bedrooms. Elec. Cab. kitchen with eating area, dining room and L.R. with F.P. and wall-to-wall throughout. ¾ basement with carport and R.I. plumbing. FULL PRICE: $48,500. WILF DAVIES 656-5002 or 388-6231.

FAIRFIELD

BY the sea. Cosy two bedroom, full basement home with hot water heat. Fireplace, mahogany floors. Yard with fruit trees. Basement with small in-law suite. Vacant and must be sold. CALL HAZEL CAMPBELL 382-8956 or 388-6231.

CORDOVA BAY

3 bedroom, no-step retirement home. Well landscaped garden with stream and pond. MLS ASKING $52,500. CALL HAZEL CAMPBELL 388-6231 or 382-8956.

HIGH QUADRA

This quality built spacious home is situated on a fabulous 62x190 foot fully landscaped lot. The home offers over 1700 sq. ft. of living space with large living and dining rooms, two bedrooms with walk-in closets, entertainment sized rec. room plus extra bedroom or den, bright kitchen with eating area, two fireplaces, handy utility room, separate garage and much much more. This home is priced to sell so quickly phone CHRIS GREIG 388-6231 or 477-8335.

GORGE $39,900

Well cared for compact older home with full basement in attractive lot with fruit trees. Beautiful rock fireplace, two bedrooms on the main plus extra bedroom in the full height basement. Also a bright kitchen and two sunporches plus newer double garage. This house is immaculate inside and out. CALL CHRIS GREIG 388-6231 or 477-8335.

MUST BE SMALL

Up to $40,000 ALL CASH. Two bedrooms and level lot. Required in any area on bus lines for prairie lady and daughter. CALL CHRIS GREIG, 388-6231 or 477-8335.

RETIRED DOCTOR

My client has cash to $75,000. Requires September possession. Call GLENN NICHOLLS 388-6231 or 479-5671.

1.5 ACRES
3-BEDROOM HOUSE

A nicely cleared property bordered on one side by a delightful creek. Stone constructed 24-year-old home and barn. The house has over 1500 square feet of living space and full basement with drive-in garage and carport. There are too many features to mention and if you are looking for luxury country living this may be it. This beautiful home and property is offered to you for only $65,500. For more details call PAT THERRIEN 642-5138 or CHRIS GREIG 477-8335 or 388-6231.

NORTH SAANICH
20 ACRES

Three bedrooms, part basement, fully renovated home. Excellent barn for 9 head horses. Large hayloft. Fenced and cross fenced. Numerous out buildings. Presently being used for training thoroughbreds. Land is divided into five acre parcels. $160,000. WILF DAVIES 388-6231 or 656-5002.

DOCTOR NEEDS

3 or 4-bedroom home with potential in-law situation. Any good area. All cash. Would like good sized lot with nice landscaping. Anywhere between $50,000-$80,000. PLEASE CALL OLE KNUDSEN 388-6231 or 479-8441.

TWO ENGLISH LADIES

Urgently require 2 or 3-bedroom home with nice garden. Any nice area. All cash and up to $45,000. URGENT PLEASE CALL IRENE DALZIEL 388-6231 or 477-6380.

ARCHITECT
FROM WINNIPEG

Requires big two-bedroom home, must have dining room and basement with rec room or third bedroom. Possession to be July-August. All cash available to $55,000. OLE KNUDSEN 388-6231 or 479-8441.

VANCOUVER
EXECUTIVE

Must be Saanich Peninsula! Looking for good sized home with country atmosphere on larger lot or acreage, up to $75,000 CASH. He's only a phone call away, so call CHRIS GREIG NOW, 388-6231 or 477-8335.

SECLUSION WITHOUT
ISOLATION

Lovely three-bedroom family home with full basement. Living room with fireplace, large kitchen, rec room partly finished. Drive-in carport. Situated on ½ an acre. Priced to sell quickly at $48,000. See it now with BEN GREIG OR FREDDY STARKE 388-6231 ANYTIME.

RETIRED TEACHER

Urgently required, 2 or 3-bedroom home. No basement and few steps. A good fence to keep small dogs in yard would help. All cash up to $40,000. URGENT CALL ANYTIME. IRENE DALZIEL 388-6231 or 477-6380.

MARINE ENGINEER

Requires something different, 2 or 3 bedrooms, country atmosphere or outskirts of town. Should be rather unique in some way. He has up to $70,000 CASH and is anxious to buy. CALL BEN GREIG 388-6231 or 598-3105.

MINES MANAGER
FROM SUDBURY

Requires good sized retirement home. Up to $65,000. Early possession not necessary. Any area with good garden soil and not over 25 years of age with 2 or 3 bedrooms. Quiet district preferred. All cash and urgent. CALL CHRIS GREIG 388-6231 or 477-8335.

3 BEDROOMS PLUS
$37,500

Over 2700 sq. ft. with a full basement. Potential reserve. Call GLENN NICHOLLS 388-6231 or 479-5971.

DUPLEXES
MY SPECIALTY

SIDE BY SIDE—SIDNEY $38,900 UP and DOWN—VICTORIA—$49,900. CALL GLENN NICHOLLS 388-6231 or 479-5971.

GABRIOLA ISLAND

Nicely treed lot, 1 block from sandy beach. All ready to build on with well and septic field. Price $10,900. Call BEN GREIG 388-6231 or 598-3105.

GORGE AREA

Larger home with in-law suite and large cottage. Over $500 per month rental. Asking $62,750 with terms. Quickly call IRENE DALZEIL 388-6231 or 477-6380.

### Island Pacific Realty
3200 QUADRA 388-6231

HIGH TATTERSAL

Older character home. Five bedrooms and full basement on large 195 ft. deep lot with fruit trees. Could be in-law suite upstairs. New on the market and exclusive at $47,900 with BEN GREIG 388-6231 or 598-3105.

RETIREMENT GEM

Lovely two-bedroom charmer. Living room with FP, large kitchen, 66x144 ft. lot. Immaculate throughout. Priced to sell quickly at $36,900. Try your down payment. $36,900. Try your down payment. BEN GREIG OR FREDDY STARKE 388-6231 ANYTIME.

GUARANTEED SALE

Guarantees are something we lack these days. Participate now. CALL GLENN NICHOLLS 388-6231 or 479-5971.

FOUL BAY

$46,900 asking price on this immaculate two-bedroom and full basement home. Close to the Oak Bay junction. This one is really spotless and vendors are anxious for an offer. BEN GREIG, 388-6231 or 598-3105.

CEDAR HILL
4 BEDROOMS
$39,900

Just listed. This home is priced to sell. Features spacious living room with fireplace, dining room, rec room, 2 bedrooms on the main and two or 3 bedrooms upstairs, part basement and separate garage and all the appliances stay. Good financing available. For more information call CHRIS GREIG, 388-6231 or 477-8335.

OAK BAY DUPLEX

Immaculate side-by-side duplex situated on a good sized lot with shady oak trees and professionally landscaped yard. Double carport. Owner occupied suite has 1300 sq. ft. with in-law suite in bsmt. Huge L.R. with F.P. and w-w. Other side has 2 bdrms. with big living groom, w-w and F.P. Asking $90,000.00 with a 1st Mortgage available. PHONE O. KNUDSEN 388-6231 or 479-8441.

TOWNHOUSE
$26,900 FIRM

Two storey, 3 bedrooms, 1½ baths. Beautifully finished. Extras include swimming pool and playground. CALL GLENN NICHOLLS 388-6231 or 479-5971.

THIS WEEKS
GORDON HEAD SPECIAL
AT
$44,900

This 3 Br., no basement home has been totally remodelled. Very large LR. with fireplace, Separate dining room. Extra large bedrooms and kitchen. W-W thru-out. Very close to University, school and shops. To view call SHANE BEFURT at 388-6231 or 477-9730.

MINI-RANCH

This 3 Br., no basement ranch style home sits on almost half acre of nicely tailored property. W-W thru-out. LR. with FP., DR. and large kitchen and immaculately decorated. Priced to sell quickly at $39,900.00. TO VIEW CALL SHANE BEFURT AT 388-6231 or 477-9730.

GLEN LAKE
WATERFRONT

Offering seclusion on 1.85 acre with boat landing. Big three bedroom home overlooking the lake with in-law suite in lower level also overlooking the lake. REVENUE from the duplex located on the property $205.00 per month. Landscaping is very good offering privacy. Asking $168,000.00 it is possible to subdivide one lot off for resale. Phone now OLE KNUDSEN 388-6275 LOC: 2684. or 388-6231.

GLANFORD AREA
$49,500

Three bedroom, full basement home on good sized lot. Features spacious living room with fireplace, dining room, modern kitchen, rec room in the basement, drive-in garage and much more. For more information CALL OLE KNUDSEN 388-6231 or 479-8441.

HANDYMAN SPECIAL

Solid older two bedroom home in Victoria. Lr. plus D.R., electric kitchen, F.C. basement with two bedrooms. OOM heat. $27,000. MRS. McKEAGE, 479-5868 or 388-6231.

OAK BAY
1329 MONTEREY

Large semi-tudor home with three bedrooms. Spacious kitchen has DSS with garburator, built-in dishwasher. Beautiful appointed L.R. with F.P. and dining room. Cement pad for your trailer or boat along with large patio and sundeck. EXCLUSIVE.

Lots of elbow room in this spacious three-bdroom full-basement family home. Close to all amenities. Separate garage on large lot. Beamed living room and dining room with brick fireplace. Priced to sell quickly at $42,800. MLS 7610. FOR MORE INFO ON THIS HOME CALL ADELLA DAVIS 385-8264 or 388-6231.

DEAR
HOMEOWNER

ARE YOU one of the many hundreds in beautiful Victoria who are being transferred or just moving up the ladder into a bigger more spacious home. Are you being caught in the bind of not being able to sell your home in time to move? If you are one of these people wanting top dollar for your home and believe in its worth, Call me now for fast, friendly service and all the help possible in selling your home at the best and top possible market price. SHANE BEFURT at ISLAND PACIFIC REALTY LTD., 388-6231 or 477-9730.

OPEN HOUSE
DAILY 6 P.M.-8 P.M.
4976 LOCHSIDE DR.
(Cordova Bay off Claremont)

New large 4-bedroom executive home, F.P. in L.R. and family room, 3 bathrooms, den and large foyer. This home is situated on ½ acre treed lot with magnificent seaview and is uniquely designed both inside and out. It has lasting beauty and quality. Come and see this well-appointed home. By builder.

J. Whitcroft Const. Ltd.
658-5132

HOME AND SHOP
LANGFORD

Beautiful 3-bedroom home, in residential area of Langford, immaculate condition, fully broadloomed, lower level is completely finished with fabulous rec. room, bar and separate office. Large heated shop in rear, fenced yard and double carport. Many extras included in asking price of $48,500. Open house all day Saturday. 2752 Strathmore or call 478-4317. No Agents Please.

CLOSE TO TWO LAKES

Langford and Glen. Near all conveniences for shopping and within walking distance to both Elementary and High Schools. Only 2 miles to Juan de Fuca Rink and Pool. Kitchen with dining area. WW carpeting, LR, 2 bedrooms up, and 2 more in full basement. Roughed-in rumpus room presently partitioned as storage and 5th bedroom. This would suit a large or growing family. Vendor may carry second mortgage at low asking price $38,900. To view call Ed Wilson, 478-5611.

LOOK AT THIS
MORTGAGE AT 10 per cent

Terrific retirement or starter home on a high view, fully landscaped lot. Living room with F.P. modern kitchen with EA, 2 bedrooms up and 1 down, 2 bathrooms, large workshop and two separate driveways. Located in the Marigold area near Hyacinth Park and asking for offers on $42,900.

CAM MACLEAN 386-2437
PACIFIC STRATA SERVICES LTD.

HOUSE FOR SALE BY OWNER. 113' waterfront at Comox. Fully winterized, 2 bedrooms, secluded, acres of fine sandy beach. Spectacular view. Phone Victoria, 385-0897 or 478-2722 or Comox 339-4427.

5-ROOM BUNGALOW, 1 SMALL room in full basement, nice large lot, near Town and Country, $37,900, cash preferred. 382-0645.

### BICO

BOORMAN INVESTMENT
Co. Ltd. — 386-7521

SEVEN NEW HOUSES
2 at $43,900
2 at $46,500
1 at $47,900
1 at $48,900
1 at $51,900
MLS— OPEN —MLS
MON. TO FRI. 2-4:30
SATURDAYS 1:30-4:30

Situated in South Sidney, on Greenglade Rd., a quiet, treed, and sewered cul-de-sac. All homes feature three bedrooms, 1½ bathrooms, sundecks, dining rooms, quality w-w carpeting, full basements with second fireplaces, good sized lots, these are well built homes ranging from 1140 to 1300 sq. ft. DIRECTIONS: From Victoria come out the Hwy. and turn left onto McTavish Road, and then right on Canora Rd., then right onto Weiler Rd., Greenglade Road runs into Weiler Rd.

IAN BOORMAN
386-7521 anytime Res. 592-3335

OPEN HOUSE
SATURDAY 1:30 - 4:30 P.M.
375 FARVIEW
COLWOOD
(Off Metchosin Rd.)

Situated amongst other fine homes this immaculate oak floored 7 year old residence features stucco and stone front, wide slate entry hall, large living room with most attractive fireplace, dining room, family kitchen, sundeck, four piece vanity bathroom, three bedrooms on the main floor plus basement bedroom, bathroom, large den with fireplace and extra large games room with bar. Attached carport with boat storage.

Price: $58,300
386-7521 STAN CORNISH 592-6079

OPEN HOUSE
1:30 to 4:30 P.M.
SAT., JUNE 8, 1974
1035 RICHMOND AVE.

Delightful 3-bedroom home with full basement and easy care lot. Separate panelled dining room with built-in sideboard and china cabinet. Priced at $43,500. For prior viewing, please call:
JIM DAVIES
386-7521 (Anytime) 598-4728

ROLAND HEIGHTS

An ideal home for retired or small family, living room with fireplace. Dining room. Family-sized kitchen adjoining utility, 3 bedrooms, partial basement. Attached garage. Priced to sell at $44,900. To view call:
386-7521 DEL HOEGI 652-3462

GORDON HEAD
SECLUSION
$85,000

The property cannot be seen from the road — a private driveway leads to some lucky family's "Shangri-La" on a 120x120 completely secluded lot. The beautiful house is built by a gifted designer-builder who uses imagination and good taste. There are over 2,700 sq. ft. of developed living area: 5 bedrooms, 2½ baths, large living room, separate dining room, rec. room and much more. If you hurry you can still choose all carpeting and decide on your own color scheme. The outside consists of stained wood and magnificent handcrafted rock facing. — View by appointment only with
MRS. GISELE SAMEC 386-7521

FAIRFIELD CHARMER

Panelling and stained glass enhance the old world elegance of the living room and dining room of this 2- or 3-bedroom home. Upstairs potential of one or two more rooms plus full high basement. Plumbing, wiring and furnace all up-dated, plus good separate garage. New exclusive priced for quick possession. $46,500.
MRS. MARILYN SECORD
386-7521 592-2134

NEW EXCLUSIVE LISTING
CLOSE TO HORNER PARK
$43,000

Perfect retirement no step 2-bedroom bungalow, L.R. with fireplace, sep. dining room, completely updated, brand new kitchen with expensive custom crafted cabinets, adjoining laundry-sewing room with many built-ins, plus separate utility-room. The garden is a beauty and has been tended with loving care. This clear title home is situated on a quiet no through street, yet within easy walking distance of the University and ALL conveniences. For convenient viewing, please call:
MRS. GISELE SAMEC 386-7521

NEW LISTING

Perfect for retired couple or small family. Newer 2-bedrm spotless no basement home, close to Town and Country shopping centre. Only $35,000. To view please call;
MRS. OLGA ZACHARY 386-7521

SOUTH OAK BAY
NEW EXCLUSIVE

Charming 1930's style home on quiet street south of the avenue. Pretty living room with FP, separate dining room, 3 good sized bedrooms, all on main floor. Attractive garden on 60.5x120' lot, full basement, new furnace and new roof. Early possession can be arranged and financing is at last year's rate. Asking price $54,900.
386-7521 ANNE DUGGAN 598-7811

UNIVERSITY DISTRICT

A well planned family home on quiet street yet close to all conveniences: 4 bedrooms, 1½ baths, large rec. room; parquet floors throughout 1100 sq. ft. of main floor. This home is presently rented to responsible tenants but can be purchased now. All reasonable offers will be considered on the asking price of $56,000. (MLS). View by appointment only.
MRS. GISELE SAMEC 386-7521

LAKE HILL AREA

Modern 3 bdr. home on quiet dead end road. Living room with fireplace and hardwood floor, family size kitchen, sundeck and full high basement. Easy manageable lot with numerous fruit trees and many shrubs. Listed at $48,200. For full information please phone;
MRS. OLGA ZACHARY
386-7521 592-2265

1111 Government St.

FOR SALE

New Home — Under Construction

2202 Amherst Ave., Sidney, B.C.

—Sunken Livingroom with fireplace and peaked ceiling.

—Dining Room

—3 bedrooms.

—Roughed-in Plumbing in Basement.

$46,500.

MEDALLION DEVELOPMENTS LTD.,
656-4879 After 6:00 p.m.

B.C. LAND
AND INSURANCE AGENCY LTD.
530 BROUGHTON
388-5555

4 NEW HOMES
GORDON HEAD
$51,900 to $52,900

Will be completed for occupancy approx. July 1. 3-bedroom, full basement on a new quiet cul-de-sac. For viewing these exclusive homes please call Robert Young, 477-8749, or Jim West, 382-1145, at Park Pacific Investments, 383-4124.

2319 HOLLY HILL PLACE IN Gordon Head. 3000 sq. ft. post and beam, wooded seaview lot, completion August 1.-$115,000.

### WHITTOME'S
4520 West Saanich Road
Royal Oak Branch
479-1667

Open House
Sat. 1:30-4:30
466 Quayle

2½ beautiful acres, only 6 miles from downtown Victoria in full operation as a Mini Farm. Land is fertile, cleared and level. Excellent outbuildings including a 3-yr-old, 2-stall barn, etc. The home has been completely modernized with OOM heating, 100 amp wiring and copper plumbing. 3 lovely bedrms, large living rm, 4-pce. vanity bath and a bright modern kitchen. Downstairs—in the full bsmt is a rustic rec rm with fireplace and bar. To preview this splendid M.L.S. listing priced at $79,000. Call
479-1667 BILL ANDERSON 479-6648

OPEN HOUSE
FRI., SAT.
1 to 3 P.M.
1246 VERDIER

Come and see this over 2500 sq. ft. (up and dn) 8 yr. old home in Brentwood. Lge. LR and master BR with full bath ensuite. 3 more BR's plus 1½ more bathrms. Priced well below replacement at $65,500.
479-1667 BRIAN BROWN 386-1234
479-1667 LILLIAN HENDY 479-1667

OPEN HOUSE
SAT. 1:00-4:00
14-840 Craigflower
ONLY $37,700

for this spacious 3 BR Condominium on Craigflower Rd. Good size LR; 1½ baths, low taxes, low maintenance fees, and low heating costs make for excellent accommodation for your family. Early occupancy. To view call now (ML 7638)
479-1667 LILLIAN HENDY 479-1667
479-1667 BRIAN BROWN 386-1234

LGE. 12-RM HOME
OVER ¾ ACRE

This enormous older home offers approx. 3000 sq. ft. of living space with full bsmt developed. 4 bathrms, closed-in sunporch. Furniture included. Gorge Area. Asking $89,000. Call TED CHARTRES for further particulars. 479-1667. (ML 5283)

CLOSE TO
TOWN &
COUNTRY
ONE ACRE

Five minutes from downtown, one acre close to shopping centre includes 3 homes, potential future development property. Call today — tomorrow may be too late! $169,000. Call TED CHARTRES 479-1667.

BRENTWOOD
REDUCED $6,000

Secluded 6-yr.-old custom built home consisting of 3 bdrms., 2 baths, 16x16 Liv. rm., with lovely stone fireplace, Compact bar kitchen and part-bsmt. Lot is 9/10th of an acre with tall trees and a small stream. To view this unique M.L.S. listing priced at $59,000. Phone —
479-1667 BILL ANDERSON 479-6648

OCEAN FRONT
IMMEDIATE
POSSESSION

Finest Waterfront west of Victoria! Over ½ acre facing due South, sheltered on each side by Rock Bluffs, views beyond words from the new 3 bedrm. home. The Walnut panelled L.R. with ceiling high raised hearth fireplace is 21x14. Full picture window plus sliding glass doors bring into your living rm. the grandeur of the Sea and Mountains! The dining rm. is done in teak panelling — full picture window — views — views! The kitchen is a delight — many fine cabinets, elec. range mounted in the ceiling high brick chimney. Lge. Rumpus area with open fireplace in the high basement area. Full price $95,000. See this quality property and make your offer. Dial CLIFF STRETCH 479-1667 or 592-3969.

COUNTRY LANE
1½ Acres Treed

3-bedrm. home, part bsmt., year-round stream. King size kitchen, 2 bedrms on main plus lge. double bedrm. up. Over 1500 sq. ft. 3-stall barn and chicken coop. $63,900. Call TED CHARTRES 479-1667.

FARMETTE
OCEAN VIEWS

Quality Farmette (3 acres) — Magnificent ocean views from the spacious living room — family dining room — modern kitchen and the two bedrooms on the main floor. Truly Luxurious! Full basement with extra room. 3-car garage. Stable for 2 horses and 3 cows. Also, chicken run. Full price for this fine East Sooke property, $75,000.
479-1667 CLIFF STRETCH 592-3969

EXECUTIVE HOME
TRIANGLE MTN.

QUIET three home cul-de-sac with trees, water and city views. Attractive, well built home on 1-3 acre and only just completed. Lge. living room with stone fireplace, separate dining rm., lge. kitchen with breakfast area. Three bedrms, Master with 3 pce. ensuite, plus 5 pce. separate bathrm. A truly interesting executive style home. Full high bsmt. is roughed-in for additional living space. M.L. No. 7624. Only $75,000. See this soon, please call ART LAWRENCE 479-1667 or 479-2317.

CHARMING 4-BR.
FAMILY HOME

Located on quiet, safe street in the Cook-Hillside area. Attractive semi-bungalow style with two large bedrms upstairs. LR, DR, and kitchen are all family size and with two additional bedrms and four-pce. bath comprise the main floor. Oversize garage and utility rm in high bsmt with lots of playroom left for those wet days. Rear yard is fully fenced with fruit trees and garden area. An immaculate home for some lucky family. Asking $49,500. Call ART LAWRENCE 479-1667 or 479-2317. ML No. 7463.

ACREAGE

Fifty-five varied and attractive acres on the eight-mile circle near Prospect Lake — Treed and open meadow areas with small stream and forest ponds. Could be subdivided into 10 acre estates at present time. For details and viewing Call Now. Asking $247,000. (ML No 7462) 479-1667, ART LAWRENCE

FARM FOR SALE

This lovely 18.5 acre farm situated in prime area in LANGLEY — (on the mainland) has 2 good homes plus huge barn. Live off the land by growing your own vegetables and raise your own beef. Asking price $146,000. LILLIAN HENDY, 479-1667.

### WHITTOME'S
4520 West Saanich Road
Royal Oak Branch
479-1667

SIDNEY
SPECIAL

Special, because its different; has charm, warmth and adaptability to suit a family or the newly retired. Only 3 yrs old, this spotless home welcomes your inspection of its Charming Entrance; warmth of its carpeted Living room and Dining Room; brightness of its Lovely Kitchen; comfort of its two large main floor bedrooms; and its lovely spacious 4 pce vanity bathroom. The full basement, with R.I. plumbing, den, huge 3rd bedrm and recreation area is ideal for family or visiting friends. Covered walkway, carport, sundeck, compliment this lovely home situated on a tenderly-cared for property in one of Sidney's fine new areas. Offered to you at only $44,900. MLS.
479-1667 CATHY ATKINS 479-5427

J. H. Whittome and Co. Ltd.
Royal Oak Branch

### J. D. BOSDET LTD.
120-727 Johnson St. 386-3128

OPEN HOUSE
144 OLIVE ST.
FRI. and SAT.
1-4 P.M.

Immaculate 4-bedroom family home, Choice Fairfield area. Owner has purchased. Must be sold. Asking $46,900. Call ALICE MOORE, 592-4529.

OPEN HOUSE
3345 BISCOE DR.
FRI. 1-4 P.M.

Lovely starter or retirement 2 bedroom, dining room, fireplace. Drive-in garage. A must-see on today's market. Price $38,500. Call ED KRAFT 382-0660.

OPEN HOUSE
104—1875
LANSDOWNE RD.
SAT. 1-4 P.M.

Deluxe 1225 sq. ft. condominium. 2 bedrooms, 2 bathrooms, one of the few condominiums in this choice area. Price $38,900. For prior viewing call ED KRAFT 382-0660.

OPEN HOUSE
1:30 - 4:00
Thurs., Fri., Sat.
3230 ELDON PL.

Older home in excellent condition. This 2-bedroom home features living room with fireplace, large separate dining room, large kitchen with ample cupboards and eating area. In the full basement is 25x12 rec room and third bedroom. See this new MLS. At $36,500 it won't last.
Bruce Pollok, 385-2651, 386-3128.

HIGH QUADRA

New listing — 3 bedrooms, living room, fireplace. Family sized kitchen. Full basement, extra room, downstairs. Well cared for lot. Price $50,900. Call:
Ed Kraft Alice Moore
382-0660 592-4529

Central Saanich

Priced from $47,900 to the mid 60s, we offer you new homes on fully serviced lots. 3 BRs, en suite plumbing with roughed-in plumbing and fireplaces down. You're still in time to select colours and plans. Lot sizes minimum 8400 sq. ft. You owe it to yourself to look at these plans. Call:
Alice Moore 592-4529; Bruce Pollok 385-2651; Ed Kraft 382-0660.

2 BEDROOM
$32,500

Older home featuring 2 bedrooms and den or 3rd bedroom. Large kitchen with pantry, part basement. Copper plumbing, good wiring, stucco exterior and good roof. Drive by 1431 Pembroke and call: Ed Kraft, 382-0660.

1587 SONRIA PLACE

Located on a lovely treed lot in the Cedar Hill — Shelbourne area. Spacious 2-bedroom full-basement bungalow features 23½' living room with sundeck overlooking the lawns and trees. Electric kitchen, roomy dinette, large master bedroom (third in basement). 4-pce. bathroom on main and 1-pce. in basement. Lots of room for further development in high basement. Full price $47,000. To see over call Herb Hodgson, 384-7128 Res. 382-3835. Douglas Hawkes Ltd.

REVENUE
(Briefly on Market)

Older, well-maintained, residence with three suites. All units nicely appointed: Carpeted, Dishwasher, automatic controlled heat, Gross per month $500. Well located. 1742 Pembroke off Richmond Road. $58,900. 477-5295.

FOR SALE BY OWNERS, RICHardson, St. Charles area, 4 bedrooms, split level, 1½ bathrooms, 2 fireplaces, large recreation room, spacious study, workroom, sundeck off dining room, covered patio, and open brick patio, large enclosed garden with fruit trees and interesting shrubs and kitchen garden and 25' greenhouse if desired. $60,000. By appointment only, phone 598-6730.

OAK BAY WILLOWS $53,900
Three blocks from Willows Beach is a lovely 3-bedroom home featuring natural stone fireplace, wall-to-wall throughout and the brightest, cheeriest kitchen in Oak Bay. OOM heat, full basement with rec. room, 2-car parking. See our open house Sat., June 8, 1-5 p.m., at 2564 Dunlevy St., 592-1978. No agents please.

OPEN FRI., SAT.,
1:30-3:30 P.M.
1925 NEIL ST.
Save commission on this 2-bedroom, full basement home with attractive fenced yard. A very nice combination of home, yard and area close to bus and shopping. Priced below $40,000. Owners, 652-2269, 383-7339.

MODERN SPACIOUS
FAMILY HOME
OR THREE BEDROOM
PLUS IN-LAW SUITE
Built 8½ years on high lot, Quadra Finlayson area. Many features, must be seen to be appreciated. $62,900. Private — 386-7097.

2 BEDROOMS
$29,500
This home will qualify for C. M. H. A. for low down payment and low interest rate, hurry to see this solid, 17 year old home in the Pearkes Arena area. FRANK BEAMISH REALTY LTD. 385-9701.

MOVING MUST SELL 2½-YEAR-old 4-bedroom home in Sidney. Two 4-pce. bathrooms, fireplace in living room and rec room. Quality carpets throughout. Asking $48,500, any reasonable offer accepted. 656-1457.

OWNER SELLS
Office and comfortable 2-bedroom home. Nice private yard and garden. $39,000. Phone 383-6827.

### Western HOMES Ltd.
817 FORT ST. 386-3494

NEWLY LISTED
$50,000
NEIGHBORHOOD
STORE and HOUSE

Price includes well located CORNER STORE with its own 2-bdrm house attached PLUS its own gas pumps. Stock of approximately $5,000 to be purcrased separately. If you are looking for a good place to live while your wife runs the store and pays off the mortgage, THIS IS FOR YOU! (7649) for details phone:

Bill Wilson
386-3494

Cordova Bay
DIFFERENCE
WITH A
FLAIR!

GLEAMING woods, QUALITY wall coverings, warm carpet tones, open design and rustic exterior are all tastefully blended by a quality craftsman to make this a truly beautiful home. Nestled on a one-third acre lot — artistically landscaped with trees, shrubs, fish ponds and plush lawns — but there is still more — a swimming pool, green house and aviary. Its UNIQUE, its LOVELY!! Price for this 1800 sq. ft. beauty is $65,000. New ML. TO VIEW PHONE

TERRY EDEN
386-3494 479-1528

NEWLY LISTED
COLWOOD
$59,500

This nearly new house is better than new, all the work has been done for you. The beautifully treed 1-3 acre lot is situated on the end of a quiet cul-de-sac. Offering privacy and seclusion this immaculate home features nearly 1200 sq. ft. on the main floor consisting of 3 bedrooms, L-shaped living room, dining room lighted with a wood panel feature wall and beautiful stone fireplace. The compact kitchen contains an eating area with glass sliding doors to a very private patio that catches the evening sun. The full basement contains a drive-in garage, workshop area, PLUS a fully finished rec room including bar and fireplace. All this plus a good-sized 9 per cent mortgage. To view phone

Bill Wilson
John Sutherland
386-3494 (24 hrs.)

EXCLUSIVE
LISTING
$65,000

Lovely big home, 2100 sq. ft. on 4 levels under 10 years old in fully developed neighborhood in Burnside-Marigold area. Property backs on to Saanich parkland offering seclusion and privacy. Home features six bedrooms, one ensuite, living room with raised hearth fireplace, dining room with glass sliding doors to good-sized sundeck, big well laid out kitchen with eating area, entertainment size rec room, separate laundry room PLUS drive-in garage. To view phone

Bill Wilson
386-3494 478-2253

### ALLTOWN REALTY LTD.
a housesold word
477-6973
WE TRADE HOMES

SPRINGRIDGE
AREA

Sound 2-bedroom home for a Mr. Fixit. Needs some work. Large living room, dining room and kitchen. Full basement could be developed. Good oil furnace. With $5,000 down vendor will carry the balance. Call Dave Taylor, 477-6973.

ROCKHEIGHTS
AREA

Lovely 3-bedroom full high basement home on a well landscaped lot in a very good area. Master bedroom is en suite, there is a separate dining room, very nice rec room, everything is immaculate. Priced at $57,900. Call Bill Sidhu, 477-6973 to view. MLS 7594.

PRIVATE SALE
Completely redone, new cabinets, wall-to-wall carpet, 2 bedrooms in large main floor area, fireplace, separate entrance to large 1-bedroom suite on ground floor, fireplace, wall-ot-wall, immediate possession on main floor, live in one and rent the other. Drive by 325 Wilson St. all realistic offers considered. To view phone 384-8391.

SEAVIEW, SIDE-BY-SIDE DUplex, on 2 lots, 2 bedrooms each side. Dining room, living room with fireplace, stove, fridge, washer, dryer included. Near to all facilities. Excellent condition. $50,900. 388-9380

ROCKHEIGHTS AREA
Executive colonial tri-level home. Ocean views. For appointment phone 388-5688.

MODERN COLONIAL, 6-YEAR-old, 4-bedroom, landscaped, ½-acre. 656-5408.

2 BEDROOMS, CLOSE TO everything, good area. 66x127 treed duplexed lot. $29,900 cash. 592-1852.

### WALL & HOMEFINDERS REALTY LTD. REDEKOP
DOUGLAS STREET 386-2911

OPEN HOUSE
2255 HARLOW DRIVE
(off Cadboro Bay Rd.)
Fri. and sat.
1:30-4:30 p.m.

Come view this well maintained, 2 bdrm. charmer on a quiet street in North Oak Bay. Attractive L.R. with fireplace and dining area; 2 full bathrooms, full cement basement. Enchanting garden, completely fenced at back. The asking price of $55,000 includes the fridge and stove. MLS. No. 7253. In attendance and for prior viewing please phone:
BARBARA RAWLINGS
386-2911 or 383-5435

OPEN HOUSE
990 BRIGHTON CRES.
(Off Brighton Ave.
and Foul Bay Rd.)
Fri., June 7th and
Sat. June 8th
6 p.m. to 8:30 p.m.

Modern 3 bedroom full basement home with drive-in garage. L.R. with corner brick fireplace. D.R. Private patio. Fenced yard with many tall trees. Area of similar homes. Come in and see. Asking price $56,000. In attendance.
PAM HAERE 386-2911

OPEN HOUSE
2612 WENTWICH—$38,900
FRI. AND SAT. 1 TO 4 P.M.

Beautiful 14 yr. old, 3 bdrm. home. Panelled L.R., step saver kit with in-line D.R. Full bsmt. with utility. D.I. garage. Situated on hi location lot. Try your down payment, financing can be arranged. MLS. Call:
DON HAMILTON
386-2911 or 478-3552

38,700 — VICTORIA
2 bdrm., full bsmt. Nice area, close to downtown. Call
JOHN NORTON
386-2911 or 388-6162

7 ACRES
off West Saanich Rd. High wooded lot with access road underway and partly cleared building site. For further information, call:
HAZEL CLARKE or NORMA HILL
385-6635 386-2911

CEDAR HILL AREA
Starter or retirement home. 2 bdrms; L.R. with F.P. Full bsmt and double garage. All redecorated and ready for occupancy. OPEN HOUSE 1-4 P.M. daily except Sunday. MLS.
JACK GREENWOOD
386-2911 or 384-5228

DON'T ANSWER THIS AD
If you do not like a garden. Over 15,000 sq. ft. of well landscaped lawns, trees and shrubs. Plus a very charming and different home in immaculate condition. Two, three or four bdrms, 1½ baths and a spacious living room with fireplace, make this a real Oak Bay Bargain at $58,900. Exclusive with
JACK GREENWOOD
386-2911 or 384-5228

ENTERTAINING CAN BE FUN
In this very gracious Esquimalt home. Spacious L.R. with F.P. Large rec. room with F.P. 4 bdrms, some with built-in dressers and situated on a beautifully lafdscaped lot with sea views make this a must see for the discriminating buyer. Priced below replacement at $86,000.
JACK GREENWOOD
386-2911 or 384-5228

FUTURE BUILDING LOT
on Hess Road. Nice high lot. Excellent holding property. Only $9,000.
JACK GREENWOOD
386-2911 or 384-5228

LARGE FAMILY HOME
This is just what you've been looking for. Large home consisting of 3 or 4 bedrooms, separate guest-size dining room, panelled living room, 4 pce. bathroom, full bsmt, separate garage and BIG kitchen with sundeck off. All this on an extra big lot with fruit trees and all for the low asking price of $43,300. Come see it with me and make an offer.
ELENOR STURMEY
386-2911 or 479-4573

MUST SELL SO VENDOR HAS REDUCED ASKING PRICE TO $59,900!-!
3 Bdrm; L.R. with granite F.P., D.R. and large family kitchen, bsmt. with in-law suite and rec. room. Many other extras in this 8-year-old home. To view call anytime:
BARBARA WILLARD
386-2911 592-1453

TOWN AND COUNTRY FAMILY HOME
New Exclusive
3 or 4 bedroom family home near Town and Country. Large living room with lovely slab marble fireplace and wall to wall carpet. Big family kitchen, full bsmt., plumbed and wired for washer, dryer, and stove. Separate garage needs some T.L.C. but an excellent property for $45,000. See it with me today:
ELENOR STURMY
386-2911 or 479-4573

$34,900
This home won't last long on the market because its cozy and clean and in the Glanford area which is only 10-15 minutes from downtown. 2 bedrooms plus; full basement and attached garage; small deck off eating area. For details please call:
JANINE HALL
386-2911 or 592-6826

NEED 4 BDRM's?
We have 3 homes to suit you!
1 4 bdrm's — no step.
2 2 up — 2 on main.
3 4 up — full bsmt.
All under $40,000. All immediate possession. Call now for more information.
HAZEL CLARKE or NORMA HILL
385-6635 386-2911

ESCAPE THE ORDINARY!
And move into this charmingly different 4-bedroom home with a separate in-law suite. A delightful panelled den, very large rec. room with F.P. & Bar, and 15x30 heated swimming pool are a few of the many features of this gracious home. Realistically priced at $68,500. MLS.
JACK GREENWOOD
386-2911 or 384-5228

FAIRFIELD, Near the Sea
Lovely 3-Bdrm. home, 1500 sq. ft. on main, 2 fireplaces, large separate dining room, full basement, 50'x120' lot, oak floors. To view call:
MARGARET BRIDGER,
386-2911 or 385-1188

GLEN LAKE SPECIAL
$49,900. 4 bedrooms, one in basement and rumpus room. Nice rural setting. Call:
JOHN NORTON,
386-2911 or 388-6162

GORGE, $35,500. MLS
—5 bedrooms
—Full basement
—Completely renovated. New furnace, roof and wiring.
—Large lot, 60x157'.
—Immediate possession
To see it call:
PAM HAERE,
386-2911 or 385-0595

GLANFORD, $47,000
Three-bedroom home with attractive living room, full sized Bsmt. with rec room. Ample cupboards in kitchen. Situated on large fenced lot, drive-in garage. Close to schools and shopping. For further details please call:
MAY HAMILTON
386-2911 or 656-4692

HIGH COST OF LIVING BEATER!
This beautifully modernized older home can be duplexed in a twinkling of an eye. Get help with your mtge. payments. Hurry! Call to view or for more details:
MAY HAMILTON,
386-2911 or 656-4692

### WALL & HOMEFINDERS REALTY LTD. REDEKOP

JAMES BAY, $40,200
Large family home with 3 bedrooms on main floor, large kitchen, 4-Pce. bathroom, sun room, living room with attractive corner fireplace. Two large rooms upstairs for the hobbiest or large family. Vendor moving, must sell. Call: MAY HAMILTON at 386-2911 or 656-4692 for further details or to view.

McKENZIE-BLENKINSOP
$49,900
Lovely home situated on 60'x102' fenced lot. Two bedrooms on main floor with one in Bsmt. W-W throughout. Wrap-around brick fireplace in living room. Spacious kitchen with ample cupboards. Drive-in garage. Vendors are moving and MUST SELL. Come and see it. Call:
MAY HAMILTON,
386-2911 or 656-4692

CEDAR VILLAGE TOWN-HOUSE
Beautiful 3 bedroom town-house in walking distance to Hillside Plaza and on bus line. This immaculate home also has large rec. room and living room, separate dining room. Utility room with washer and dryer. Galley kitchen with fridge and stove; 1½ baths; small private garden and enclosed patio. The whole place has been beautifully panelled and carpeted and the asking price is $43,500. Call now:
ELENOR STURMEY
386-2911 or 479-4573

MAPLEWOOD
This home has 4 Bdrms.; large LR with a fireplace, good sized rec room with built-in bar, 2½ baths and is situated on a miniature playground (over one-third acre). Plus a built-in large 10% 1st mortgage. Make an offer on $51,500.

CEDAR HILL RD.
No step immaculate 850 sq. ft., 2 Bdrm. home, completely redecorated inside and out. This starter or retirement home is a real pleasure to show and is realisticly priced at $36,900. (MLS).

SHAWNIGAN LAKE
Two Bdrms., over 1200 sq. ft. Excellent value for your money, either as a year round residence or a summer home. Call me about the potentials of this $37,500 listing. (MLS 7358).

SHAWNIGAN LAKE LOT
Excellent building lot on Shawnigan's East side. Town water, hydro, paved roads already in. Make an offer on the asking price of $11,900.

CROFTON LOT
Excellent view lot, on water and sewer. This is a very good buy at $7,000.

Call me now on any of the above listings.
BOB CARBY
386-2911 or 382-1459

JAMES BAY CHARACTER HOME
Of 1300 sq. ft. Excellent family home close to all amenities. 3 large bedrooms. L. Room; kitchen; large full basement. Today's bargain at $35,900. Exclusive with:
JACK GREENWOOD
386-2911 or 384-5228

CORDOVA BAY, $39,900
Comfortable two-bedroom home. Secluded, quiet area. Ideal retirement. Stream and pond, many extras. Call day or night:
FRED MOLYNEAUX,
386-2911 or 658-5429

CONSOLIDATED
COLLECTION
1—James Bay — 4-Bdrm. home close to sea, $40,000.
2—Fairfield — 3 Bdrm., 25-yr.-old home, close to sea (apt. zoned),$ 48,500.
3—Duplex Lot, Selwyn Road. Nice treed setting. $18,500. MLS 7185.
4—Willis Point building lot, .56 acre. Perc. tested and well spotted. $18,000. MLS 7184.

Reasonable offers invited on these three
1—3.3 acres, 3-bdrm. home. Excellent holding property Douglas St. Asking $85,000.
2—7.5 acres of seclusion. 3-bdrm. home. Easy financing. Asking $52,000. MLS 6989.
3—Solid 2-bdrm. home — high Gorge. Room for further development.

AL PETERS— 478-5992
TOM DUNCAN — 477-2462
CONSOLIDATED REALTY LTD. — 478-8316

### Johnston
REALTORS—APPRAISERS
SINCE 1903
1306 BROAD ST., 385-2471
JOHNSTON AND CO. LTD.

Open House
Sat. 1-4 p.m.
975 Avrill Road

Long, low, Rancher in Glen Lake area. 3 bedrooms, 100x100 treed lot, big double garage with work bench, storage shed. Quiet street, low taxes. Only $39,900. ML No. 7393.

Bill McCulloch
385-2471 479-4487
Johnston and Co. Ltd.

HIGH COLWOOD
2 BR. VIEW HOME
$40,900 — TERMS
Located on a lovely (100x200) treed lot with panoramic sea and mountain views, this little beauty has a living room with wall-to-wall carpeting, dining room, 3-pce. bathroom, 2 bedrooms with wall-to-wall, and compact cabinet electric kitchen with brand new range, oven and dishwasher built-in. Large garage, storage shed, 100 amp wiring, electric heat and is fully insulated. Fourteen fruit trees. Very low taxes. Ideal retirement or starter. MLS. For appointment to view call ROBERT YOUNG 477-8749 or J. B. YOUNG 598-1818 or 383-4124 anytime, Park Pacific Invesrments Ltd.

OPEN HOUSE
DAILY 4-6 P.M.
1576 HAMPSHIRE
ROAD
1,950 sq. ft. of gracious living on 1 floor, living room and dining room with large fireplaces and beamed ceilings. Lge. kitchen, 2 br. charming den with FP. Private yard, garage. 1 block from Oak Bay Village. Save commission by buying directly from owner. $56,900. Tel. 598-8384 or 592-7370. No agents please.

SIDNEY
1200 sq. ft. 3 bedrooms, 1½ baths, wall-to-wall throughout, fireplace. Nice Neighborhood. May assume substantial mortgage. Asking $46,500. 656-5724.

### DRL
DOUGLAS REALTY LTD.
385-8784
12 CENTENNIAL SQUARE
LIST AND SELL
WITH D.R.L.

QUALITY
Cedar Shake siding. 3 plus 1 bdrm. owner-built home. Comfortable living room with fireplace. Right in style; separate 12 x 12.10 dining room — excellent home for the gal with the artistic flair. Suburban living, yet close to schools, shops and transportation. ML $48,700.
Mary McGuire or Donna Valikoski
385-8784

$42,900
Oak Bay border—Comfortable living room with panelled wall and fireplace. Large family kitchen, 2 bdrms, also 1 bdrm in the basement. M.L.
Mary McGuire or Donna Valikoski
385-8784.

GLEN LAKE
Situated on a pleasant treed cul-de-sac and only 5 yrs. young—3 or 4-bedroom home with finished basement—all ready to move in to! L.R. with brick fireplace, D.R. in-line; large kitchen with eating area. Well finished rec. room plus games room —Plbd for W-D and oughed-in plbg. for 2nd bathroom. Covered carport and extra paved driveway. Asking $53,000.
JOAN HOPPER
652-3103

CHARACTER-CHARM
SECLUSION
What more could be offered for a perfect retirement cottage? Large L.R.; bright, sunny kitchen with built-in nook; utility room; 4 pce. bath; 2 bedrooms; entrance hall and covered patio — new w-w throughout and tastefully decorated. A beautiful secluded lot — close to city. $34,500
JOAN HOPPER — 652-3103
RICK KALLSTROM — 386-0751

GORGE-OUS ! !
Ideally situated near the Gorge this 2-4 bedroom full basement home could be just right for your family. Neat and clean with a large kitchen plus separate dining room and a large garage that would also accomodate a workshop area. Make an appointment to see what you can get for $38,500 with a 9¾% mortgage.
RICK KALLSTROM
385-8784 386-0751

WATCH IT GROW!
3 Bedroom, full basemtnt grade level entrance home on large well treed lot adjacent to Gorge waters in new area of Esquimalt. Features, large L.R. with fireplace, dining room. Large kitchen, could have eating area. Old brick and Tudor style exterior. Your choice of colors.
PRECONSTRUCTION PRICE OF $65,900
385-8784 DOUG RELF 479-5761

OPEN FRIDAY AND
SATURDAY
2-4 p.m. — 1118 BAY ST.
Why search further? Call now to see this grand 4 bdrm. home. Beautifully modern interior, carpeted throughout and more rooms possible in full basement. ML $49,900.
Mary McGuire or Donna Valikoski
385-8784

IMAGINE!
2-Bdrm. bungalow in a Fairy Tale setting on 1.5 acres, a creek, a suspension bridge plus a cedar shake guest cottage. Secluded. 17 miles from town. $43,900. Mary McGuire, Donna Valikoski, 385-8784.

### Island Homes Ltd.
386-7545
2504 DOUGLAS ST.

4.73 ACRES
Rustic Log House, secluded view property. 7 rooms, hot water heat, small barn, a chance to grow and raise your own. $69,500 F.P. Lloyd Ellis, 658-8222.

OAK BAY
Gonzales Bay Area. Attractive two bedroom, full high basement bungalow, with many features including the master bedroom 13 x 13, dining room with window at the side and rear to give maximum light. Asphalt driveway up one side. Located on a well landscaped lot only 50 yards from the bus stop and 1½ blocks from Trafalgar Park with pedestrians only walkway along the ocean front. Quiet secluded area.
Price of $44,900 includes stove and fridge.
Vacant and you can move in tomorrow.
Please phone Jim Ames 386-7545 res. 385-5088.

OAK BAY
NEW EXCLUSIVE
Custom constructed by builder-owner — three bedroom — Large kitchen — built-in stove and oven-brick fireplace in gracious oak-floored living room — rec. room extra bedroom and bathroom, in full high basement, ideal for student rental, many roomy cupboards — close to stores, schools and R.C. Church.
Courtesy to all agents.
Phone Bill Palfrey 386-7545.

CHARMER
ON THE WATER
Delightful cosy one bedroom home. Fronting on Colquitz Creek. New quality wall-to-wall in living room, cobble stone fireplace, spacious bright kitchen with sun deck overlooking water, very attractive grounds. IDEAL Retirement.
Phone Bill Palfrey 386-7545.

BRAND NEW HOME
SEMI-RURAL SETTING
$50,900
10 MIN. TO DOWNTOWN
Three bedroom, cathedral entrance with lovely stone fireplaces in Liv. Rm. and R.I. Rec. Rm. Broadloom throughout. Ensuite plumbing plus 3rd plumbing R.I. down. To view please call MR. BAXTER 386-7545 (24 Hrs.)

UPLANDS CHARMER
$110,000
Dutch colonial, in mint condition, 4 bedrooms up-centre hall plan with large Liv. Rm. and formal Din. Rm. Cosy Den with fireplace. Four bathrooms. Modern kitchen is a housewife's dream (dishwasher and garb. inc.) Family Rm. down. Set on a beautifully landscaped one-third acre. A truly comfortable home of character built for entertaining and large-family living. To view please call MR. BAXTER 386-7545 (24 Hrs.) MLS.

UPPER LANSDOWNE
Spacious 3-bedroom home with extra living accommodation in the fully completed basement. 2½ baths, sundeck, carport, easy to keep yard. Close to University and Schools. A real buy at $74,500. Name your terms. MLS. Please call RON CROW, 592-4989 ANYTIME.

### TOWN AND COUNTRY REALTY
3617 DOUGLAS STREET
382-7276

GORDON HEAD
DO-IT-YOURSELFER
Why pay for it if you can do your own re-decorating. Buy this 12-year-old post and beam home with 3 bedrooms; 1½ baths. The area says it should cost more. Owner says, if he doesn't have to paint price only $55,900. MLS. Before you look at anything else phone Jim Webber 382-7276 or 658-5977.

CORDOVA BAY, 2-YEAR OLD 1350 sq. ft. 3 bedrooms. 2 bathrooms, close to schools, shopping. Deadend quiet street. $65,000. 658-5056.

823 FERNDALE IN GORDON Head, 2700 sq. ft. rustic style, large secluded lot, completion July 15, $85,000.

3 BEDROOM, FULL BASEMENT home, large kitchen, partly developed basement, well treed lot, close to schools, 478-4498.

## 250 HOUSES FOR SALE

VICTORIA REALTY LTD.
3477 SAANICH RD.
386-3585

### OPEN HOUSE SAT. 1:30-4:30 3853 JILLIAN PLACE OFF SHORNCLIFFE CEDAR HILL AREA QUIET TREED SETTING BRAND NEW

Lovely new home just completed, wall to wall throughout, 1½ baths, plus 3rd bath R.I. down. Main floor has over 1300 sq. ft. Basement has R.I. rec room with second firepla e and is designed for an in-law suite. Double carport at the back with huge sundeck over. Turdor style exterior and surprise this is not a CATHEDRAL ENTRANCE. Price $59,750. Donald Munro or Gerry Porter — 477-1705 or 592-3484 — office 386-3585.

### OAK BAY 2393 TOD ROAD

1½ storey home, only 18 yrs old, 3 bedrooms and rec room, 4 pce and 3 pce bath attached dr-in garage with sundeck over, private patio in backyard. Price $45,900. Please call Gerry Porter, 385-3585, Res. 592-3484.

### OPEN HOUSE 919 DUNSMUIR ST. SAT. 1:30-4:00 ESQUIMALT

Sugar and spice and everything nice including location, is found in this 4-bedroom, attractively brick faced home, with a large separate garage, $40,900. Please call Grant MacFarlane or Neva Pennie at 386-3585.

### IT'S MY PLEASURE

to show you this post and beam home in the Gorge Area. 3 bedrooms, family kitchen, large living dining room with fireplace. Basement, high carport for your camper all this and a good size 10% mortgage, priced at $46,500. Be the first to see this EXCLUSIVE LISTING with Grant MacFarlane. 386-3585.

### LAKE HILL 2 (or 4) BEDROOMS $41,500

English cottage, superb construction, ideal for either small or large family. Excellent thru hall design, spacious entrance with double French doors to a very nice living room with fireplace. Larger than average separate dining room with built in buffet, all electric family kitchen with dinette area, 2 bedrms and 4 pce bath all on the main floor, up 2 bedrms very large, one with basin (presently used as an in-law suite). Full basement, dr-in garage, space for two cars, OOM heat, 100 amp service. Deep lot, plenty of room for garden. Tremendous value at the low asking price of $41,500. Phone Morris Lund, anytime at 386-3585.

### SAVE GAS— WALK TO WORK

If you work at the Dockyard or Yarrows, this neat smaller home could be ideal for you priced at just $29,900. This home offers great yard, quiet street, 2 bedrms, arge kitchen, wired for W and D, to View call Grant MacFarlane, 386-3585, 479-8528.

### LANGFORD

A two bedroom, full basement, home on a large lot, $32,500. Grant MacFarlane and Colin Munro, 386-3585, res. 479-8528 or 652-3383.

### ROYAL OAK ½ ACRE

Near Broadmead, elbow room inside and out. Reverse plan offers spectacular panoramic views. Private entry, 2 large bedrooms master 12x14), formal dining room, bright kitchen has family eating area and room to manoeuvre, no traffic living room, featuring floor-to-ceiling fireplace, another big bedroom in the high basement, plus party size rec room, 2 pce bath and 2 workshop areas. Circular dr-way affords easy access. Transferred owner offers at a realistic price of $62,500. Call Jack Kennish or Gerry Porter 386-3585 or 479-3061.

F,B&B
FULLBROOK, BERTRAM, and BROWN
4082 Shellbourne 477-9581

### DOWNTOWN CONVENIENCE

Large home — 4 bedrooms. Spacious family room, family size kitchen. Double garage, double lot, apartment zoned — good investment. Call W. Reynolds 477-6093 or 477-9581.

### FASHION CENTRE

Well located ladies' wear shop. Large pleasant floor area. Excellent stock, fixtures, equipment, lease included in negotiable price of $175,000. Call Roma Nicoll, 477-9581 or 384-4827.

### APARTMENT BLOCKS

1. 11 suites, 2 stores, good condition. Asking $178,000 1st mortgage AT 9¼%.
2. 12 furnished suites. Asking $150,000, will carry a 2nd mortgage —existing 1st of $87,000.
3. 5 rentals in older home. Good Fairfield area, asking $75,000. Please call Roma Nicoll, 477-9581, evenings 384-4827.

### ESQUIMALT 22 SUITES $265,000

This attractive and lucrative apartment in quiet area of Esquimalt overlooking the water. Very good income on your investment. About 13 years old. Loads of parking space. New coin operated laundry facilities. To view please call Hall Barber 479-6479, Art Evans 658-8924 or 477-9581.

OPEN HOUSE
BY OWNER
SAT., SUN. 1-5 P.M.
8633 MOXON TERR.

Unique, custom-built, no-step 2-bedroom home with beautiful views of the sea and Mt. Baker. Old brick, raised hearth, floor-to-ceiling fireplace in 15'x28' LR and DR. Large M Br has walk-through dressing room with built-in 8-drawer dressing table to 8'x9' bathroom, sliding glass doors from M. BR. and bathroom open into marble and gravel atrium. Kitchen has expensive teak cabinets and large eating area. Sliding glass doors from kitchen and LR. to cement, marble and gravel patio. Utility off kitchen, also, 2-car garage heated workshop. Greenhouse and tool shed. This is a "one-of-a-kind" home in a prime area of North Saanich. 10 miles from Victoria. Asking $71,500.
No agents please.

Open House
By Owner
2976 Glen Lake Rd.
Sat. and Sun. 10-4 p.m.

3 bedrooms up, 1 down plus IN-LAW SUITE on almost half acre secluded lot. $52,900 with good financing available. For further information phone 383-0539 after 4:30 p.m.

NEW EXECUTIVE STYLE HOME under construction on a large treed lot, in Gordon Head area. 1950 sq. ft. of living area. $69,500. Phone 658-8785.

$37,000. 1½ STORY, 3-BEDROOM, part basement, new kitchen, bathroom, wiring, insulation and heat. Excellent location. 384-2750.

JUBILEE AREA
Very attractive home, 3 or 4 bedrooms, a steal at $37,900. 2204 Lydia St. 384-0242 or 382-3011.

OLDER 2-BEDROOM HOME with spare lot in Vic West. For appointment phone 388-5688.

FAMILY HOME, 4 BEDROOMS, double garage, full basement, near Hillside Plaza. $48,500. 592-4455.

2-BEDROOM, WOOLCO AREA, lot size 60x120, $32,800. 383-6891 or 479-3526.

## 250 HOUSES FOR SALE

Montreal Trust
1057 FORT 386-2111

BEAUTIFUL FAMILY HOME ON VIEW LOT
NEW EXCLUSIVE
This just listed home is all you could desire: from the courtyard type entry through the spacious living room (with sliding glass doors to sundeck), the dining room where your guests can enjoy the lights of the city as they eat, to the four fireplaces and an extra large lot. Homes of this quality don't last long on today's market so phone today for an appointment to view.
386-2111 JEANNE LUCAS 477-1342

NEW LISTING
HIGH QUADRA
For the family requiring lots of accommodation, this home can meet the challenge. Living room with white brick fireplace, quality panelling in living and dining room, large family kitchen with eating area. Home can be used with a one-bedroom inlaw suite or five bedrooms, three bathroom home with rec. room and family room. Protesionally finished rec. room with wet bar and walkout to patio through sliding glass doors. Double carport. This completely finished split level boasts 2600 sq. ft. of well developed home. Priced at $75,000. To view this new MLS please call
MICHAEL MCKENNA
386-2111 592-3611

COOK/HILLSIDE
NEW LISTING
Older family home in good condition with 2 bedrooms, sunroom, plus living room with fireplace, lovely separate dining room with built-in buffet and modern kitchen on main, full basement with rec room. Separate garage. MLS $43,500. To view call
HAZEL RAVENHILL
386-2111 598-1381

FOR A LARGE FAMILY
4 fine bedrooms not squeezed together in this 1½ storey well maintained home. Large living area and extra spacious kitchen with lots of good quality cupboards. Great rec room plus a 3 pce bath downstairs is now a fine inlaw suite. Realistic price around $40,000. To view call
386-2111 ROY KAISER 477-6813

NEW LISTING
COZY COTTAGE
White stucco, walking distance to Simpsons-Sears shopping plaza, 2 bedrooms, living room with open fireplace, bright kitchen with eating area, nice lot. Listings don't last long on today's market in this area. $35,900. Call now.
386-211 DEL BECKNER 477-4994

TREE TOP HEIGHTS
Price slashed on this lovely Cordova Bay 4-bedroom 2700 sq. ft. home. 26' living room, den, dining room, rec. room, 2-car garage, ½ acre lot of breathtaking views. Close to UVic. Owner moving must sell. Reduced to $82,900. MLS.
386-2111 ART PEAKER 477-3957

FERNDALE—GORDON HEAD
Here is a beautiful 5-bedroom home with space galore just waiting for a new family. A portion of the fully developed basement could easily be converted to a roomy in-law suite with its own entrance. The large lot features numerous fruit trees and garden. This immaculate property has all the features one would expect in this price range. Offers are invited on the asking price of only $83,700. MLS. For details and to view please call
477-6813 ROY KAISER 477-6813
384-8669 LEON JICKLING 384-8669

935 SELKIRK
5 BEDROOMS
Recently renovated older home on 2 beautifully cared for duplex zoned lots, home was once a duplex and could easily be converted again as 2nd kitchen is still intact, house and property are in excellent condition presently used as a 5-bedroom home, 2 full bathrooms, wired for range, OOM heat. Full price $48,900. A good chance here to take advantage of a $27,000 — 10 per cent first mortgage. To view call
C. M. "BUD" FORBES
386-2111 652-2950

OAK BAY
WATERVIEWS
This eight-year-old solidly constructed home is in tip top condition throughout. Plastered interior. Terrific water and mountain views are enjoyed from the living room — separate dining room and kitchen. Close to town on bus line. Extra large family or rec. room with wet bar and fireplace — 3 bedrooms, one and one-half baths, minimum care lot. Asking $74,900. MLS. For viewing please call
ALAN WESTGATE
386-2111 656-3423

UPPER LANSDOWNE AREA
Offered for the first time, this stately, picturesque, colonial type home would compliment the young executive family. Close to university and situated on a quiet cul-de-sac this beautiful home offers 3 bedrooms, 2½ baths, extra large master bedroom with a walk-in closet, very lovely dressing room and 4-pce. en suite bath. Large living room with fireplace, kitchen with plenty of built-ins, good sized nook, separate dining room, den with fireplace and large family room in good quality wood panelling. Quality carpeting throughout. Hand split shake roof. Delightful garden. Home and grounds are in excellent condition. A pleasure to show. Asking $100,000. MLS. For more information and to view call
ALAN WESTGATE
386-2111 656-3423

WHITTOME'S
706 FORT ST. 388-4271

### OPEN HOUSE 155 GOLDFINCH

SAT. 1-4
Beautiful seaview, charming older home with high quality molding and wood panelling done by master craftsman in the unique living rm, dining rm and foyer. W-W, 2 bedrms, 2 sundecks, attractive kitchen all completely modernized yet still retaining the charm of yesteryear. Large lot, quiet St. $58,500.
388-4271 SHIRLEY WILDE 478-2459
388-4271 RUTH LUKAITIS 477-5306

### MT. VIEW AREA

Good 2-bedroom home in desirable location. There is a large living room with mantle fireplace, kitchen with eating area and a full basement that has R.I. 3rd bedroom, utility room and room for large recreation room. $39,500, excellent financing! MLS 7274.
388-4271 RICK KINNIS 477-9394

### Perfect Retirement $39,900

Located in James Bay, just 1 block from the ocean and park. 2-Bedroom, no steps. Living room with cheery fireplace. Automatic oil furnace and electric hot water. Home is immaculate, on nice easy cared for lot.
388-4271 JOE MANTON 382-5211

### Older Family Home

Rewired, new furnace, new hot water tank, copper plumbing, 3 large bedrooms up, living room with fireplace. Guest sized dining Rm. Large kitchen on main. Full cement Bsm't. Needs redecorating but could be charming! Asking $27,000. Call:
388-4271 GARY MENZEL 477-8494

### FAIRFIELD CONDOMINIUM

Charming 2-bedroom, 1½ bath home on ground floor of well-built condominium. Keep your well-behaved pet and enjoy the beautiful rhododendrons at your bedroom window. All rooms extremely spacious (1100 sq. ft.). Roof garden, sauna, hobby room, pool table. An excellent buy at $41,900. Call:
ELEANOR SANDERSON
388-4271 384-9610
J. H. WHITTOME & CO. LTD.

## 250 HOUSES FOR SALE

Bayshore realty ltd.
512 fort st. 388-6424

### OPEN HOUSE SATURDAY JUNE 8th 2:00-4:00 P.M. 1246 Roy Rd.

Almost in the country. 2 bedroom, part basement house sits on a 50x137 lot with plenty of fruit trees. LR has large fireplace, bedrooms are very spacious, kitchen has eating area and pantry. Price reduced to $33,900. Open to Offers. In attendance.
BARRY BOWES 388-6424

### OAK BAY BORDER —$35,500

This partly modernized 2-bedroom, full basement home is located just off Oak Bay Avenue. In-line LR-DR with fireplace, large kitchen and drive-in garage. Good financing available on asking price of $35,500. MLS 7525. For appointment to view, please call
DAVID BILLINGHAM 388-6424

### 2 BEDROOMS— $26,900

The price is right on this little two-bedroom, full basement home near to park, transportation and in the Burnside area. On large lot, shopping. New MLS. For further information and appointment to view, please call
DAVID BILLINGHAM or BARRY BOWES 388-6424

### $37,900 2 BEDROOMS

This well-built older home is in immaculate condition, has new plumbing and wiring, full basement and a large lot with garden and fruit trees. The rooms are large, including living room, dining room, 4-pce bath and heated sun porch. On a lovely street with boulevards, good bus service, close to schools and shops. Good financing available if you hurry.
BARRY BOWES 388-6424

### HIGH COOK-MAPLEWOOD $54,500

Tranquility amongst the oaks, quiet established residential area, views of the city and close to transportation, schools and shopping. Two level plus full basement with over 1800 sq. ft. of finished area. Four bedrooms, 1½ bathrooms, den, living room with fireplace, separate dining room and kitchen with eating area. Huge triangular lot with garden plot, dogwood, apple, raspberries and strawberries. New MLS 7636.
BRENT D. EWING
388-6424 (Res.) 658-5661

P.R.B
P. R. BROWN AND SONS LTD.

### VICTORIA

Solid family home. 4 Bdrs. and 3 bathrooms, full basement with 2 more rooms. Would make good group home or revenue. Make offer on price of $45,500. MLS 7458. Call anytime.
385-3435 Mrs. Hart 385-3435

—P.R.B.—

### BEACH DRIVE

Spacious 3 bedroom, comfortable home, facing the sea, suitable for 3 or 4 adults. Large dining room, living room, and 2 baths. An excellent location and priced at $75,000 with some financing.
385-3435 Stan Winterbottom 598-2253

—P.R.B.—

### MORTGAGE FUNDS AVAILABLE

First Mortgages.
From $5,000-$20,000.
LOWEST RATES
Call Mr. Kenning or Mr. Turner 385-3435.

—P.R.B.—

### CONCONI PLACE $58,000

Beautiful home and lot with a view of the Straits and Mt. Baker. 3 bdrms., sep. dining. Large living room with a white brick fireplace. Rec. room. One-third of an acre with your own court yard. Call now:
K. O. MOORE
385-2435 385-4227

—P.R.B.—

### ROYAL OAK $49,500

Spring, summer and fall flowers abound in profusion on this 70x150 ft. lot just around the corner from offices and shopping centre. This cozy 2-bdrm. home has a picture windowed living rm. with natural fireplace. The fully lined bsmt. contains a workshop area, a garage and an in-law suite. Call now:
K. O. MOORE
385-2435 385-4227

—P.R.B.—

### CLOSE TO SEA

Immaculate small stucco bungalow in quiet area of Fairfield. $32,900. Beautiful yard, front and rear. All fenced. One bedroom (add another later), sep. dining room, sep. utility, sep. garage. Bright, sunny and very appealing. Call for viewing:
ROY ANDERSON
385-3435 477-5057
P. R. Brown and Sons, Ltd., 763 Fort St., Victoria, B.C.

FOR SALE BY OWNER, GLEN Lake Area, 3-bedroom character home with cathedral entrance, to carpeted living room and dining room, fireplace, modern kitchen cabinets with entrance to sundeck, 4 piece bath with en suite in master bedroom, full sized basement with finished bedroom or den, close to schools, shopping area, landscaped yard with garden, immaculate throughout, newly redecorated. Appraised at $52,500. Open for offers. Phone 478-9261 for appointment to view.

PRIVATE SALE, COSY 2-BEDroom home with garage, living room with fireplace, large kitchen, 4-piece bathroom and full basement, partly finished rec room in basement, completely renovated with wall-to-wall carpet throughout, nice size lot with trees, good terms at 9½%, no agents. Price $39,900. 479-8575.

HANDYMAN SPECIAL
$3500 down. Qualified purchaser may assume mortgage of $32000, payable at $260 per month. Gross taxes $450. Features older stuccoed 2-bedroom home with den, 2 fireplaces, 2 complete baths, 1 en-suite. Oil-fired hot water heat, on 50'x95' corner lot. Quadra Hillside area. Call 382-8060.

BY OWNER 2-BEDROOM, NO basement home, near Woolco off of Carey Rd. Newly painted with wall-to-wall throughout, large lot 60x120 with fruit trees. $31,700. 592-1353.

## 250 HOUSES FOR SALE

RITHET'S
for Real Estate Insurance Appraisals
714 FORT 382-4251

OPEN HOUSE
3350 COOK STREET
Saturday, June 8th
2 - 4 p.m.
A charming two-bedroom home close to all services—nice lot offering seclusion. Ideal retirement or starter. $36,000.
BETTY SHEA 592-9213

DRIVE BY:
1049 SUMMIT AVENUE
Older 2 or 3-bedroom stucco home. Living room, dining room with fireplace, large kitchen with eating area. Full basement. OOM heating. Situated on easily maintained lot close to all amenities. Asking $41,900. TO VIEW PLEASE CALL:
OLIVER DOUGLAS
TED WILKINSON
382-4251 anytime

GORGE AREA
$43,500
Two bedroom solidly constructed home with full basement containing a third bedroom. Living room has fireplace and w-w over hardwood. Large electric kitchen. The master bedroom will give you a pleasant surprise. Separate garage. A very good lot. Can walk to stores, school, bus and to Gorge Park. Open to offers. TO VIEW PLEASE CALL:
G. WILLISCROFT
382-4251 anytime

OAK BAY
New exclusive listing in Willows area, presently vacant and being completely redecorated inside and out. This lovely 2-bedroom stucco bungalow is located on quiet cul-de-sac, close to schools and shopping. Features large L-shaped living room with fireplace, large kitchen with eating area. Full high basement with drive-in garage. Asking $48,900. For more information and to view PLEASE CALL:
OLIVER DOUGLAS
TED WILKINSON
382-4251 anytime

Montague
1028 BLANSHARD 384-9318

### FOR SALE

1) 1331 Denman St.
Modernized, 3-bedroom, family home. Living room with wall-to-wall and imported sandstone fireplace. In-line dining room. Modern kitchen. Price $39,500. To view please call Don Lewis at 384-9318 (office) or 386-9181 (Res.).

2) 2617 Mt. Stephen
Beautiful starter or lovely retirement. Gardener's delight; 2 bedrooms, living room with fireplace and wall to wall. Owner has dropped price to $35,500. To view please call Don Lewis 384-9318 (office, or 386-9181 (res.).

### CLOSE TO SEA $54,900

A spacious fam. accom. Large 3 room suite. Fully fenced yard. Financing available. Owners transferred. Please call Glyn Jones at Montague Realty 384-9318 or Jeannine Kossack at Tuffrey and Mills Realty 386-7737. MLS.

### HAPPY HOME

looking for a large happy family. Secluded patio, veg. garden, sundecks and double garage. There are three bathrooms, 6 bedrooms, large kitchen with eating area plus family room with fireplace. Large living room and dining room in line. Located in Gordon Head close to all facilities. Priced at $79,500. To view by appointment please phone Art Mauger at 384-9318 (office) or 598-5109 (res.).

### UPLANDS MANSION

POOL and TENNIS COURT
For the large family that desires a spacious home with a 40' heated pool and a full size fenced tennis court, here is the best value in Victoria and vicinity. Tudor styling, large rooms, high ceilings, size bedrooms, other rooms for studies, sewing, billiards, etc. A modern kitchen with new appliances and built-in barbecue, 3 full bathrooms, two 2-pce. bathrooms, all in immaculate condition. Besides there is a new heated greenhouse, automatic lawn sprinkler system, and other features. Price $177,500 with possible early occupancy. View by appt. MLS. WILFRED DAVIS, 479-1667 or 658-5276.
J. H. Whittome & Co. Ltd.
Royal Oak Branch

SPANISH
GORDON HEAD
$72,900
OPEN HOUSE
THURS. FRI. 6-9 P.M.
SAT. SUN. 2-5 P.M.
Private sale of this unique home custom built by owner, professional contractor, is to your advantage. Large foyer leads to 26x16' living room which features sunken conversation pit with circular rock fireplace. Raised entertainment size dining room. Bright beautiful kitchen, built with the wife in mind with quality cabinets and built in dishwasher. Intercom throughout. Everything in this 2200 sq. ft. home is of finest quality. This home must be seen to really be appreciated. Come to the open house at 1603 Hawthorne, or phone 477-5323 evenings for prior viewing.

### OPEN HOUSE SAT. . . . 2-4 613 KENT RD.

Immaculate modernized 6 room home in high view location. Nice 50x166 lot, on sewer, (M.L.S. 7457). Please phone for prior viewing.
ASKING $39,500
LEVERTON REALTY
385-8012

SHELBOURNE-CEDAR HILL
(New exclusive
First time on market)
A 13-year-old stucco 2 or 3 bedroom. 1½ baths, F.H.C. base. bungalow, that affords further development down — quality built and fastidiously kept. Built in stove and oven — good fridge. Wired w. and d. Huge sundeck with sliding glass doors from dining L — finished rec. room and much more. A quiet cul-de-sac of lovely properties. Asking $47,500. Lee Forbes 385-1431 anytime, res. 382-3541. British American Realty Ltd.

GORDON HEAD — $70,000
2-Year-old home on large fenced lot with well stocked garden, 3 bedrooms, lounge, dining room, large kitchen, 1½ bathrooms on main floor. Family room with fireplace, ½ bathroom and partly finished rec. room on ground floor. Wrap around sun deck with carport space for 2 cars beneath. Close to parks, schools, shopping and fast bus route. Good existing mortgage. For sale by owner (no agents please). For appointment to view call 477-8227.

BY OWNER: 1¾ ACRES WITH springs, good well, older 2-bedroom house, no dealers please, 479-3358 after 6 p.m.

## 250 HOUSES FOR SALE

NEWSTEAD REALTY
1637 Fort Street 598-5166

OPEN HOUSE
1685 SHERIDAN
1:00-4:30 SAT.
Want close to University and all levels of schoolls, 3 bedrooms, high levels of schools, 3 bedrooms, high basement with a 4th bedroom and bathroom, hot water heat. We will see you on Saturday.

OAK BAY—FAIRFIELD
Are you seriously looking for a MINT CONDITION home in Oak Bay or Fairfield. Sound Interesting — Follow that hunch — pick up the phone and call me now — you won't be disappointed.
PATRICIA SEDGER
598-5166 OR 479-3673

NEW HOMES
Five new homes. Sidney and Thetis Heights. Choose your colors and carpets. Priced from $47,500 to $54,500. Call
MARY JAMES
598-5166 OR 386-9690

Island Homes Ltd.
386-7545
2504 DOUGLAS ST.

### Open House 2931 Quadra

SAT. 1:30-4:30
IMMACULATE HOME COMPLETELY REDECORATED, 2 BEDROOMS ON MAIN PLUS 1 DOWN, MAIN FLOOR UTILITY, SEPARATE DINING ROOM. Asking $42,500.00 Try Your Terms JOHN BARTON 386-7545 (24 Hrs.)

### OPEN HOUSE 1866 Carnarvon

SAT. 1:30-4:30

### STUCCO SPARKLER

Attractive living room, fireplace and L dining room. Smart cabinet electric kitchen, sundeck off. 2 bedrooms, master, spacious enough for king size bed. Nice development in full high basement, utility area, and drive-in garage. Built in 1959 and better than new. Fastidiously landscaped for easy maintenance. In attendance.
JACKIE WALDRON
385-8784 anytime
Douglas Realty Ltd.

### IMMACULATE

3-4 Bedrooms — 2 fireplaces — 1½ bath — 1144 ft. up. — app. 550 down. Parklike setting on one of Sidney's most attractive avenues. View by appointment only. Price $57,000.

### SECLUSION WITH VIEW

On 2 acres high above Elk Lake. This older home has character plus. View by appointment only
Phone J. Sloan 656-5311.
J. Jones 656-4597
Capital Region Agencies Ltd. Ph. 656-3951

### GLEN LAKE

Lovely quality built 4-bedroom, 2 bathrooms, split level post and beam. Truly a family home, approx. 1750 sq. ft. of living area. Large kitchen, built-in range, eating area. Wall-to-wall in line dining and living room, brick wall fireplace, finished rumpus room, OOM heating. Utility room including washer and dryer. Any other furniture may be bought. Enclosed double carport, utility shed. Super large lot, completely fenced, good top soil, fruit trees, raspberries, strawberries and large garden area ready to plant. Must be seen to be appreciated. $53,000 this is a good buy. Owner moving 478-3072.

### SOLID VALUE

Within walking distance to Sears. 5 good sized rms. on main with deluxe dining rm. and Citation cabinet kitchen. Fully developed bsmt. has Rec. rm. and 2 more bedrooms! Landscaped lot with large Oaks. Priced right at $43,500. Existing agreement can be assumed. Call Cliff Eshom, 478-5763.
BITTERMAN Real Estate

SOUTH OAK BAY
Retirement Dream Home, drive by and see for yourself — 1009 St. David Street. Choice corner lot at McNeil and St. David, fully landscaped; the house features: 2 bedrooms, modern cabinet kitchen, hot water heating, living room with open fireplace, sunny dinette. Phone owner at 592-2938 for appointment to view.

Byron Price and Associates Ltd.
804 BROUGHTON ST. 385-2458

DONCASTER HEIGHTS
6 year old 2 storey home 2600 sq. ft. of living space sea and mountain views, wall to wall carpeting throughout stair, large living room and dining area. Four bedrooms, study, family room, 2½ bathrooms, large sundeck over double carport. Modern kitchen, workshop-storage room. $82,000. no agents. Owner 386-9852.

HANDYMAN SPECIAL
Within walking distance of Simpsons-Sears, 2-Bedroom stucco bungalow, living room with fireplace, kitchen with dining area. Separate garage, new roof. Lovely lot and low taxes. Needs only cleaning and painting. $33,900. 656-3326.

FOR SALE BY OWNER NEW 3 bedroom home, beautiful view lot, 1½ baths with marble vanity; wall to wall carpet, large living room with stone fireplace. 1843 Rye Road off Simpson in Central Saanich. $49,900. No agents. 652-1831.

PRIVATE
Brand new 3-bedroom home, basement, 1½ baths, close to schools and shopping in the Langford area. Good financing available. 478-7956. No agents.

NEW 3-BEDROOM FULL BASEment home situated on 1.44 acres of beautiful lakefrost property, 138' of Cowichan Lake. For further information, phone 745-3461 before 11 a.m.

FURNISHED 2-BEDROOM, wall-to-wall carpeting, oil-o-matic heat and hot water, new roof, plumbing, wiring, completely redecorated. Jubilee area. Easy terms. $34,500. 477-4239.

CONSOLIDATED REALTY LTD.
2686 Sooke Rd.
478-8316

3-BEDROOM, COMPLETELY REmodelled inside and out. New wall-to-wall carpets throughout. Newly stuccoed etc. Drive-in garage. Jubilee area. 1614 Pembroke. By owner. $38,900. 386-6605.

3-BEDROOM, NO BASEMENT house, 50x140 lot, low taxes, fruit trees, vegetable garden, fridge, freezer, stove, washer, included. $28,900. 388-5654. No agents please.

BY OWNER. 2 BEDROOM, NO basement house. Immaculate condition. 3290 Cook St. Asking $37,500 or best offer. For appointment phone 383-0277.

## 250 HOUSES FOR SALE

PRIVATE SALE: LOVELY HOME on large lot, very suitable for vegetable garden. Beautifully finished inside and out. 2 bedrooms with third in full basement, laundry room off attractive kitchen. Range included and fine carpeting throughout. 3237 Wascana. $45,900. Open house, Sat. and Sun. 1-4. For prior viewing please call 384-7545.

GLANFORD VALLEY VIEW
Over 1200 sq. ft. new 3-bedroom home, bus, parks, schools, stores, at your doorstep. Should be seen to be appreciated. Mortgage available. 479-3505.

COSY 3-BEDROOM BUNGALOW, excellent condition. Call B. Leduc, Zodiac Investments Ltd., 383-3750, 386-3975.

## 253 COUNTRY HOMES AND PROPERTIES

### PEACE & QUIET LAKEFRONT $140,000

6 acres of beautiful lakefront and a gracious 4000 sq. ft. home with 4 bedrooms, living room 25x16 with rock fireplace, dining room 14x12, den with fireplace, kitchen 23x12 with built-in appliances, sun room 24x15, master bedroom 21x17. Large picture windows with views of lake, meadows and mountains. The owners have done a beautiful job of landscaping around the house, with lush green lawns and many flowering perennial shrubs and fruit trees bordering the semi-circular driveway. Mother Nature has done a magnificent job on the rest of the property. There are two small cottages on the property (out of sight of the house) presently rented at $110 each. A small stable with two stalls and hay room. No black and white pictures would do justice to this property but I do have some color photos I would be pleased to show you. Just call JIM ALLAN, 386-2955. Mayfair Realty.

NORTH SAANICH
1-4 OPEN HOUSE 1-4
SATURDAY, JUNE 8
9256 BALSAM
(Pat Bay Highway, West at McTavish then follow signs.)
Charming 3 bedroom home, master en suite, L-shaped living and dining, beautiful location with sea views. ½ acre corner lot. Cathedral entrance and full basement for future development. Asking price $59,900 MLS 7535.
Freda Webb 656-3589
Ken Harvey 656-2397
Gordon Hulme Ltd. 656-1154

SOOKE REALTY LTD.,
6653 Sooke Road,
642-5426
One-bedroom cabin on Gordon's Beach, including furnishings. Good reservoir. Paid up lease. Immediately available. Open to offers $18,000
Two-bedroom, no basement home, Sooke Village Centre, large lot. Cash to mortgage $25,000
Immediate possession on two-bedroom, no basement home in central Sooke $19,900
(Mrs.) Florence Goldie, 642-5426
Bob George, 642-5670

GENTLEMAN'S ESTATE
5.71 acres, 3 or 4-bedroom luxury home, 2 bathrooms, 2 fireplaces, barn, workshop. Magnificent sea view, fully fenced. Close in. Low taxes. Must see to appreciate. $155,000. Phone 658-8183.

MINI FARM. 7 PLUS ACRES. All-year creek. Parklike trees and meadows. Numerous fruit and nut trees. 3 bedroom home in excellent condition. Outbuildings, cross-fenced. Paved driveway, near Mill Bay. Asking $75,000. 477-6220.

2 ACRES OF UNSURPASSED seaview on Gemini Dr., Metchosin. New well. Sign on property. Drive by and view. Turn left Aquarius off Rocky Point Rd. Closest offer to $33,000. Clear title. 479-7495 evens.

SOOKE
New three bedroom bungalow, carport, sundeck, electric heat, city light and water. $36,500. 642-3015 evenings.

MINI FARM OF 5.9 ACRES. Farm buildings and 2-bedroom home. Full price $110,000. Private sale. 652-1778.

## 256 WATERFRONT PROPERTIES

VALDES ISLAND
1,600' Oceanfront
Valdes is one of the most desirable of the Gulf Islands and best of all these 79 acres have a southwest exposure. Fine beach, 2-bedroom shelter cottage. Only $165,000.

7 ACRES WATERFRONT near Fulford Harbor, $37,500.

2½ ACRES, 250' waterfront Mudge Island. New cabin. $35,000.

DAR GARSIDE, 384-8001
The Royal Trust Company

### Oceanfront Home

140 feet of waterfront, on one acre of privacy. Approx. 2,000 sq. ft. 3-bedroom home. Salmsq. ft. 3bedroom home. Salmon, shellfish and hunting at your doorstep. 20 miles from Victoria. $110,000. By owner. Phone 642-3180 or write Victoria Press, Box 527.

WATERFRONT FOR SALE BY owner, 1.10 acres, beautiful views, 3 bedrooms, large master bedroom has powder room, and walk-in closet, tiled bathroom, den, family room, cabinet kitchen with separate eating room, dining room front room with large granite fireplace, mostly all rooms with wall-to-wall carpets, lawns, shrubs, roses, 21 fruit trees, peaches, pears, cherries, apples and plums. Workshop and garage for 3 cars, also other small buildings. $110,000 price includes drapes, top and bottom oven electric range, 16 cu. ft. no-frost fridge, automatic washer and dryer, all made by Westinghouse. 652-1061 after 5 p.m.

### CORDOVA BAY WATERFRONT $66,900

See ad under D. F. H. Column in Today's paper
388-4294 PHIL WARREN 658-8728
D. F. Hanley Agencies Ltd.

WATERFRONT LOT FOR SALE in SOOKE HARBOR. Approx. one acre. 80 ft. of waterfront. Price $27,000. Call D. H. MacGILLIVRAY, 388-6691.
Roberts Investments and Management Ltd.
702-1175 Douglas St.
Tel. 388-6691 (24-hour service)

ROBERTS BAY, SIDNEY, BY owner, lovely older 2 storey, two or three bedroom family home, spectacular views of Mount Baker and Gulf Islands. Beautiful sandy beach, close to schools, hospital and marinas, mortgage, low taxes. $79,500. 656-2085.

MILL BAY—250 FT. SEAFRONTage. Magnificent 10 acre southern exposure, cosy rustic 2 bedroom cottage, plus workshop and garage. No agents please. For appointment 743-2307.

WATERFRONT 2 ACRES, FANtastic views. Heavily treed, superseclusion! All level — Tremendous Value at $67,500. 656-2308 (No Agents).

CO-OPERATIVELY OWNED, Gulf Island, your share approx., 2 acres, 300' waterfront. Excellent moorage. 947-9551.

1,600 FEET WATERFRONT IN Ucluelet Harbour, $79,000. 6 pct. on a $20,000 mortgage. 724-2312 or 723-6538.

## 258 CONDOMINIUMS AND TOWNHOUSES

NANAIMO — FOR SALE BY owner, condominium view site, builders terms, mortgage financing arranged. Phone 112-748-2144 or 112-753-5612.

## 258 CONDOMINIUMS AND TOWNHOUSES

### SPENCER CASTLE Luxury Condominium Homes

Quality Appointed Suites
—All 2 bedroom suites, two 4-piece bathrooms
—Minimum 1345 sq. ft.
—Wall-to-Wall carpeting
—Vinyl Wallpaper
—Sun drapes
—Each unit contains its own washer, dryer, frost-free refrigerator, range with self-cleaning oven, dishwasher, garbage disposal unit.

An Incomparable Site
—More than 4½ acres on the highest point of land in the City of Victoria
—Superbly landscaped gardens
—Each and every suite has a panormaic 2-way view of the Ocean, Mountains or City.

A Gracious Guest House-Recreation Centre
—The historic Spencer home itself providing accommodation for visiting guests
—Spacious rooms for entertaining
—Saunas
—Heated swimming pool

PRICED FROM $52,000
For a Limited Time
10½% High Ratio Financing Available
OPEN DAILY
Phone or visit our Display Suite anytime!
SPENCER CASTLE
2910 Cook St.
Days 384-4013
Evenings 385-5055
or 598-1060
Proudly presented by Danzo and Franco Holdings Ltd.

If you want the ultimate in a luxury condominium home-suite, in a prime Oak Bay location, see Goodwin Manor and count your advantages!
—Oak Bay seaview!
—One block to marina!
—Close to golf and shops!
—Permanent reinforced concrete building!
—Underground parking!
—Luxury, carpeted, two-BR., two bthrm., separate DR. suites!
—Every suite has washer and dryer, dishwasher, twin sinks, and loads and loads of cupboards!
Open house Mon.—Sat. 2-5 and Thurs., Fri., 7-9
Call the Westerham Estates experts at 382-6151, or personally Dick Batey 592-4607, Kelly Dickson 477-1683, Jack Dobson 658-5676 or Vic Smith 477-1964.

So you think the Rudyard Kipling, on Oak Bay's Beach Drive, is Victoria's finest home-suite living? You're right!!
But you thought no suites left for you in Rudyard Kipling? Wrong!
Westerham Estates Ltd. can offer, exclusively, two super-luxury suites in the uniquely prestigious Rudyard Kipling!
ONE IS $62,500!
ONE IS $69,950!
Each is spacious, two-BR., two Bthrm., large-patioed, and, of course, without peer in exclusive, waterfront, Oak Bay, location!
Call Westerham Estates experts at 382-6151, or personally Dick Batey 592-4607, Kelly Dickson 477-1683, Jack Dobson 658-5676 or Vic Smith 477-1964.

Spencer Castle hilltop luxury condominium home-suites at bargain prices! Check these first-building beauties from $52,500 to $57,900!
—Reinforce concrete construction!
—Spectacular views!
—Acres of tended gardens!
—Swimming pool, saunas!
—Spacious two-BR., two Bthrm.
—Individual washers, dryers, dishwashers, garburators.
Call the Westerham Estates experts at 382-6151, or personally Dick Batey 592-4607, Kelly Dickson 477-1683, Jack Dobson 658-5676, or Vic Smith 477-1964.

Quiet, comfortable, top-quality condominium home-suites at a price you can afford!
$25,025 — $28,550
with luxury swimming pool, swirl pool, sauna, workshop and recreation room!
Prestige location near university, shopping, bus and park!
Colony Park Manor
1680 Poplar Street
Open 2-5 p.m., Mon.-Sat.
Call the experts at Westerham Estates Ltd., 382-6151, or personally Dick Batey 592-4607, Kelly Dickson 477-1683, Jack Dobson 658-5676, Vic Smith 477-1964.

J. D. BOSDET LTD.

### Condominium University Area

Spacious 2-bedroom condominium (over 1200 sq. ft.) with large comfortable living and dining rooms and luxurious master bedroom with en suite. Modern kitchen with coloured stove, fridge and dishwasher included. Large gracious entrance foyer and patio. Wall-to-wall and tasteful decoration throughout. Ask about our guaranteed sales plan. Price $39,900. Call: Bruce Pollok, 385-2651; Alice Moore, 592-4529; Ed Kraft, 382-0660.

TOWNHOUSE
This near new townhouse is offered for sale at an asking price of $41,900. Excellent 3 bedroom family accommodation with playgrounds, heated swimming pool and recreational facilities for the whole gang. 9¾ per cent financing available due 1979. Full bassment ready for development. For details and viewing please call
ALAN WESTGATE
386-2111 656-3423
MONTREAL TRUST COMPANY

2-YEAR-OLD CONDOMINIUM, 3 bedrooms with bath upstairs, living room, dining room, ½ bath, kitchen down, for a total of near 1200 sq. ft. of carpeted space. Washer, dryer, fridge, stove included, large balcony with a sunset view of the hills. Private parking. Utilities and taxes low. Priced to sell at $32,500. $3,000 will handle. Open House, Sunday, 12 noon - 4 p.m., No 24 - 840 Craigflower. 386-6473.

YES, LUXURIOUS COLONY PARK MANOR, 1680 POPLAR ST. DOES HAVE 2-BEDROOM CONDOMINIUMS FOR SALE!
Phone 592-2389 for appointment to view.
LUCKY 6 HOLDINGS LTD.

ROCKLAND AVENUE
New 1-bedroom condominium, pool, sauna, game rooms, covered parking. $29,500, excellent financing available, 383-0539 after 4:30.

## 258 CONDOMINIUMS AND TOWNHOUSES

BICKERTON COURT
250 Douglas Street
Two Bedroom Suite
Two-bedroom suite for sale in this very desirable building. New carpet and appliances. beautifully decorated. Amenities of building include 60-foot indoor swimming pool, roof promenade deck and view room, games room. Situated right opposite Beacon Hill Park, this building has the reputation of being one of the finest and most congenial condominium complexes in Victoria, and it may be years before another suite becomes available for sale.
So call anytime within the next five minutes. John James at 386-2437. 24 hours.
PACIFIC STRATA SERVICES LTD.

### THE ULTIMATE IN LUXURY PRESTIGE OAK BAY LOCATION

It's easy, luxury living in this 3-bedroom condominium with 2 full bathrooms, a labour saving kitchen with fridge and stove with self-cleaning oven, dishwasher and garburator. The building has controlled entrance and controlled entrance undergound parking and there is even a closed circuit television entrance control option for your security. Other features include swirlpool, sauna, games room and fully equipped hobby room. The suite has excellent soundproofing, a large balcony and even a view of the sea. You will be near the Marina, park and shops, on a bus route and you can even choose your own carpet if your hurry. What more could you want for $79,500? For appointment to view, please call:
DAVID BILLINGHAM 388-6424
BAYSHORE REALTY LTD.
512 Fort Street

BROWN BROS. on LANSHARD
385-8771 (ANYTIME)

TRULY BEAUTIFUL
2-BEDROOM
CONDOMINIUMS
Just half a block to lovely park, on the bus route and close to all shopping facilities; in a well-built, pleasant adult block. Well equipped with swirlpool, sauna, entertainment room, workshop, controlled entrance and covered parking. Two suites available—one never lived in. Almost 1,200 sq. ft. Good quality stove, fridge and dishwasher Wall-to-wall carpet and drapes, large sundecks. Both corner suites, on 3rd and 4th floors. Priced at $38,000 and $39,500 with large 10 per cent mortgage which can be assumed. Please call BILL FELTON, 385 8771 (anytime).

OPEN HOUSE
TWO-BEDROOM
CONDOMINIUM
SAT., 1:30 to 4:30
1680 Poplar St. (between Richmond and Shelbourne near Cedar Hill X Rd.). Be sure to see the condominium that offers you the most for your money and comfort. Wall-to-wall carpeting, drapes and appliances included. Controlled entrance, elevator, indoor swimming pool, sauna, therapy pool, games and billiard room, laundry, two indoor parking spaces and locker storage. Be one of the proud owners of this impressive building and well landscaped properties.
ASKING $37,500
To view please ring suite number 129 at the main entrance. Phone 656-4489 or 592-2134.

### TOWNHOUSE

THREE BEDROOMS
OVER 1300
SQUARE FEET
DOUBLE COVERED
PARKING
$42,500
CAM MacLEAN
386-2437
PACIFIC STRATA
SERVICES

TOWNHOUSE
$42,000
You will be sorry if you miss this one! Spacious and unique floor plan complete with 3 bedrooms, double plumbing, your own sauna, living room with fireplace, dining room, large kitchen with eating area and sliding glass doors to a quiet patio. Double garage. This won't last long so phone today for appointment to view. ETHEL WALLACE 384-8001 anytime or 382-5998 Res. The Royal Trust Company.

TOWNHOUSE
Exclusive listing. Located on a quiet cul-de-sac just an easy walk from a major shopping centre and excellent bus service. This comfortable, two-bedroom townhouse offers easy graceful living with a minimum of hassle. Priced to sell at $39,500. MLS.
Marg or Glen McGregor,
384-8001
The Royal Trust Co.
or Res. 477-3675

NEW TOWNHOUSE
$36,900
A corner unit with 3 bedrooms and 2 bathrooms. Fireplace in living room. Full basement. Wall-to-wall carpeting. Private fenced patio. A swimming pool, and safe playground for exclusive use.
Early occupancy can be arranged. Well worth seeing. Call Will Sheppard, Alltown Realty Ltd., 477-6973.

WANTED — CONDOMINIUM 2 or 3 bedroom. Would consider something in planning stage or early construction. $29,000 max. Mr. Reed, 477-4111.

LARGE 1 BEDROOM CONdominiums. Ground floor, no balcony, interior decorating, 386-9726.

PRIVATE SALE
3 bedroom, Esquimalt, good financing, $26,500. Phone 383-2835.

2-BEDROOM APARTMENT CONdominium. Asking $26,500. Call B. Leduc, 383-3133, 383-3750.

TOWNHOUSE, LANGFORD, IMmediate possession, 3-bedroom, 1¼ baths. $27,500. 384-9755.

3-BEDROOM, 1½ BATHS, FULLY carpeted. 383-1542. evens. 383-8178.

## 263 GARAGES FOR SALE, RENT OR WANTED

GARAGE FOR RENT, ELECtricity, Royal Oak area. 479-6498 after 6.

PARKING $20 PER MONTH. 900 block Fort. 383-2611, 479-8648.

## 265 HOUSES WANTED TO BUY

LARGE FAMILY HOME
WANTED
We have a purchaser who urgently needs a 4 bedroom home in the lower Lansdowne, Estevan or Willows School area. The purchaser would prefer an older home with a separate dining room, large kitchen, plus a den or family room on the main floor, and will pay in access of sixty thousand cash for the right home, so act now and call
AL WHEELER
386-2111 477-4789
MONTREAL TRUST CO.

I WILL PAY
ALL CASH
for your home if I find it suitable for rental or renovation. For immediate inspection and same day decisions, call:
BILL CARNEGIE
385-7761 (24 Hrs.) 652-3627 (Res.)
D. F. HANLEY AGENCIES LTD.

## 265 HOUSES WANTED TO BUY

### WANTED VENDORS

that are willing to sell their homes or revenue properties. By carrying 1st mtg. or agreement for sale. For details call LARRY QUAGLIOTTIE AT ISLAND PACIFIC REALTY, 388-6231 or 479-6609.

OLDER HOMES
Required for investor if suitable for rental or renovations. Up to $35,000. Quick decisions. CALL FREEDY STARKE AT ISLAND PACIFIC REALTY, 388-6231 or 479-3866.

### WANTED

Young Vancouver family transferred to Victoria requires medium-priced home, within 5 mile circle, Occupancy on or before Sept. 1, Please call R. Carter, 598-6143 or 384-0581.

CASH BUYER WAITING
for homes with acreage. Any location. Call TED CHARTRES 479-1667.
J. H. Whittome and Co. Ltd.,
Royal Oak Branch

## 271 LOTS FOR SALE

BUILDING LOTS
Lovely new subdivision in prestigious Gordon Head. $23-25,000. If you are looking for a lot give us a call.
MURRAY LAWSON 385-0592
MIKE RUDDY 656-4089
Or 383-4124 ANYTIME
PARK PACIFIC
INVESTMENTS

NEAR THE WATERFRONT
CONVENIENT TO SOOKE
A very fun pleasant large lots for your future retirement or home. Some natural treed settings, served by paved roads, and city water. present prices still at $14,500.
ROY KAISER
386-2111 477-6814
MONTREAL TRUST CO.

TREED LOTS
PERSIMMON DRIVE
(OFF BLENKINSOP ROAD)
See these beautiful lots in excellent residential area. Quiet and Private. Priced $21,000.00 to $24,000.00. Drive to the end of Persimmon Dr.
Saturday, 1:00 to 5:00 p. June 8th Salesman in attendance.
George Thorneloe
Alltown Realty Ltd. 477-6973
or Res: 477-2771

### GORDON HEAD

Beautiful Seaview Lot, 85x120, in exclusive residential area. Rural atmosphere, close to University, on sewer, cleared. Offers invited over $29,900. For complete information phone 477-2839.

HORNBY ISLAND
Beautifully treed ½ acre level lot, 200 yards from park and Sandpiper Beach. Ideal for summer camping or erecting your own cottage. This is a real bargain at
$5,900
For further details call
Madge or Don Robbins
384-9335, 384-9072 Res.
A. BERNARD and CO. LTD.
655 Fort St. 384-9335

Waterfront lot, 70-ft. frontage, E. Sooke Basin, all but sewer available. ¾ acre, $26,900.

2½ acres, E. Sooke Rd. Seaview, access to beach, nice wooded property. $22,500.

4 acres, Glen Lake area, view of Olympics. Close to Sooke Rd., wooded. $27,500.
388-4271 I. G. LIDSTONE 477-6450
J. H. Whittome and Co. Ltd.

### BUILDING LOT

Approx. 10,500 square foot lot, set in a beautiful treed location with panoramic views of the Gorge Waterway. This is one of the last lots available in an exclusive prestige area. Full price $30,000. MLS 7276. Call WILF COTTON 388-6424, res. 479-3876.
BAYSHORE REALTY LTD.
512 Fort Street

CORDOVA BAY
WATERFRONT LOT
Choice holding lot for the future close to Haliburton and Cordova Bay Rd. Lot is approximately 40x125 and has excellent sandy beach. Priced at $21,900, open to offers!
RICK KINNIS Bus. 388-4271
J. H. Whittome and Co. Ltd.

SOUTH SHAWNIGAN
LAKE
Recreational lot at south-west corner of lake. Lot size is 88x105 and could have good view of lake. 2 lake accesses close by, both 66' in width. Asking $10,500, open to offers! MLS 7100.
RICK KINNIS Bus. 388-4271
J. H. Whittome and Co Ltd.

### BROADMEAD

Approx. ½ acre beautiful view lot. Situated high, ready to build on. $27,000. 479-4404.

100X120 FULLY SERVICED level lot. On new cul-de-sac, near Beacon Avenue, in Sidney. Multiple dwelling zoned, so it's good for a fourplex later, single family now, which could be expanded later. For full information phone 477-5512 anytime and leave message.

2 ACRES
2 acre lot located in East Sooke. Well treed with seaview from upper slope. Several good building sites.
C. N. MONTAGUE CO. LTD.
384-9318
Art Mauger 598-5109.

SEA VIEW LOTS
Mill Bay—Serviced with water, hydro, phone and blacktop Rd. Approx. 90 ft. frontage. Excellent percolation. From $13,500.
S. W. ANDERSON
Bus. 384-9328 Res. 382-8917

PANORAMIC SEA VIEW
Lot at Willis Point. ¾ acres. Asking $20,500. Call Newstead Realty.
MARY JAMES
598-5166 or 386-9690

LOTS IN CENTRAL SAANICH, fully serviced underground, sewer, storm drains, water, hydro. Concrete curbs, new road, with 6 to choose from, some with water view. $22,500. 386-0107.

SIDNEY, HENRY AVE. (AIRport side) 5 lots, sewer, storm drains and water in now. All approved and ready to build on. Approximately $20,000 each 652-2322.

VIEW LOT ON MERRITT PLACE, will custom build or sell outright. This is the highest lot in city subdivision with rock blasted and ready to build on. Call 384-5016 anytime.

½-ACRE VIEW LOT, ON MOXON Terrace, in North Saanich. Water and sewage permit assured. Price $35,000. Principals only. Contact owner at 656-2181.

HIGH VIEW LOT, 50'X120', EXcellent holding property. Off Maplewood on Ocean View, overlooking Cedar Hill Golf Course. $10,000. 479-4404.

3 SEWERED CITY LOTS
Between 931 and 941 Redfern. Size 51x97' each. Priced $19,900 each. Terms available. Afternoons 477-6666, evenings 592-3162.

WATERVIEW LOT ON MARK Lane near Willis Point. New road in. Power available. Size 17,225 sq. ft. Frontage 105' Lot No. 3. $20,000. 477-2147.

SOOKE AREA, NEW SUBdivision. Treed lots, mountain views. Approximately 2-3 acres. 642-5508.

TREED BUILDING LOTS IN A private area $21,000 to $24,000. Also duplex lot, plans included. Alltown Realty Ltd. 477-6973.

LARGE WATERFRONT LOT ON Shawnigan Lake. 388-7891. evens. 743-5786.

## 271 LOTS FOR SALE

**ARDMORE DRIVE**
2 beautiful treed lots
1—1.01 acres facing Ardmore
1—1.27 acres facing Glenelg (Dedicated Road)
For further detail
Please Phone
Capital Region Agencies Ltd.
2481 Beacon Ave.
J. Jones 656-4597 or
J. Sloan 656-5311.

**LOTS FOR SALE**
View lot on Doncaster hill. Among new and near-near homes. Ready for building permit. MLS.
Flat treed lot in 10 Mile Point. 85x182. Needs some expenditure before building permit will be issued. MLS. GEORGE WALL, 386-2955, res. 479-6087.
Mayfair Realty

PAT BAY
Large level seaview lot on water line, power and phone. $19,500. 478-6961.

BEAUTIFUL LARGE LOT NEAR Mt. Douglas. Sewers, underground wiring, ready to build, $26,000. 477-1716.

LOVELY DEAN PARK ESTATES. Last lot available—nicely treed—½ acre. Price $24,900. (No agents please). 656-2308 (After 6 p.m.)

LOT FOR SALE, NEW SUBdivision, Merritt Place. $25,000. 384-3690.

ESQUIMALT SEAVIEW, 900 block Wollaston, duplexed zoned. Asking $27,000. 656-5370.

$8,000
View lot, fully serviced at Ladysmith. 598-1611

NESTLED IN THE TREES, beautiful building lot, overlooking Gorge waterway. $28,500. 384-7511.

LARGE NANAIMO VIEW LOT, overlooking Georgia Strait. $16,500. 385-0648.

BROADMEADE — EXCELLENT building lot, 100x130, $28,500. Phone 386-0139 after 6 p.m.

60X120 LOT $6500, COWICHAN Lake. 383-6891 or 479-3526.

97 FT. WATERFRONT, CENTRAL Saanich. No agents. 658-5129.

BROADMEAD SEAVIEW BUILDING LOT, $32,500. 658-8968.

GORDON HEAD LOT. 592-1189, 5 to 8 p.m.

LOT FOR SALE ON DOUGLAS St. 63x116, $17,800. 479-3526.

## 273 PROPERTY FOR SALE

CORDOVA BAY RIDGE
4.88 acres of nice cleared level land, ideal for mini farm.
Full Price $75,000

WHIFFIN SPIT SUBDIVISION
Lot 42 V.L.A. sized MLS
Full Price $15,900

OTTER POINT ROAD
1.25 acres, nicely treed, and ready for your future home.
Full Price $16,500

For more information on above properties call
386-2111
C. M. "BUD" FORBES
386-2111 652-2950
MONTREAL TRUST CO.

**ATTENTION! DEVELOPERS**
Approx. 1¾ acres of prime level land located near business area at Brentwood. On sewer and water mains, potential subdivision or townhouse site. Details on request — phone anytime.
385-3435 AL VICKERS 652-2257
P. R. BROWN AND SONS, LTD.
762 Fort Street

NORTH SAANICH
1.75 acres of meadowland surrounded by hedge and 25 fruit trees. Workshop 20x32 ft. with power. Good well. Excellent building site. MLS. TO VIEW CALL HAZEL CAMPBELL, 382-8956 or 388-6231. Island Pacific Realty.

PARKSVILLE TREED BUILDING lot, all services. 382-8515.

## 274 PROPERTY WANTED

**MONEY! MONEY! MONEY!**
I have clients with so much money to spend that it is seeping through their fingers. As a matter of fact I am following them with a basket hoping to catch some. Why don't you get some of it! They want to buy Homes, Land, Apartment Blocks, Business Opportunities, Investment Properties, even Cars. Don't miss your opportunity to turn what you have into ready Cash: You might be able to put it to better use.
THANKS
FOR CALLING
J. T. MILLS
KER & STEPHENSON LTD.
385-3411

KOKSILAH RIVER
SHAWNIGAN LAKE
Small or medium acreage with trees and good water supply, preferably year round creek or river frontage. Road frontage not required.
JACK DAVIS
386-3494 (24 hrs.)
Western Homes Ltd.

WE ARE INTERESTED IN YOUR residential property, by the lot or acreage. Any area considered. H. Blake, 383-4372 or 382-9212. Hucker Const. Ltd.

PRIVATE PARTY WANTING waterfront property for building home. Cash. Phone after 7 p.m., 383-5986.

PRIVATE PARTY WANTING acreage for building home. Cash. Phone after 7 p.m., 383-5986.

WANTED: ACREAGE SUITABLE VLA, 383-7045 or write Box 301, New Denver, B.C.

## 280 ACREAGE FOR SALE AND WANTED

ACREAGE FOR SALE
Haytime soon, I do have 10 acres of hay or pasture with a beautiful treed building site.
BEN PARENT
of NEWSTEAD REALTY
598-5166 or 598-3641

ACREAGE
82 acres of mostly seaview, needs a road in property to divide in to 10 acre parcels, going for $2,000 an acre, firm.
BEN PARENT
of NEWSTEAD REALTY
598-5166 or 598-3641

BRAEMAR ROAD
Treed level building lot — a long hard drive from Ardmore Golf Course and a dozen spin casts from the Ocean. Almost an acre and in an area of larger homes. Asking $29,500. MLS. Signs on property. JOHN MORRY 592-9770 or JOYCE MILLER 383-5873 or ROYAL TRUST CO. 384-8001 anytime.

UNIQUE
GENTLEMAN'S ESTATE
Approximate 16½ acres of prime rolling pasture land, with stream, adjacent to Pat Bay Hwy. 8 miles city centre. $175,000, firm. 652-1166.

22.91 ACRES—$43,500. OFF WEST Coast Road. Also 11.46 ACRES $42,600 on Otter Pt. Road. CALL ROBERT KEELING, 388-6231 or 383-3860. Island Pacific Rlty. Anytime.

PEACE RIVER, ALBERTA, 160 acres with stream. Full price $16,500 cash. Post Office Box 223, Port Coquitlam, B.C.

## 280 ACREAGE FOR SALE AND WANTED

**STEELHEAD COUNTRY**
84 acres prime wilderness, 14 acres on the water. Fantastic Port Renfrew setting. Easy access. In the centre of the finest hunting and fishing on the Island. Beautiful building sites. Full price $70,000. MLS 7511. For inspection please call Barry Bowes, David Billingham or Wilf Cotton 388-6424.

**WEST SAANICH ROAD — ACREAGE**
11.27 acres of nicely treed, sloping property only eight miles from town. Some excellent building sites and fabulous view of peninsula and islands from top of property. Partly fenced and water available. Good financing available. An excellent investment at $55,000. For further information call David Billingham 388-6424.

**CENTRAL SAANICH ACREAGE**
11.22 acres of prime agricultural property on Stelly's X Road. Flat, cleared and partly fenced. Asking $125,000. For further information please call (New MLS) David Billingham 388-6424.

**10 ACRES — HIGHLANDS**
Are you looking for that secluded, treed homesite? Well we have it, high up in the Highlands in an area of newer homes. Build now or hold for a while. Asking $45,000. New MLS. For further information please call David Billingham 388-6424.

**BAYSHORE REALTY LTD.**
512 Fort Street

Two prime-land purchase opportunities! Read on! Check! Act quickly!
ONE — 24 Woods-and-meadows acres at Mill Bay. Indicated two acre subdividable! Not in land freeze! Near schools, bus, shops, sea! Owner says sell — quickly! Price slashed to only $3500 per acre! Call the Westerham Estates experts, 382-6151 or directly, Dick Batey 592-4607, Kelly Dickson 477-1683, Jack Dobson 658-5676, Vic Smith 477-1964.
TWO — Note! (Repeat, note!) your offer near $1500 per acre — that's correct, $1500 per acre — could buy 218 beautifully wooded acres near Hapty valley! Road access! Developable! Details from the Westerham Estates experts, 382-6151 or personally, Vic Smith 477-1964, Dick Batey 592-4607, Kelly Dickson 658-5676, Jack Dobson 477-1683.

## 280 ACREAGE FOR SALE AND WANTED

**P. R. BROWN**
AND SONS LTD.
**SAANICH PENINSULA**

CENTRAL SAANICH
10 acres beautiful pastureland, some shade trees, all fenced, drilled well, pond, ideal for livestock. Good homesite with views. Price $85,000.
385-3435 AL VICKERS 652-2257
—P.R.B.—

NORTH SAANICH
1.48 acres cleared level land, perfect for nursery stock and greenhouses. Price $22,500. Good terms.
385-3435 AL VICKERS 652-2257
—P.R.B.—

8.89 acres of trees and grassland, agriculture zoned, Glendale-Royal Oak area. Good land, secluded in a district close to town. $126,000.
STAN WINTERBOTTOM
385-3435 598-2253
—P.R.B.—

2.3 ACRES
Treed property near Prospect lake. Seclusion and excellent homesite for today or the future. Price $32,500.
JOHN EVANS
385-3435 477-4452
P. R. BROWN AND SONS, LTD.
762 Fort Street

200 ACRES
With over ½ mile waterfront, some original stands of fir and cedar. Many, many water view building sites. Could now be subdivided into 10 acre parcels. All year spring and stream. Price just a bit over $1,500 per acre. Easy financing. MLS.

30.75 ACRES of trees, grass, rocks plus seclusion. A good sound 3-bedroom home, barn. Good well in lake district. Price $145,00. Easy financing. 384-8001, BUD ZUCK, 598-7215.

6 ACRES COMMERCIAL PROPERTY within 6½ mile circle. Good area, view and good potential. $1.15 per sq. ft. 384-8001. BUD ZUCK, 598-7215. The Royal Trust Co.

**1-5 ACRES WANTED SAANICH PENINSULA or METCHOSIN**
I have a list of clients looking for a rural home site. If ya are thinking of selling your property please call me.
MR. BAXTER 386-7545 (24 hrs)
Island Homes Ltd.

## 280 ACREAGE FOR SALE AND WANTED

**SALT SPRING ISLAND DEVELOPMENT PROPERTY**
7½ acres with all-round view. Excellent development potential — piped water and Hydro at property. Offers to $55,500. Half cash, vendor will carry balance at 10½ per cent.
384-8126 G. BOULTON 537-2624
384-8126 J. JAVORSKI 537-2832
PEMBERTON, HOLMES LTD.
1002 Government Street

## 285 UP-ISLAND PROPERTIES

**RIVERFRONTAGE ON THE COWICHAN RIVER**
Custom-built log cabin with stone fireplace, on the banks of the famous Cowichan River, noted for its steelhead and rainbow fishing. 35 acres, plenty of seclusion. Over two thousand feet of riverfront, on choice part of river. Property is six lots, can be bought separately. Good access, close to Lake Cowichan Village. Phone JIM HUNT, 749-3759.

**LAKEFRONT HOME YOUBOU**
Large three-bedroom home on the lake. Partially secluded, fine gravel beach, safe for kids, good boating, skiing, sheltered tie up for your boat. Marvellous view through picture windows of lake and mountains. If you would like to have beach at your doorstep this is your chance. Asking price $45,000. Call JIM HUNT. 749-3759.

**RIVERFRONT HOME LAKE COWICHAN**
Four-bedroom large family home on the big pool. Best of fishing and swimming at your doorstep. Master bedroom on the main floor with bathroom, real modern kitchen, plenty of cupboard space. Cosy living room also family room, wall-to-wall carpets throughout. Full basement, many extras. Asking price $55,000. All offers considered. Call JIM HUNT, 749-3759.

CANADA PERMANENT TRUST
150 STATION ST.
DUNCAN, B.C. 748-8105

**SHAWNIGAN**
Lot on West Side — Asking $8,000, will look at offers. Newstead Realty.
PEN PARENT
598-5166 or 598-3641

## 285 UP-ISLAND PROPERTIES

**MILL BAY, V.I.**
Launch your own boat, raise your own meat and vegetables on this choice property — 200 ft. of wf plus 2½ acres of land, plus a wee 2 bedroom older cottage. Asking $73,000. To view call SALLY THOMPSON at 748-8105 or 748-2654.
**$63,000**
4 acres of cleared acreage plus large deluxe built home, 2 miles north of Duncan — sunken bath, sunken living room, 3 fireplaces plus many extras. 1,480 sq. ft. on main floor. To view phone SALLY THOMPSON at 748-8105 or 748-2654.

CANADA PERMANENT TRUST
150 Station St.
Duncan B. C. 748-8105

**DUNCAN NEW LISTING**
**5 Bedrms. Plus Rec. Rm., $45,900**
Well-build split-level in the thriving city of DUNCAN. Vendors will carry large Agreement to qualified buyer. Quick possession. Lush shag and impressive Bedrm., fireplace in LR, bright cheery DR adjoining kitchen, extra 2-pc. bathrm, by lower 2 bedrms, oak floors in upper 3 bedrms, large separate dble. garage. Close to hospital in prime area. MLS. Hurry for this one.
**MABEL CRACK**
385-7761 (24 Hrs.) 658-8594 (Res.)
D. F. HANLEY AGENCIES LTD.

COWICHAN LAKE RD.
Five miles north of Duncan, furnished 1250 sq. ft. of living space, 3 bedrooms, 2 bathrooms, attached garage and utility on .6 acres of lawn and garden. MLS. Priced low at $37,500. BUD ZUCK, 384-8001. The Royal Trust Co.

COMOX LAKE R.
Quality construction like new, beautiful 3 BR., 2½ baths, 2 fireplaces, large living-dining room and kitchen, family room and rec room. Double garage and wrap-around sundeck. Lovely wall-to-wall, 1.1 acres of lakeview property and a stone's throw from lakefront. Bargain of the year, $46,500. 384-8001, BUD ZUCK or Res. 598-7215. The Royal Trust Co.

**33 ACRES**
IN THE CROFTON AREA—LOVELY WATER VIEW—to be sold as one Parcel. Asking $99,000. For more information call LILLIAN HENDY, 479-1667.
J. H. Whittome and Co. Ltd.
Royal Oak Branch

## 285 UP-ISLAND PROPERTIES

CHEMAINUS AREA
2-bedroom custom-built mobile home, 12x53, partly furnished, 8x12 utility room, wired and insulated, 5x7 lawn building, on 90x293-ft. lot, in sunny Saltair, landscaped. Ideal for young or retired couple. Must be seen to be appreciated. $20,000. 246-9145.

RETREAT — SECLUDED SEAfront, Read Island, B.C., by owner, magnificent scenery, over 1 mile waterfront, 86 treed acres, sheltered cove, year round fresh water, $73,000 terms. Write Jim Leishman, General Delivery, Campbell River, 287-3439 after 6.

**DENMAN ISLAND**
427 Ft. of waterfront. 1 acre. Asking $22,000.
385-3435 K. O. MOORE 385-4227
P. R. BROWN and SONS, LTD.
762 Fort Street

½ ACRE, 10 MILES SOUTH OF Nanaimo (Cedar District). Cleared, power and water. $8,000. 658-8751 between 6-7 p.m.

½ ACRE VIEW LOT AT MAPLE Bay, southern exposure, municipal water, paved road, $18,500. Phone 748-9530.

## 290 FARMS FOR SALE AND WANTED

**SMALL FARM**
6.5 good cleared acres, year old 3-bedroom family home. Older barn, orchard. Beautiful valley and mountain views. Wonderul place to raise your family and your own food, yet only 5 minutes from Duncan. For further information phone
743-9702 CLYNT PRINGLE 746-4154
Homefinders Wall and Redekop
468 Trans-Canada Highway
Duncan, B.C.

**FARM FOR SALE**
This lovely 18.5 acre farm situated in prime area in Langley (on the mainland) has 2 good homes plus huge barn. Live off the land by growing your own vegetables and raise your own beef. Asking price $146,000. LILLIAN HENDY, 479-1667.
J. H. Whittome and Co. Ltd.
Royal Oak Branch

## 293 GULF ISLAND PROPERTIES

SALTSPRING ISLAND
BRAND NEW HOMES
Within walking distance of Ganges, new two bedroom, full basement home on large lot. Attached carport and sundeck. Full bath, roughed-in and room for two additional rooms, plus storage and laundry in high bright basement. Well priced at $38,900.
In Victoria call
MICHAEL McKENNA
386-2111 or 592-3611
In Ganges call ERNIE WATSON
537-2030 or 537-5541
MONTREAL TRUST COMPANY

SOUTH PENDER ISLAND
1.75 acres with 120' waterfront. Southeast exposure, power and phone available, water in evident on lot, price $26,000, phone 478-7497.

## 293 GULF ISLAND PROPERTIES

SALT SPRING ISLAND
1—2 BR A-Frame. View of Gulf Islands. Fully furnished. Move in for $32,300 cash. MLS 7397.
2—2 BR older home, nicely finished. Full basement with room for rec room or work shop. Also, 3 room self-contained guest cottage. All on 1 acre nicely landscaped grounds. $37,500.
3—2 BR older home on 8 acres of beautiful view property. Within 1 mile of Ganges. Offers to $63,000.
4—3 BR, 2 Bathroom, 2 FP, split level on 2 acres meadowland overlooking Stuart Channel at Vesuvius. A very well built home. Offers to $59,000.
5—4 BR and den. Newer split level on 2½ acres with 200' waterfront with dock on Trincomali Channel. $55,000 down with balance of $20,000 at 9½% will be carried by vendor.

LOTS
1—1 acre overlooking St. Mary Lake. Serviced. Offers to $12,500.
2—2 lots approx. ¾ acre each. One cleader, one partially wooded. Mt. Baker view, hydro and water. Close to Ganges. $10,000 each.
3—½ acre view of St. Mary Lake. Water and hydro. $9,800 cash.

MAYNE ISLAND
1—½ acre near ferry. Hydro, driveway and building site. Offers to $10,500.
2—1.7 acre ocean front on Navy Channel. Excellent building site. $28,900 with terms. MLS 6227.

SATURNA ISLAND
1—3.86 acres overlooking Georgia Straits, on East Pt. Road. Offers to $13,500.
A. G. BOULTON
384-8126 537-2624
J. JAVORSKI
384-8126 537-2832
PEMBERTON, HOLMES LTD.
1002 GOV'T. ST., VICTORIA

**SALT SPRING ISLAND**
Only $8,000. Nice building lot on Roland Road. Across road from the ocean. Hydro and spring next door. Good value here on .34 acre. MLS No. 7464.
SHIRLEY MOLLBERG
386-2911 or 478-5327

**LOT FOR SALE**
Ideal for summer home or quiet living on Protection Island off Nanaimo. Regular ferry service (no cars). Treed lot which backs onto natural park. Short walk to seashore. Hydro and phone service. Price $6250.
479-1667 WILFRED DAVIS 658-5276
J. H. Whittome and Co. Ltd.
Royal Oak Branch

## 293 GULF ISLAND PROPERTIES

NORTH PENDER ISLAND
Land is your secure investment and cheap by comparison:
1. Pender Charm, 3-year-old attractive 950 sq. ft. 2-bedroom post and beam home on large sunny southwest ocean view lot. Provides privacy without isolation in friendly attractive community. Close to 2 fresh water lakes. Automatic oil furnace, Swedish fireplace, wrap around seaview sundeck, among the Arbutus. Value is here at $32,000.
2. Tremendous 180 degree southwest view lot, high over Swanson Channel, fronting on 2 roads. Water lines in, power close by. Excellent seclusion for $13,500.
3. 124' lakefront, one only, facing South. High over the water as well as beach access. Wild lady slippers between the Arbutus. A treat to see. Power, telephone and water system. Asking only $10,000.
4. 200 acres approximately 3000' waterfront, $315,000, 8 per cent interest.
5. Excellent 69' waterfront lot facing open Southwest view. Picturesque. Arbutus abundance. Don't miss this one. $20,000 includes water and power to lot line.
6. Many other properties—hideaway view and acreages starting at $5,600. Call your Resident Island Specialist, 629-3371 Collect, TED DEVER, MacAULAY NICOLLS MAITLAND and CO. LTD., 1730 Marine Drive, West Vancouver.

CANADA PERMANENT TRUST
(ON DOUGLAS AT FORT)
BEAUTIFUL SALT SPRING ISLAND PROPERTY
Waterfront plus over 2½ acres of timebered seclusion and view of Trincomali. Located on Walker Hook Road. Our Beefeater sign on the property. For further information call IRMA KULIGOWSKI 656-5325 or MARY WOOD 592-2647 or 382-9191.

**RECREATION LOT CLOSE TO MARINA PENDER ISLAND**
Lovely treed lot in the Magic Lake Estates already has the septic tank installed. Bargain priced at $7,000. MLS 6748. TIM HOSKIN 386-9364 or MAUDE DOBSON 658-8837 or 382-9191.

MAYNE ISLAND HALF-ACRE building lot, well treed, all services. Ideal location. 384-8302.

## 293 GULF ISLAND PROPERTIES

TREED BUILDING LOT ON PENDER ISLAND. Owner says sell and is offering this lot at Magic Lake for $8900. Hurry and Call FRANK BEAMISH REALTY LTD., 385-9701.

**Spell it out!**
When you have something to sell, the easiest way to find a buyer is to spell it out in print! You do that by placing a low-cost Classified Ad in the newspaper, telling our readers what you have to sell. Give us a call at 386-2121. We'll help you spell it out

SEE LEGALS ON PAGE 2


IRLY
INDEPENDENT RETAIL LUMBER YARDS

# Super Savings
## AT YOUR IRLY BIRD STORE FOR SUMMER LEISURE LIVING

**ENJOY YOUR PATIO AND GARDEN!**

**Compare! PICNIC TABLE**
6' Spruce picnic table for you to enjoy a summer picnic in the privacy of your own back yard. Unassembled complete with bolts and nails.
Irly Sale Price, Ea. 14.88

**Compare! LAWN CHAIR**
Do-It-Yourself
The popular Cape Cod chair, unassembled, red cedar, precut and poly bagged. Ready for you to assemble for your lawn.
Irly Sale Price, Ea. 4.77

**Fan Rose Trellis**
Model No. 5356—6 tine cedar trellis with double bar, fan shaped, an attractive accessory in your garden.
Model No. 5357—8 tines. 7' rose trellis.
6'0" 1.95
7'0" 2.75
Rectangular Trellis, 6'0"
2.49

**CHARCOAL BUCKET**
Use a handy charcoal bucket to store your briquettes.
Irly Sale Price, Ea. 1.29

**SINGLE HIBACHI**
Well made single hibachi for your patio cookout!
Irly Sale Price Ea. 3.44

**CEDAR TUBS**
10" Tub 3.49
An attractive red cedar tub with redwood stain and brass banded.
Irly Sale Price, ea.
12" Tub 4.89
An attractive red cedar tub with redwood. stain and brass banded
Irly Sale Price, ea.

**Gold Vein MIRROR TILE** 13.44
Sparkling, decorative. 12 sq. ft.

**Plain MIRROR TILE** 9.99
12 sq. ft.

**KINGFORD CHARCOAL BRIQUETS**
20-lb. sack of high grade charcoal briquettes for summertime barbecues! Stock up now.
2.49

**CHARCOAL LIGHTER**
No more messy kindling! Electric, fumeless, quick, healthy way to light a barbecue. Use inside or outdoors.
Irly Sale Price ea. 3.77

**HANGING BASKETS**
Model No. 5112 attractive cedar hanging basket, 15" long and 9" wide, complete with hangers.
Irly Sale Price, ea. 2.19

**OPEN FRIDAY 'TIL 9 P.M.**
LOTS OF FREE PARKING OFF PEMBROKE STREET

**SKIL POWER TOOLS**
SUPER GIFTS FOR SUPER DADS
It's the perfect gift choice for Father's Day! We have an excellent selection in stock of Skil Power Tools, any of which would make a gift he'll appreciate.
**20" Two-Speed Cooling Fan**
Keep cool during the summer months with this large 20" two-speed fan. Ideal for getting rid of cooking odours as well.
Irly Sale Price, ea. 21.44

**Oscillating Sprinkler**
Irly Sale Price, Ea. 8.44
Model No. 73 oscillating sprinkler with brass jet nozzles, waters lawns up to 50'x70'. Adjustable dial for 4 different watering patterns.

# Victoria IRLY BIRD
2000 GOVERNMENT ST. — CHARGEX — PHONE 382-7261
Sale Items Available While Quantities Last, or Until June 15th

p. 34

PARTS OF THIS PAGE ARE IN COLOUR

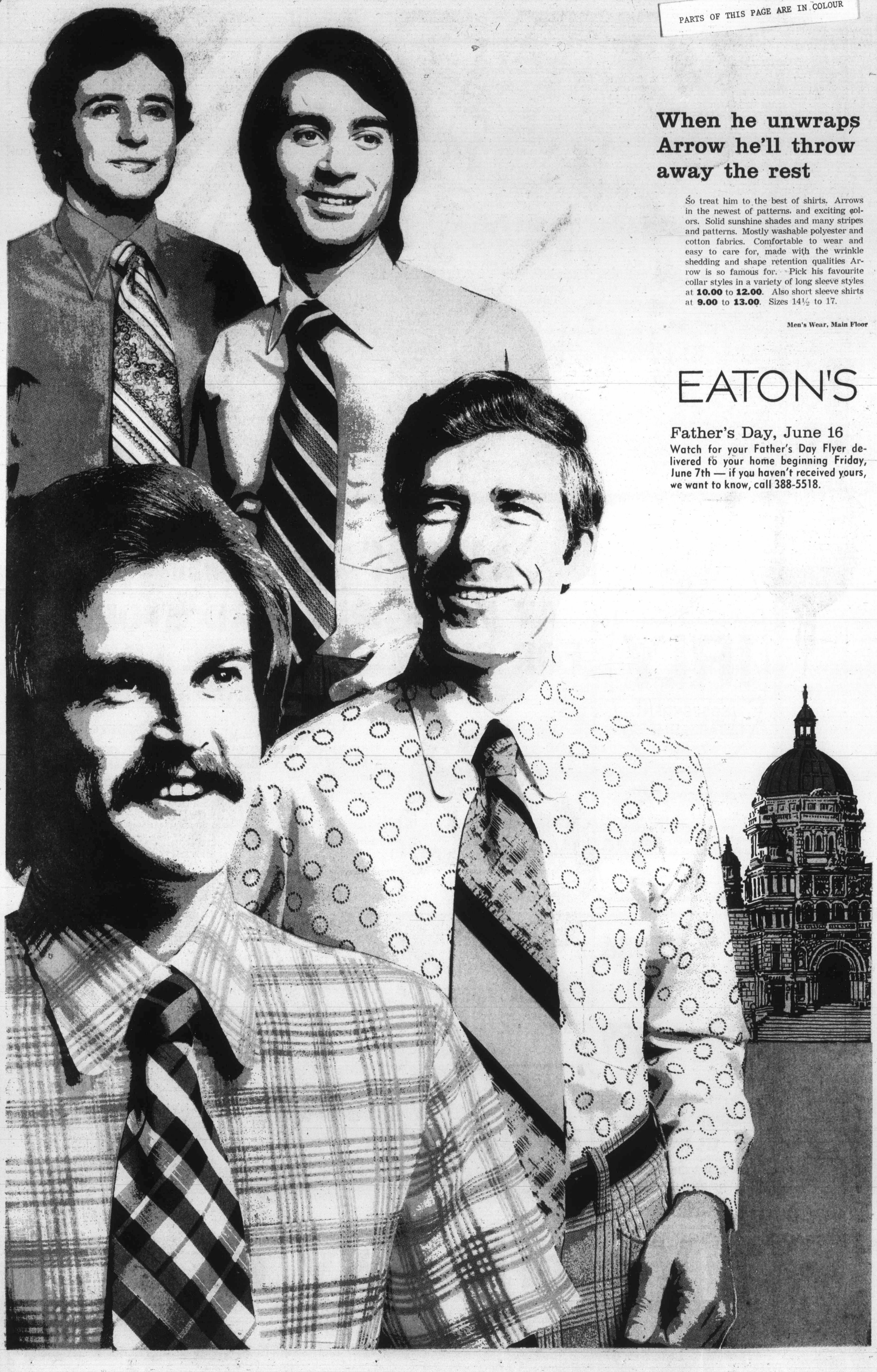

# When he unwraps Arrow he'll throw away the rest

So treat him to the best of shirts. Arrows in the newest of patterns, and exciting colors. Solid sunshine shades and many stripes and patterns. Mostly washable polyester and cotton fabrics. Comfortable to wear and easy to care for, made with the wrinkle shedding and shape retention qualities Arrow is so famous for. Pick his favourite collar styles in a variety of long sleeve styles at **10.00** to **12.00**. Also short sleeve shirts at **9.00** to **13.00**. Sizes 14½ to 17.

**Men's Wear, Main Floor**

EATON'S

## Father's Day, June 16

**Watch for your Father's Day Flyer delivered to your home beginning Friday, June 7th — if you haven't received yours, we want to know, call 388-5518.**

Island Edition

Ph. 746-6181
Financial Centre
435 Trunk Road
Duncan

# The Daily Colonist.

Vancouver Island's Leading Newspaper Since 1858

Clearing, high 60

Weather Details On Page 2

No. 7 – 116th Year

VICTORIA, BRITISH COLUMBIA, FRIDAY, JUNE 7, 1974

15 CENTS DAILY
20 CENTS SUNDAY

# Nixon linked to coverup by grand jury

AP, UPI

WASHINGTON — President Nixon Thursday asked U.S. district judge John Sirica to formally make public a grand jury document in which he and others are named as unindicted co-conspirators in the Watergate coverup case.

Nixon's chief defence attorney, James St. Clair told Sirica that there are no longer "compelling" reasons to keep the co-conspirator list secret since the news mdia disclosd Thursday that the president's name was on it.

● Grand jury quizzes tape-handlers. Page 3.

St. Clair earlier in the day confirmed news reports that the grand jury had voted 19 to 0 to name Nixon as an unindicted co-conspirator — meaning he was implicated in the criminal conspiracy but faces no criminal penalties.

The grand jurors reportedly wanted to issue an actual indictment against Nixon on charges of obstruction of justice, but special prosecutor Leon Jaworski talked them out of it by raising the constitutional question of whether an incumbent president could be indicted.

As a result, it was disclosed, the grand jury voted last February to name Nixon as an unindicted co-conspirator in conjunction with the indictment handed down last March 1 of seven former presidential and re-election aides in the coverup case. None of the co-conspirators were made public at that time.

"This court may take judicial notice of recently published statements in the news media concerning disclosure of matters that were heretofore and still remain under a protective order issued by this court," St. Clair said in a two-sentence legal brief.

"Public disclosure as to these matters and any additional matters deemed appropriate by this court may be permitted since the reasons for the continuance of the protective order are no longer compelling."

The disclosure that a federal grand jury had named Nixon added a potentially explosive element to the U.S. House of Representatives impeachment inquiry Thursday.

"I think it's a matter members will view rather seriously," said Representative Peter Rodino, chairman of the House of Representatives judiciary committee.

The grand jury action will have "considerable weight" within the committee, predicted Representative Wayne Owens (Dem. Utah).

Republicans on the panel generally urged that its decision on whether the president's role in Watergate was grounds for impeachment be based on the evidence rather than what the grand jury concluded.

The Los Angeles Times, which originally reported the grand jury action, said Jaworski first told defence attor-

Continued on Page 2

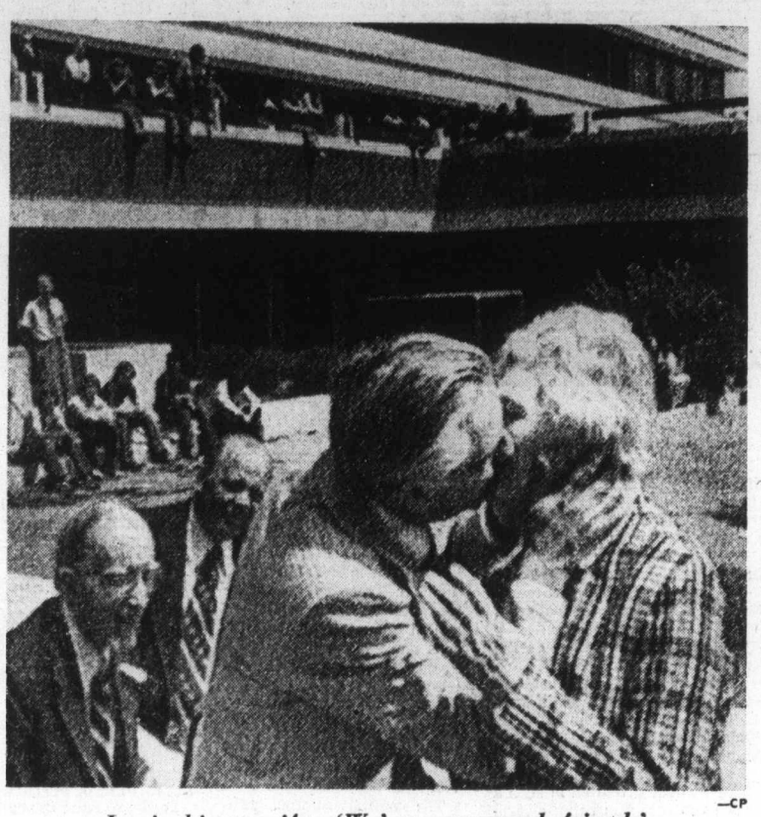

—CP

*Lewis kisses wife: 'We're very good friends'*

## *Sophie resists love bug bite*

WINNIPEG (CP) — Sophie Lewis was given a chance by her husband Thursday to describe his capabilities as a lover, but she proved more reticent than Prime Minister Trudeau's wife.

David Lewis was addressing students at Red River Community College and was asked why his wife was not on the platform with him. He urged his wife to join him.

"If my Sophie is willing to tell you what a charming and sweet lover I am, it will be after 39 years of marriage," the New Democratic leader joked as several hundred students applauded his wife.

Mrs. Lewis — unlike Margaret Trudeau, who described her husband in Vancouver Monday as "quite a beautiful guy ... who taught me a lot about loving" — just said she had not joined her husband on the platform because she wanted to sit among the students. That was it, no juicy tidbits.

When laughter and applause died down, Lewis added quickly:

"We're very good friends."

## *Order for others in White House was: Take leave*

WASHINGTON (UPI) — Almost a year before a federal grand jury named him as an unindicted co-conspirator in the Watergate coverup, President Nixon said privately that any White House official in that position would be ordered to take a leave of absence immediately.

But a White House spokesman adamantly refused Thursday to discuss the situation when asked if the president now is considering such action for himself in view of the grand jury's vote last February to name him as an unindicted co-conspirator.

"I'm not going to accept questions such as that relating to the president of the United States," deputy press secretary Gerald Warren told reporters with obvious irritation.

"I'm just not going to do it ... I'm not going to debate this matter."

The edited transcripts of White House tape recorded conversations involving Nixon show that the president spelled out his policy April 17, 1973, when he told Assistant Attorney-General Henry Petersen: "Anybody that was an unindicted co-conspirator would then be immediately put on leave."

A moment before, Nixon had asked Petersen — then in charge of the federal Watergate investigation — to tell him what it meant if a person were named as an unindicted co-conspirator.

"That just means that, for one reason or another, we dont want to charge them at the time," Petersen replied.

"For example, I am indicted — you're named as an unindicted co-conspirator. You are just as guilty as I am but you are a witness — we are not going to prosecute you.'

# 'State' police fears echo in house

Fears of a possible "state" police force and political intrigue in B.C. were voiced Thursday in the Legislature.

Opposition members accused the government of trying to obtain powers that would enable it to set up a provincial police force.

The "excessive powers" sought by the government, they said, were contained in the Police Act which was given second reading by the Legislature.

Hugh Curtis (PC—Saanich and the Islands) told the house he feared that Attorney-General Alex Macdonald had been "party to creating a monster which he will be unable to control."

The act, Curtis said, would reduce municipal control over police forces by creating a provincial police commission.

Centralization of police services, he said, was extremely dangerous and could eventually result in a ministry of police, difficult to keep under legislative control.

The act, Curtis said, would enable the government to set up undercover agencies and "police forces within the police force."

Ed Smith (SC—North Peace River) warned the Legislature that the bill will permit the government to do anything it wants with police services.

He claimed the contingent of 200 to 300 sheriffs to be trained to take over court duties from police could easily become the nucleus of a future provincial police force, a state police.

Smith argued that the contract with Ottawa for RCMP policing services in B.C. will expire in 1976. All the attorney-general would have to do at that time was to propose unacceptable terms to Ottawa for a new contract.

"If the federal government has no choice but to refuse, the government can turn to the people and say they have no choice but to form a provincial police force," he said.

Certain changes were necessary to enable the police to

Continued on Page 2

## *Twister kills 8, injures 200*

FORREST CITY, Ark. (AP) — A tornado tore through sections of this eastern Arkansas town Thursday evening, and a deputy sheriff said eight persons were killed. At least 200 persons were reported injured.

Deputy Joe McCollum said all the dead were trapped in a large discount store demolished by the twister.

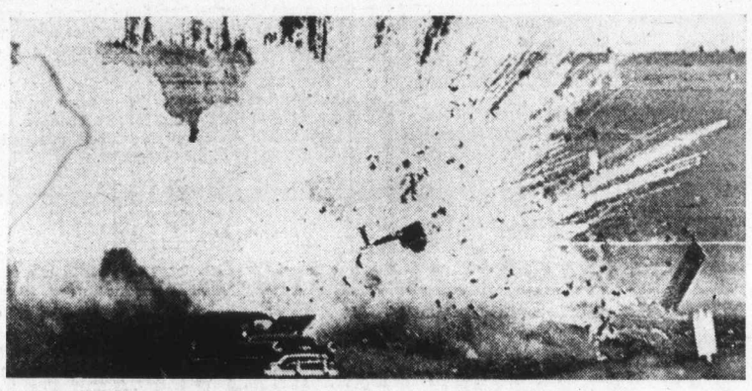

—AP

## Firecrackers, anyone?

Booming explosion rocks proving ground at Fort Lewis near Olympia, Wash., tearing apart car, panel truck and fireworks stand. Explosives were illegal fireworks seized by Washington state a year ago. Demonstration was designed to show lethal capacity of fireworks.

## *Tight rein pledged by Stanfield*

TORONTO (CP) — If anyone is going to tighten his belt in Canada's present inflationary economy, the first should be the federal government, Progressive Conservative leader Robert Stanfield said Thursday night.

Speaking to a crowd of about 2,500, Stanfield pledged a first priority for a Conservative government would be to balance its spending with its income.

"We have inflation and the federal government is collecting $1.5 million more from the taxpayers this year than last," said Stanfield.

"They are spending 25 per cent more and they indeed planned in the budget last May to spend $450 million more than they planned to tax," the Conservative leader said.

The government's version of a tight-belt policy was to tell old-age pensioners how to eat better for less, he said.

Average Canadians cannot find a safe place for their savings and interest rates are so high that most Canadians cannot afford to buy a home, he said.

He again accused Prime Minister Trudeau of not telling the truth last week when Trudeau said the government had placed legislation before Parliament to increase old-age pensions.

### *Trudeau pledges lower rates for more*

# Mortgage aid widened

REGINA (CP) — Prime Minister Trudeau announced an expanded home-ownership program Thursday to reduce mortgage interest rates for middle-and lower-income families.

Outlining his second election campaign housing proposal in as many days, he told a rally here that the federal Assisted Home Ownership

● Housing-program reactions show little enthusiasm. Page 3.

Program (AHOP) will be broadened to ensure that average families "need pay no more than 22 per cent of their income to own a decent home."

He said the plan has provided mortgage interest rates as low as 6 per cent in the past, and this will be reduced in some cases to 4 per cent under changes planned by the government. Private mortgage rates are currently running at about 11 per cent or more.

Continued on Page 2

## *Don't crowd us out, PM warns*

REGINA (CP) — No provincial premier will be allowed to crowd Ottawa out of its right to tax resources industries, Prime Minister Trudeau said Thursday.

Any provincial government leader who thinks he can "has got another think coming," the prime minister said.

He was replying to a heckler who referred to Saskatchewan Premier Allan Blakeney's criticism of federal taxation policies.

### Driver talks to police like uncle

# *In case of death, phone*

"I figured that after 28 years I'd heard them all when it comes to driving excuses, a veteran Victoria policeman said Thursday, "but I've never heard of a man reporting himself dead."

Traffic division Sgt. Al Harwood told this story:

A minor accident occurred Tuesday night on Esquimalt Road and traffic police investigation led to a charge of no driving licence and speeding against a 31-year-old Victoria man.

Wednesday morning, Harwood got a phone call in the traffic office from a man identifying himself as the drivers uncle, Edward, who said the driver had suffered a heart attack that morning and died. The "uncle' said the body of his nephew was at a Victoria funeral parlor.

Under normal conditions, the report might have been accepted as truth. But something nagged at Harwood and he phoned the funeral parlor and was told they had no person by the drivers name. The same thing happened when Harwood phoned local hospitals.

Harwood then phoned the home number of the driver given on the Tuesday accident report and asked for him. The person who answered said, "Just a minute. I'll get him.

When the driver came to the phone, Harwood indicated he was ready to take out a warrant. The driver admitted the call was a fake but added: "I do have an Uncle Edward.

He will appear shortly on the charge and police are also considering a charge of public mischief.

# Big firms racing to beat freeze, grocers warned

TORONTO (CP) — A bulletin distributed by a grocery wholesaler says major Canadian companies are "making a fast move to get their prices increased" because they fear price controls might follow the July 8 federal election.

Fred Page, sales manager for the local branch of National Grocers Co. Ltd., which supplies 9,000 retail grocers across Canada, said Wednesday the bulletin was meant strictly for the firm's customers.

Page wrote in the bulletin:

"It now becomes quite apparent that with the election in the offing and many threats and promises being made by both parties about price freezes and price controls that many of the major companies are making a fast move to get their prices increased in case this should go into effect.

"We have been advised by the Procter and Gamble soap company that all their soap will increase from 80 cents to $1.20 a case in the near future. Make sure you protect yourself on these particular lines."

Barry Pipes, a spokesman for Procter and Gamble Co. of Canda Ltd., said the firm raised prices June 1 but denied the increases had anything to do with fears of price controls.

## Index


| | |
|---|---|
| Background | 5 |
| Bridge | 24 |
| Classified | 22-31 |
| Comics | 18 |
| Crosword | 28 |
| Entertainment | 20 |
| Family | 16-17 |
| Finance | 8-9 |
| King Fisherman | 21 |
| Marine Calendar | 7 |
| Names in the News | 14 |
| Provincial Court | 6 |
| Sport | 10-12 |
| Television | 23 |


## Strike shuts Texada mine

POWELL RIVER (CP) — Three unions representing workers at Texada Mines on Texada Island went on strike Wednesday.

Operations at the iron mine were halted when workers belonging to the teamsters, the tunnel and rock union and the operating engineers union walked off the job.

A company spokesman said negotiations broke off last week.

# Resource board rides reefs into formation

By WILLIAM LAMB
Colonist Correspondent

COURTENAY — A community resource board was born in Courtenay Wednesday with considerable pain.

The meeting was called by the steering committee, elected three months ago to lay the groundwork for formation of the board, adopt a constitution and elect an interim board.

At the start of the meeting Courtenay Mayor William Moore and school board chairman Terry Ryan challened since legislation setting up the boards so far has not been passed.

Ryan said, "I challenge the initial legality of this meeting," but a motion to table further action until the legislation was passed was defeated.

Major changes in the constitution concerned the section dealing with the board of directors.

In the proposed constitution the board was to be composed of 15 members, one elected from and by each of the councils of Courtenay, Comox and Cumberland, and one from the regional district electoral areas of A, B and C combined, and three to be elected at large by ballot from recipients of welfare or persons in the low income bracket as defined by the federal government, and eight to be elected at large by ballot from Courtenay school district residents.

The board will now have 15 members elected at large by ballot from residents of the school district who are eligible under the Municipal Elections Act. Elections will be held at the same time as municipal elections.

The 15 members elected to the interim board from among 21 nominees are: C. A. Cousins, Ernie Delskis, Jack Higgins, Trevor Davis, Wayne Bradley, Ken Stevenson, Bent Harder, Ann Torchuk, Dave Owen, Kay Anderberg, Helen Cox, Dorothx Taylor, Ray Skelly, Alice Potts and Mary Ann Weislman.

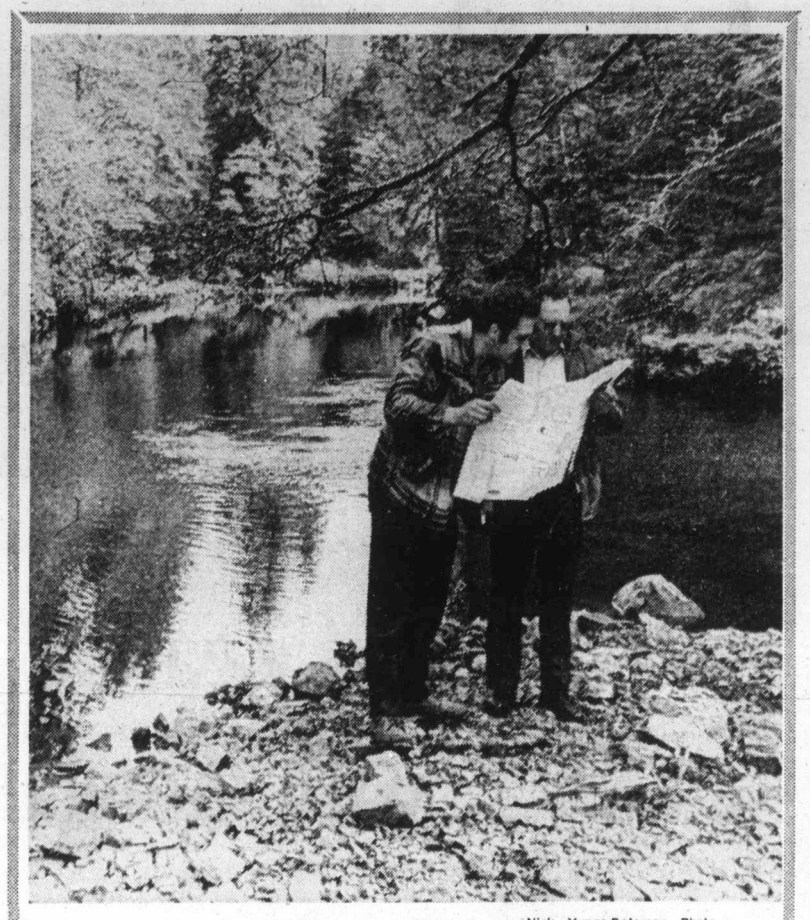

—Nick Yunge-Bateman Photo

Route from site to sea

# Northwest network to unlock beauty

PORT HARDY — With the completion of the Vancouver Island road network in the next few years, it will be easier for visitors to explore the intriguing northern part of the Island.

At present, a growing number of visitors each summer make their way either over a long network of logging roads or on an tiresome ferry ride between the central Vancouver Island region and the north section and "land's end."

The region attracted settlers as early as 1894 although Capt. James Cook visited Friendly Cove on Nootka Island as early as 1778, and a Spanish post was maintained there from 1789 until 1795.

The 1894 settlers established a base in tional arrivals, the population rose to the Cape Scott area. A party of Danish colonists arrived in 1897 and, with addi- 200 two years later. These first settlers pulled out around 1909.

Five years later another attempt was made at settlement, and within a few years population was close to 1,000. Again, discouraged by hardships, the majority of these settlers gave up.

Today, abandoned homesteads along the Holberg to Cape Scott trail are proof of the amazing efforts of the early pioneers. One such home, the Ronning farm in the San Josef Valley, is surrounded by tree species from around the world.

Fishing has been an important industry and Alert Bay, Port Hardy, Sointula and Winter Harbour were centres of fishing fleet activity. Following the Second World War, a whaling station operated at Coal Harbour until 1967.

The many streams and rivers of the north island abound in fish and provide many hours of pleasure and sport for those hardy enough to trek into the area.

The major factor in development has been the forest industry. A pulp mill was opened at Port Alice in 1918. Natural protected waterways of Quatsino Sound permitted the growth of several logging operations to supply that mill. Other operations, not directly associated with Port Alice, subsequently developed in other areas.

Three of the communities built on the logging industry have only recently received letters patent made possible by government legislation to permit the creation of "instant" municipalities.

Rumble Beach, incorporated June 16, 1965, was the first of such municipalities in the province. This modern, planned community has risen on virgin land.

Port McNeill, which developed from a logging camp in 1938, and Port Hardy, an old and important community since the early days, received their letters patent shortly afterward.

## Value may be $250,000

# Speed seizure Island record

By BRUCE LOWTHER
Colonist Reporter

The largest seizure ever on Vancouver Island of the controlled drug commonly known as speed was made Thursday in a downtown Victoria hotel and police said two men may be charged today.

A spokesman for the multi-force Greater Victoria drug squad said squad members and Victoria police seized between five and 10 lbs., of speed, a crystalline powder formally called methamphetamine.

Other sources said 10 lbs., of speed might sell on the street for more than $250,000.

The police spokesman declined to name the hotel. He said that after an investigation of "many weeks" officers were on watch from Wednesday night until four men were picked up during the noon hour Thursday for questioning.

He said two of the men, one of them a Victoria area resident, probably would appear this morning in Victoria Provincial Court on a charge of possession of a controlled drug for the purpose of trafficking.

The spokesman said it was possible others might also appear in court and a different charge might be laid.

One source said one of the men was arrested in the hotel's busy cocktail lounge without a struggle. The drug seizure was made elsewhere in the hotel.

Speed entered the Vancouver-Victoria drugs scene in the late 1960s shortly after the fad for chemical drugs began with LSD. It had never been as popular as LSD because, as one source put it, "you don't get the bang out of it that you do from LSD."

He said LSD "comes on quicker and lasts longer."

Speed is sold as a paper, heroin sells by the capsule, LSD by the hit, and marijuana by the joint or baggie.

A paper of speed costs $10 and there are seven papers to a gram. With 28 grams in an ounce, that means an ounce of speed is converted into 196 papers on the street, or $1,960 in cash.

Thus a pound of speed retails for $31,360 and 10 pounds goes for $313,600.

Indications were the seizure might fall short of 10 pounds but the sources said a cash value of $250,000 or more might be involved.

They said the largest previous seizure of speed on Vancouver Island involved an estimated 1,400 papers or about 5 per cent of the new haul in Victoria.

# Boom crew at work, mill reopens

PORT ALBERNI — MacMillan Bloedel's Pacific division sawmill resumed production Thursday, following a week-long dispute that put 650 men out of work.

Operations resumed after 10 boom men who had been suspended for refusing to sort logs under a new procedure, were reinstated.

An agreement on sorting procedures was worked out between the company and officials of Local 1-85 of the International Woodworkers of America.

Provincial representative of the department of labor, T. A. Hutton, took part in the talks that led to the agreement. His attendance was requested by union officials earlier this week, in a telegram message to Labor Minister William King.

William Hawkes, financial secretary of Local 1-85, said talks will continue to settle the union's claim for payment of wages lost by the 650 members during the stoppage.

The union says that after the boom men were suspended, production workers were told to go home, and maintenance men walked out in sympathy.

The company's only comment was that the mill was in full production and the suspension of the boom men was automatically lifted.

## Liberals open Duncan office

DUNCAN — The Liberal Party's headquarters for the July 8 federal election is now open for business. The office was opened by Ray Kane, Liberal candidate for the Nanaimo - Cowichan - The Islands riding. The party's headquarters in Nanaimo will start operating today.

## Strachan defends ICBC:

# 'Claims result from fairness'

Transport Minister Robert Strachan told the Legislature Thursday he expects the government's automobile insurance scheme — Autoplan — will be hit with more claims than private insurance companies.

He made the comment in reply to a question from Alex Fraser (SC — Cariboo) who asked if it was correct that the Insurance Corporation of B.C. has had 8,000 more claims in the first two months of operation than private insurance companies had in the same two months last year.

Strachan replied that ICBC was not in operation last year but he thought there would be more claims under the government plan because people know the government is "fair, reasonable and just."

He said people who had insurance with the private companies knew that if they submitted claims they would be hit with higher premiums.

# Pike gets line on fisherman

LOS, Sweden (UPI) — Albin Norring, 79, had fish for dinner Thursday. It was a 12-pound pike that nearly killed him.

"He was so heavy the boat overturned when I tried to land him. The next thing I knew I was in the water, trying to swim, but the pike swam circles around me and tied my legs with the line," Norring told neighbors who heard his cry for help and came to his rescue.

The fishing line was wound so tight around Norring's legs that his rescuers had to use scissors to cut him loose.

# Spring building figures high in North Cowichan

DUNCAN — Construction is brisk in the North Cowichan municipality this year.

Building permits for 93 projects worth $2,633,144 were issued in May, compared with 43 in May of last year.

During the past five months, 263 permits worth $6,465,215 were issued, up by 177 and $718,215 for the same period last year.

Single dwelling permits went up in May from 33 valued at $831,835 last year, to 64 worth $1,824,424.

## Fragrance in the East

BERLIN (UPI) — The East Berlin department of sanitation announced Thursday that tank trucks spray the city with the scent of spruce and pine when the temperature climbs over 70 degrees in an effort to freshen the air.

## All things bright and beautiful

# Craft fair entries boost anticipated

PORT ALBERNI — Carving in wood and bone, spinning, weaving and candle-making are among crafts to be demonstrated and offered for sale Saturday during a craft fair at Recreation Park.

"We will have at least 50 people demonstrating their skills, with the newcomers supplementing the painters, potters, metal-workers and batik-makers who made our two previous fairs so successful," said Paul Squire, one of the organizers of the popular event.

"This year, however, a lot depends on the weather. If the weather is not good, we will hold the fair in the arena, immediately behind Recreation Park."

The head of the extension department of the Victoria Art Gallery, David Anderson, has been exhibiting a collection of works by well-known Canadian artists in area schools. This collection will also be shown at the fair Saturday, and again at Echo '67 Centre here Sunday.

There is no admission charge to the colorful fair, but this year a portion of the profit from sales will go to support Arrowsmith House, a home for retarded adults in Port Alberni.

# Feminine equality in sports studied

Provincial Secretary Ernest Hall announced Thursday that a study committee has been formed to investigate equal opportunity for women in sports and recreational activities.

The action was taken in response to a statement from Recreation Minister Jack Radford that such an inquiry should be launched, Hall said in a news release.

Appointed to the committee are Nina Baird, cultural animateur for the government and director of the centre for communications and the arts at Simon Fraser University, Anne Adamson of the community recreation branch, department of travel industry, and Eric Broom of the school of physical education and recreation at the University of B.C.

Radford's department is also expected to name one person to the committee, which will also consider and report on opportunities in recreation and sport available to other special groups such as native Indians.

## Saanich police approve pact

Saanich police have voted unanimously to accept a one-year contract with the municipality which includes the same 12 per cent pay raise acepted earlier by Victoria and Oak Bay police, plus a small catch-up increase to restore pay parity with Victoria.

—Worsley Studio Photo

## Beauties vie for lake crown

Ready for crown of Lady of the Lake are these nine candidates who will compete during Cowichan Lake Celebration Days, June 14-16. From left are: Debbie Niebergall, Miss IWA Local 1-80; Gerrie Johnson, Miss Kinsmen; Corrine Thomson, Miss Credit Union; Cathy Lamb, who is Miss Lake Cowichan at the PNE Pageant; Vicky Stewart, Miss Legion Branch 210; Debbie Lewis, Miss Co-Op; Monique Salberg, Miss Scandinavian Club; and Maureen Long, Miss Kiwanis. Seated, at left is Sherri Mayo, Miss Elves Enterprises, and at right, Vickie Pawlik, Miss Benevolent and Protective Order of Elks and Order of Royal Purple.

# Holdup trio jailed

PORT ALBERNI — Three Port Alberni men who pleaded guilty last week to robbery of a local taxi office May 29 were sentenced to jail terms here Thursday.

Ronald Hugh Baker, 26, will serve three years; Leonard M. Waller, 19, two years definite and one year indefinite; and James Wilkins, 18, two years definite and two years indefinite.

During the robbery, Fairway Taxi dispatcher Elaine Derwood was hit by Baker on the head with a .22-calibre pellet pistol.

The three took $200 from one cash box but missed $1,500 in another.

The robbery had been carefully planned. The cab office's telephone and radio cables were cut, and a phone call took the only driver on duty away from the area.

RCMP officers arrested the three men a few hours after the robbery.

FOGO

LIP KIRBY

BLONDIE

MARY WORTH

HI and LOIS

KERRY DRAKE

ARCHIE

JUDGE PARKER

LIL ABNER

MORGAN

# M.V. Chesnut's Garden Notes

Over the past few years, at least 25 readers have sent me dried sprays of Honesty for identification — two of these enquiries in just the past week and this has started me wondering how this plant ever came by this name.

There must be an interesting story here, but in all my years of gardening and of reading about plants — I have never run across an explanation of how Lunaria came to be nicknamed Honesty.

The name Lunaria is obvious enough, for Luna refers to the moon, and the round, silvery seed pod dividers certainly look like little moons.

★ ★ ★

In the United States a more common nickname is Money Plant or Silver Dollar Plant, and in some parts of Europe it is known as Saint Peter's Pence, again from the coin-like appearance of the pod dividers.

By any name, though, a 30-cent packet of seeds is an investment yielding heavy returns, for by the end of the second year, you'll have enough seeds to supply the whole neighborhood.

Honesty is a biennial, blooming and setting seed in its second year from an early summer or midsummer sowing.

While the plant is grown primarily for its branches of dried seed pod dividers for use in winter bouquets and arrangements, there is a lot to be said in favor of the plant as an early spring flower, too.

★ ★ ★

The main stems are straight and stiff, and can be cut a good 12 inches long—excellent for vase and bowl arrangements—and while the flowers of some of the plants have just a bit too much magenta in their coloring for my taste, it is bright and gay, and there are plenty of other specimens in any given batch free from the offending magenta tint.

Munstead Purple is an especially good variety, ranging in color from mauve to deep purple. There is also a very good white-flowered type, Alba, and another with quite a bit of red in its coloring, called Atrococcinia.

★ ★ ★

All of these, together with the garish magenta kind, provide interesting winter decoration for the home.

The flowers are allowed to set seed, and when quite dry and ripe, the seed cases are prepared in the autumn by gently removing the outer sheath and the flat black seeds, leaving the delicate silvery membrane of the seed pod dividers in all their grace and beauty.

The seeds germinate as readily as radishes, and at this time of the year there is no need to coddle them. Simply sow them where the plants are to stand, about half an inch deep.

★ ★ ★

Weeding is no particular problem, for it is easy to recognize the sturdy Honesty seedlings by their rough, saw-toothed, pointed leaves. Thin them out early in life, for they require ample elbow room, growing 24 inches tall and with a spread of about 20 inches.

In perparing the pods for dried winter bouquets, leave the plants outdoors until the seed capsules are thoroughly dry and ripe, then cut your branches or sprays, picking off all the leaves and any unwanted seed heads.

★ ★ ★

The operation of stripping away the exterior sheath and seeds is best done indoors, where the mess of seeds and skins may be swept up and disposed of.

I can say this with some feeling, for my family tackled this job on a sunny autumn day some year ago, and in the midst of the operation a sudden gust of wind swirled a big pile of seeds to every part of the garden.

For the next two years we found a plague of Honesty seedlings coming up in the rock garden, in the asparagus patch, under the rhubarb and even in the lawn!

# Arthur Hoppe

WASHINGTON, July 4 — After more than a year of bitter fighting, a truce was negotiated by Henry Kissinger between The White House and Capitol Hill.

The cease-fire agreement culminated more than a month of desperate efforts by Kissinger to reach an accord. In all, he made 178 trips up and down Pennsylvania Avenue carrying offers and counter-offers between the two implacably hostile forces.

His historic mission began on his return from Israel. "Henry,' said the president, "you've worked unbelievable wonders in Vietnam and the Middle East. But all that was just a warm-up. Now I want you to make peace where I really need it — right here in Washington."

★ ★ ★

"Unbelievable wonders I can work, sir," said Kissinger, shaking his head. "But miracles?"

Initially, the two sides appeared light-years apart. Congress demanded the complete withdrawal of the president from all White House territory he had occupied since the 1968 war with The Democrats. In return, they offered only cessation of further hostilities.

The president, on the other hand, swore he would never retreat an inch from the "secure and defensible borders" of The White House fence.

He accused Capitol Hill of firing daily barrages of subpoenaes at him, encroaching on presidential perogatives, conducting unwarranted assaults on presidential tapes and brainwashing shell-shocked White House troops, like John Dean, through threats and intimidation.

At Kissinger's urging, however, the president made one concession: He agreed to curb terrorist attacks by fanatic White House guerillas on Democratic headquarters and psychiatrists' offices.

★ ★ ★

"But, remember, Henry, when I say I want peace, it must be peace with honor," he warned Kissinger grimly. "I must bring myself home on my feet and not on my knees."

This proved the key to the brilliant Kissinger's eventual success. First, he wangled from Capitol Hill a pledge of immunity for any war crimes the president may, or may not, have committed — plus the release of all hostages, including Haldeman, Erlichman, Mitchell and Stans.

Next, in return for the president's withdrawal, Capitol Hill reluctantly agreed to offer him a Congressional Medal of Honor, a bust in The Hall of Fame, a memorial sewage plant in his name, a parade down Pennsylvnia Avenue, and his likeness on the nickle, a postage stamp and Mount Rushmore.

"We are very close to reaching an agreement, gentlemen," Kissinger told the press as he hurried back to The White House. "Both sides now seem to be getting exactly what they want."

★ ★ ★

But a last-minute hitch developed and Kissinger threatened to return to Harvard without an accord. But the final obstacle was overcome when Capitol Hill yielded to the president's demand that his likeness appear not on a regular stamp, but on an airmail stamp.

So a beaming president withdrew with honor to his enclave in Key Biscayne, now surrounded by a buffer zone patrolled by UN troops. And a triumphant congress happily dispatched one of its former leaders, Gerald Ford, to occupy the disputed White House territory.

As for Kissinger, he retired The Nobel Peace Prize, having won it three times running.

"Frankly, this last one was the toughest of all," he wearily told the press. "Compared to Capitol Hill and The White House, those Israelis and Syrians were peace nuts."

# Sydney Harris

I was pleased to read recently a report from the Vatican that a move is under way to beatify the late Pope John XXIII, as a step toward naming him a saint in the Roman Catholic Church. (And an ancient ecclesiastical curse upon the infidel of a typesetter who turns "beatify" into "beautify"!)

It's hard to imagine anyone in the world today, be he Christian, Jew, Turk or Druid, who wouldn't go along with this. Whether one believes in saints or not, certainly John was one of the great figures of the 20th century, as candid, simple, shrewd, pious, endearing and humane a man as we have seen in our time.

★ ★ ★

Actually, contrary to what many persons think, it is extremely difficult to achieve official canonization as a saint. It took both Joan of Arc and Sir Thomas More some 500 years to make it — she in 1920, and he not until 1935.

And the popular phrase, "the devil's advocate," is not generally recognized as coming from the "trial' of a person nominated for sainthood, where a prosecutor is appointed to attack forcibly all the evidence in favor of canonization. (In the Roman church, miracles must be submitted in evidence, but no Catholic is obliged to believe in them.)

★ ★ ★

There are two stories about John — among many others, all authenticated — which have always especially tickled me, since they exemplify his sweetness of character combined with much intelligence, and his genuine humility in assuming the post of Pontiff.

In the first, while he was still the Apostolic Nuncio to France, he found himself at a banquet seated next to an elegant dinner partner who was wearing a gown of perilously low decolletage.

Instead of being censorious, or embarrassed, or pretending to ignore it, when dessert was served he invited her to take an apple which he held out to her. She was a little surprised at this gesture, but he explained with a sly smile, "Please do take it, Madame — it was only after Eve at the apple that she became aware of how little she had on."

★ ★ ★

Then, in the early days of his reign, John once made this charming confession — so totally unpontifical in its mood — to a public audience. "It often happens that I lie half-awake at night and begin to think about a serious problem and remind myself that I must consult the Pope about it. Then I wake up completely and remember that I am the Pope!"

How many "great men" of our time, or any other, have been able to admit such touching simplicity without fear that they might lose dignity by so doing? That's almost proof of a certain saintliness alone.

# Nothing like reading

## Stuart Rosenberg

Interior decorators are fine people. I have no quarrel with them, but they ought not to decide what books will line our shelves.

Things probably are not that bad; they only seem that way. Yet, more and more homes give the unhappy impression that what few books they do contain are not chosen for reading. As the visitor casts an eye over the shelves, he gets the feeling that the books and book jackets were chosen wih a careful regard for the color scheme of the room.

In this television age, the art of reading is, for many, relegated to the archaeological past. Many of our homes seem nothing more than display cases in which much is on view, but little is discussed, analyzed, or thought through.

★ ★ ★

There is no substitute for good reading. Audio-Visual aids such as movies and film strips may be useful classroom techniques, but they do not, alone, produce the educated man.

We still are wondering about some of the "90-day wonders" the army "educated" in haste in the Second World War. You can "train" an animal in 90 days, but you cannot educate it. And so with humans.

The purpose of education goes far beyond the acquisition of techniques and hastily memorized skills. Its purpose is to put us in touch with great ideas: ideas that can help change our lives for the better.

Ideas come down to us from the past and are distilled in the minds of great men who have reacted to them in their own unique way. Even as the glaciers leave their imprints on the sands of time, so these men have bequeathed to us their reactions to life in the thrilling, throbbing, stimulating, and surprising words they have put into books.

The trouble, it seems, with many so-called "educated" people is that they once read a book and never got over it. Truth to tell, most college graduates in North America are "super-kindergarteners," who have no even begun to learn how to learn.

Dr. George Gallup once wisely suggested: "Let colleges wait twenty-five years after graduation before awarding degrees." Only then, he observed, could a student give sufficient proof that he had continued earnestly and systematically to pursue his interest in learning and had continued to develop mentally and spiritually.

Wisdom ripens slowly. Very few really achieve its fruits, because they imagine they have it when they have not: They confuse information with insight.

Wisdom is built upon the foundation stone of knowledge — but it is more than knowledge. And even knowledge does not consist in what you once learned; rather is it the broad total of what you have unlearned, relearned, and newly-learned. Above all, real wisdom begins when we get to know how much we do not know.

★ ★ ★

To be truly educated means to be open to new challenges of thought — all the time.

Confidence in our own beliefs and opinions should not make iron-clad robots of us. We need to have faith in the ultimate values, together with a willingness to expose ourselves to the risk of re-thinking our accepted conventions — all the time.

A charitable person is not someone who once gave money to a noble cause. It is a person of sensitive character and conscience, with a continuing sense of obligation.

With truly educated persons it is not what they once knew that counts, but rather their willingness to search out the old ideas they've missed and the new ideas still a-borning.

## PIXies By Wohl

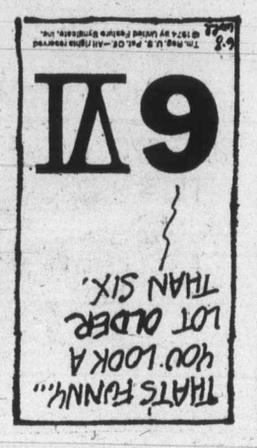

INSTRUCTION in
BASIC WATERCOLOUR
by
Margo Galbraith
10-Week Course
Beginning June 10
For further information contact:
EMILY CARR ARTS CENTRE
382-4922

*King Fisherman*

# Two trout to beat

Two trout that will be hard to beat have been entered into the King Fisherman Contest.

Stan Bell of Honeymoon Bay landed a 16.6-pound steelhead from Harris Creek and Henry Heimbecker of Victoria caught a 6.6-pound cutthroat in Cowichan Lake on Flatfish.

As both are Colonist subscribers they will qualify for all prizes and trophies, including the steelhead spinning reel from Colonist Printers for the subscriber with the heaviest steelhead and a $50 merchandise scrip from Purvis Flack Trailers and Service Centre for the biggest trout from a lake.

Today's entry list also includes the first river trout, other than rainbow or steelhead entry — a 2.15-pound cutthroat taken from Nanaimo River by Terry J. Hall of Nanaimo.

Latest King Fisherman entries:

(SPRING (Chinook)

**Seacroft Resort**
Margaret Devine, Seacroft Resort, Bowers; 13.12, Chrome Island, green Flashtail.

**Deep Cove Marina**
Eric Grant, 10490 West Saanich Road, Sidney; 15.12, 9.12, Wain Rock Marker, Deep Cove, minnow.
Tosh Suzuki, 1908 High Park; 14.8, Sansum Narrows, live herring.
Ken Payne, 1943 Nicholas; 14, Coal Point, Wain Rock, hootchie.
Alice Hartshorne, 855 Clayton Road, Sidney; 11.12, 5.8, Coal Point, Strip Teaser.
Reg Hartshorne, 855 Clayton Road, Sidney; 9.8, 5.13, 5.1, Coal Point, Strip Teaser.
J. McInnes, No. 90 Durance Road; 5, 6.3, Moses Point, Strip Teaser.
D. Facey, 166 Eberts; 5.10, Moses Point, Strip Teaser.
Ray Heavener, 2331 Bradford, Sidney; 5.8, Coal Point, minnow.
Rick Knight, 6726 Sooke Road, Sooke, 7.8, Secretary Island, minnow.
Arnold Hansen, 6558 Slemco Road, Sooke, 7.4, 6.4, 6.12, Secretary Island, minnow.

**Brechin Point Marina**
Clair Grieve, 305-655 Poplar, Nanaimo; 20, Nanaimo, Tom Mack.
George Moon Wong, 622 Kerr, Nanaimo, 6, 11.12, Five Fingers, hootchie.

RIVER TROUT

**Port Alberni Marina**
Danny Lee, 541 Churchill, Nanaimo; 9.0 steelhead, Nahmint, Snip 'n' Glo.

**Lakeview Store**
Stan Bell, Honeymoon Bay; 16.6, Harris Creek, Spin 'n 'Glo.

RIVER TROUT
(Steelhead or Rainbow)
(Other than Steelhead or Rainbow)
Terry J. Hall, 490 Cambert, Nanaimo; 2.15, Nanaimo River, worm.

LAKE TROUT

**Castaway Resort Lake Cowichan**
R. H. Smith, 1516 Earlston; 3.0 cutthroat, Cowichan Lake, flatfish.

**Ben Hill's Sport Shop**
Tiny Richards, 1133 Heald; 4.7, Cowichan Lake, gang troll and flatfish.

**Lakeview Store**
Kenny Heimbecker, 1018 Englewood; 6.6, Cowichan Lake, flatfish.
W. Tiesu, Lake Cowichan, 3.2, Cowichan Lake, Tom Mack.
Bess Jackson, 498 Goldstream; 1, 1.13 cutthroat, Cowichan Lake, gang troll and worm.
G. A. Thompson, 551 Windthrope Road; 1.12, Lake Cowichan, worm.
(Mrs.) W. Tiesu, Lake Cowichan; 1.3, Cowichan Lake, Tom Mack.

BASS

**Royal Oak Esso**
Dave Fyfe, 4288 Caen Road; 4.1, Matheson Lake, worm.

COHO

**Pacific Lions Marina Ltd.**
R. W. Cick, 475 Walter; 6.0, Becher Bay Strip Teaser.

TYEE

**Joe's Hardware Ltd.**
Henry Michaud, 118-11th Avenue, Port Alberni; 42.10, Anderson Point, hootchie.

# All candidates spar at Nanaimo opener

NANAIMO — The first all-candidates meeting of the current general election campaign was held Thursday at the Nanaimo high school and attended by 300 students.

All four candidates contesting Nanaimo-Cowichan-The Islands delivered brief addresses.

During a question period, the Progressive Conservative candidate, Don Taylor of Duncan, criticized the Liberal government for its expansion of the civil service during the six years it has been in power, and for substantial increases in government spending. He termed government spending in recent years as the "source of inflation."

T. C. Douglas, the NDP incumbent, said his party's stand on selective price controls was the only solution to inflation. He said a national freeze on everything, such as suggested by Conservative leader Robert Stanfield, will not work.

An NDP government, he said, would impose controls on items produced in Canada, and this would be backed up with a plan involving a two-price system for Canadian goods. One price would apply to the domestic market and the other to goods shipped out of the country.

Among the items which would be subject to the two-price system would be lumber, pulp, paper, oil and other commodities, he said.

Liberal candidate Ray Kane, also of Duncan, said he could not support any plan for an oil pipeline through the Mackenzie Valley without detailed studies on its feasibility and effect on the environment.

## Minimum wage hiked to $2.50 per hour

**The minimum wage in British Columbia now is $2.50 an hour for employees 18 years of age and over, a jump from $2.25.**

**The minimum wage for employees 17 years of age and under increased this week to $2.10 an hour from $1.85.**

**B.C. now has the highest minimum wages in Canada.**

# Resources boards 'for activists'

Newly-constituted community resource boards could become happy hunting grounds for NDP political activists, Robert McClelland (SC—Langley) told the Legislature Thursday.

He was agreeing with Jim Chabot, (SC—Columbia River) during debate on the Community Resources Act, which was given second reading in the house. Opposition parties combined against the bill which received second reading by a vote of 31-17.

An NDP slate of candidates, Chabot said, had been defeated, but the majority of people elected to the board were in fact NDPers.

"It was a sham battle for taxpayers' dollars in B.C.," said Chabot.

The act, he said, completely erodes the authority of the legislature over the expenditure of funds which will now be used "for the functioning of these political cells within the community."

Giving the underprivileged an opportunity to help shape social service policies on which they must rely was the purpose behind establishing community resource boards, Premier Barrett said.

Private organizations, which at one time played an important role in the delivery of social services, had either become redundant or were too far removed from the people they served, he added.

By creating community resource boards throughout the province, the premier told the legislature, the government was trying to involve people in the decision-making process.

The bill provides for the creation of regional and community resource boards for the delivery of integrated social services.

Members of the boards will be elected for two-year terms. Each board would serve a specific area and would consist of between 10 and 15 members.

The boards will take over functions now administered by private and semi-private organizations, such as the Children's Aid Society.

Opposition members predicted that the new system may develop into another layer of bureaucracy.

Liberal MLA Patrick McGeer (Vancouver-Point Grey) wished the government well, adding that "the experiment certainly deserves to be tried." But he cautioned the government not to raise its hopes too high.

"There is no evidence that the boards will effectively replace the multitude of volunteer organizations." So far, he said, the plan had been met with indifference by most B.C. residents.

Allan Williams (L—West Vancouver-Howe Sound) said the minister had hopes that users of social service programs would be elected to the boards and have a voice in the administration.

"When you involve people at the local level without particular qualifications, except that they can attract votes, then you will also have on those boards those people whose motives can be questioned every bit as much as the volunteers."

## Wire workers strike plant

WEYBURN, Sask. (CP) — Following rejection of the latest company contract offer earlier in the day, 82 employees of Canada Wire and Cable Ltd. walked off their jobs at midnight Monday. The men turned down an offer of a 15-per-cent wage increase in the first year and eight per cent in the second year with a cost-of-living bonus included in the proposal.

## Ottawa steps up release efforts

OTTAWA (CP) — The federal government is stepping up efforts to secure the release of two Canadians still held captive by Ethiopian guerrillas, an external affairs department spokesman said Wednesday.

Grant Wyatt, a 30-year-old pilot with Canwest Aviation Ltd. of Calgary, was released Tuesday. Can-west president Don Wederfort, 27, of Calgary, and Cliff James, 27, of Walkerton, Ont., are still being held.

LONESOME ? CHARLIE !

Lonesome Charlie is a light, fruit flavoured wine . . . in an attractive, convenient four-pack for sparkling good times with good friends.

CASTLE WINES LTD VICTORIA, B.C. CANADA.

Film Presentation
"THE RAPTURE"
A news media portrayal of possible events one day after Christ returns . . . A revelation of the folly of not being ready for Christ's return as told by those left behind.
FOURSQUARE GOSPEL CHURCH
9925 5th St., Sidney
TONIGHT AT 7:30 P.M.

The James Bay Inn
270 Government Street
Reservations 384-7151
For your evening dining pleasure, presenting the
Tiffany Dining Lounge
featuring a fine selection of full course dinners including Victoria's greatest Italian cuisine and lobster combinations that will thrill your palate.
Friday and Saturday, Open 'til Midnight
Dance to the sounds of
"THE NEW FRIENDS"
at Victoria's most exciting night spot.
THE FOGHORN
THE JAMES BAY INN
270 GOVERNMENT STREET
2 Blocks Past the Legislative Buildings

THE OAK BAY MARINA RESTAURANT
Verdi's RISTORANTE
is proud to present an Italian experience at their new
(Formerly Felice's)
FEATURING:
Tuesday through Saturday
• 7 P.M. - 9 P.M.
The Internationally Known
"The Cardo Smalley Trio"
With outstanding tenor soloist
"ART WIEBE"
in light classic dining music.
• 9 P.M. - 1 A.M.
"The Bruce Thompson Trio"
contemporary music for your dancing enjoyment.
UNIQUE IN ITS ITALIAN CUISINE AND TRADITIONAL IN FINE STEAKS AND FLAMING SHISHKABOB
634 Humboldt, Nootka Mall
(Across from Empress Hotel) Or walk through from Courtney Street
Reservations suggested — 385-3441

CHICKEN DELIGHT
"Special"
• Deluxe Barbecued Spareribs
• Cole Slaw
• Potato Salad
• Dinner Roll
Reg. $4.10, SPECIAL $2.99
Pickup Orders Only
Effective June 6, 7, 8, 9
807 Fort St. 388-5161

— UPSTAIRS —
"THE CRYSTAL BALLROOM"
DANCING 8 P.M. - 2 A.M. Fri. and Sat.
In Sophisticated Elegance
Featuring the HENRY FILDINGS
DINING 5 P.M.-2 A.M. Tues. through Sat.
IN THE WARM ELEGANT WORLD
— "STARDUST" —
EUROPEAN CABARET
— DOWNSTAIRS —
"THE MOD WORLD"
DANCING Tues. through Sat. 9 P.M. - 2 A.M.
to the sounds of "MOONSHINE"
1037 View Street 385-1031
● A FULL FACILITY CABARET
● WHERE THE NEW AND OLD MEET

ECKANKAR
THE PATH OF TOTAL AWARENESS
presents
A WESTERN REGIONAL SEMINAR
featuring
SRI DARWIN GROSS, the Living ECK Master

JUNE 8, 9
McPHERSON PLAYHOUSE
VICTORIA, B.C.
Sri Darwin Gross will speak at 8 p.m. Saturday and 10:30 a.m. Sunday.
Registration Fees—$3.00 per person per single lecture.
For further information, please call 383-7523 in Victoria.

Cherished Traditions
Canada's Multicultural Heritage
Films—Architecture. The Present
Like Rings on Water Boomsville
The Glass Square Family House
Friday, June 7, 1974, 8 p.m.
Newcombe Auditorium—Free Admission
British Columbia Provincial Museum

Sweet Feelin'

APPEARING NIGHTLY IN THE LION'S DEN CABARET
Greater Victoria's Only Full Facility Hotel
RED LION INN
on Douglas
next to the World of Pleasure
RESERVATIONS: 385-3366

expo'74
World's Fair
Spokane, USA
May 4–Nov. 3
Live the magic and spectacle of World's Fair'74.
Ride the international starstream — the U.S., Soviet Union, Japan, Canada, Republic of China, Iran, Republic of Korea, Australia, West Germany, the Philippines — in grand national pavilions.
And, in the new entertainment capital of the world — a galaxy of stars in ballet, opera, rock, symphony, musicomedy, country, folk, sports and theatre. Close by — in Spokane, Washington.
Among those appearing in May: • Championship Skaters of the Soviet Union. • Los Angeles Philharmonic, conducted by Zubin Mehta. • Bob Hope. • Marcel Marceau. • Lawrence Welk — and all 40 TV stars • Tom T. Hall • Gordon Lightfoot. • Isaac Stern. • Rolf Harris. • Roger Williams.
Discover adventure, original thrill-rides, foreign dining and shopping — on a scenic river-island site. All "energy easy" to reach via Hughes Airwest, official World's Fair airline, United, Northwest Orient and Cascade airlines, Amtrak, Greyhound, Continental Trailways and Empire. Or by fast highway.
Ask your travel agent or mail the coupon today for a free preview — with show ticket and lodging information — and details on how to save 1/3 with supervalue Bonus Books for admissions, attractions, souvenirs!
FOR LODGING INFORMATION — CALL TOLL-FREE WITHIN WASHINGTON — (800) 572-5978.
EXPO '74 HOSPITALITY SERVICES
P.O. Box 1974, Dept. D-90-1
Spokane, Washington 99210
PLEASE SEND FREE:
(Check appropriate box)
☐ Show schedules and prices
☐ Lodging information
☐ World's Fair preview packet
☐ Bonus Book information
☐ Admission Tickets information
Name
Address
City State
Zip

271 LOTS FOR SALE

ARDMORE DRIVE
2 beautiful treed lots
1—1.01 acres facing Ardmore
1—1.27 acres facing Glenelg (Dedicated Road)
For further detail
Please Phone
Capital Region Agencies Ltd.
2481 Beacon Ave.
J. Jones 656-4597 or
J. Sloan 656-5311.

LOTS FOR SALE
View lot on Doncaster hill. Among new and near-near homes. Ready for building permit. MLS.
Flat treed lot in 10 Mile Point. 85x182. Needs some expenditure before building permit will be issued. MLS. GEORGE WALL, 386-2955, res. 479-6087.
Mayfair Realty

PAT BAY
Large level seaview lot on water line, power and phone. $19,500. 478-6961.

BEAUTIFUL LARGE LOT NEAR Mt. Douglas. Sewers, underground wiring, ready to build, $26,000. 477-1716.

LOVELY DEAN PARK ESTATES. Last lot available—nicely treed—½ acre. Price $24,900. (No agents please). 656-2308 (After 6 p.m.)

LOT FOR SALE, NEW SUBdivision, Merritt Place. $25,000. 384-3690.

ESQUIMALT SEAVIEW, 900 block Wollaston, duplexed zoned. Asking $27,000. 656-5370.

$8,000
View lot, fully serviced at Ladysmith. 598-1611

NESTLED IN THE TREES, beautiful building lot, overlooking Gorge waterway. $28,500. 384-7511.

LARGE NANAIMO VIEW LOT, overlooking Georgia Strait. $16,500. 385-0648.

BROADMEADE — EXCELLENT building lot, 100x130, $28,500. Phone 386-0139 after 6 p.m.

60X120 LOT $6500, COWICHAN Lake. 383-6891 or 479-3526.

97 FT. WATERFRONT, CENTRAL Saanich. No agents. 658-5129.

BROADMEAD SEAVIEW BUILDING LOT, $32,500. 658-8968.

GORDON HEAD LOT. 592-1189. 5 to 8 p.m.

LOT FOR SALE ON DOUGLAS St. 63x116, $17,800. 479-3526.

273 PROPERTY FOR SALE

CORDOVA BAY RIDGE
4.88 acres of nice cleared level land, ideal for mini farm.
Full Price $75,000

WHIFFIN SPIT SUBDIVISION
Lot 42 V.L.A. sized MLS
Full Price $15,900

OTTER POINT ROAD
1.25 acres, nicely treed, and ready for your future home.
Full Price $16,500

For more information on above properties call
386-2111
C. M. "BUD" FORBES
386-2111 652-2950
MONTREAL TRUST CO.

ATTENTION! DEVELOPERS
Approx. 1¾ acres of prime level land located near business area at Brentwood. On sewer and water mains, potential subdivision or townhouse site. Details on request — phone anytime.
385-3435 AL VICKERS 652-2257
P. R. BROWN AND SONS, LTD.
762 Fort Street

NORTH SAANICH
1.75 acres of meadowland surrounded by hedge and 25 fruit trees. Workshop 20x32 ft. with power. Good well. Excellent building site. MLS. TO VIEW CALL HAZEL CAMPBELL, 382-8956 or 388-6231. Island Pacific Realty.

PARKSVILLE TREED BUILDING lot, all services. 382-8515.

274 PROPERTY WANTED

MONEY! MONEY! MONEY!
I have clients with so much money to spend that it is seeping through their fingers. As a matter of fact I am following them with a basket hoping to catch some. Why don't you get some of it! They want to buy Homes, Land, Apartment Blocks, Business Opportunities, Investment Properties, even Cars. Don't miss your opportunity to turn what you have into ready Cash. You might be able to put it to better use.
THANKS
FOR CALLING
J. T. MILLS
KER & STEPHENSON LTD.
385-3411

KOKSILAH RIVER
SHAWNIGAN LAKE
Small or medium acreage with trees and good water supply, preferably year round creek or river frontage. Road frontage not required.
JACK DAVIS
386-3494 (24 hrs.)
Western Homes Ltd.

WE ARE INTERESTED IN YOUR residential property, by the lot or acreage. Any area considered. H. Blake, 383-4372 or 382-9212. Hucker Const. Ltd.

PRIVATE PARTY WANTING waterfront property for building home. Cash. Phone after 7 p.m., 383-5986.

PRIVATE PARTY WANTING acreage for building home. Cash. Phone after 7 p.m., 383-5986.

WANTED: ACREAGE SUITABLE VLA, 383-7045 or write Box 301, New Denver, B.C.

280 ACREAGE FOR SALE AND WANTED

ACREAGE FOR SALE
Haytime soon, I do have 10 acres of hay or pasture with a beautiful treed building site.
BEN PARENT
of NEWSTEAD REALTY
598-5166 or 598-3641

ACREAGE
82 acres of mostly seaview, needs a road in property to divide in to 10 acre parcels, going for $2,000 an acre, firm.
BEN PARENT
of NEWSTEAD REALTY
598-5166 or 598-3641

BRAEMAR ROAD
Treed level building lot — a long hard drive from Ardmore Golf Course and a dozen spin casts from the Ocean. Almost an acre and in an area of larger homes. Asking $29,500. MLS. Signs on property. JOHN MORRY 592-9770 or JOYCE MILLER 383-5873 or ROYAL TRUST CO. 384-8001 anytime.

UNIQUE
GENTLEMAN'S ESTATE
Approximate 16½ acres of prime rolling pasture land, with stream, adjacent to Pat Bay Hwy. 8 miles city centre. $175,000, firm. 652-1166.

22.91 ACRES—$43,500. OFF WEST Coast Road. Also 11.46 ACRES $42,600 on Otter Pt. Road. CALL ROBERT KEELING, 388-6231 or 383-3860. Island Pacific Rlty. Anytime.

PEACE RIVER, ALBERTA, 160 acres with stream. Full price $16,500 cash. Post Office Box 223, Port Coquitlam, B.C.

280 ACREAGE FOR SALE AND WANTED

STEELHEAD COUNTRY
84 acres prime wilderness, 14 acres on the water. Fantastic Port Renfrew setting. Easy access. In the centre of the finest hunting and fishing on the Island. Beautiful building sites. Full price $70,000. MLS 7511. For inspection please call Barry Bowes, David Billingham or Wilf Cotton 388-6424.

WEST SAANICH ROAD — ACREAGE
11.27 acres of nicely treed, sloping property only eight miles from town. Some excellent building sites and fabulous view of peninsula and islands from top of property. Partly fenced and water available. Good financing available. An excellent investment at $55,000. For further information call David Billingham 388-6424.

CENTRAL SAANICH ACREAGE
11.22 acres of prime agricultural property on Stelly's X Road. Flat, cleared and partly fenced. Asking $125,000. For further information please call (New MLS) David Billingham 388-6424.

10 ACRES — HIGHLANDS
Are you looking for that secluded, treed homesite? Well we have it, high up in the Highlands in an area of newer homes. Build now or hold for a while. Asking $45,000. New MLS. For further information please call David Billingham 388-6424.

BAYSHORE REALTY LTD.
512 Fort Street

Two prime-land purchase opportunities! Read on! Check! Act quickly!
ONE — 24 Woods-and-meadows acres at Mill Bay. Indicated two acre subdividable! Not in land freeze! Near schools, bus, shops, sea! Owner says sell — quickly! Price slashed to only $3500 per acre! Call the Westerham Estates experts, 382-6151 or directly, Dick Batey 592-4607, Kelly Dickson 477-1683, Jack Dobson 658-5676, Vic Smith 477-1964.
TWO — Note! (Repeat, note!) your offer near $1500 per acre — that's correct, $1500 per acre — could buy 218 beautifully wooded acres near Hapty valley! Road access! Developable! Details from the Westerham Estates experts, 382-6151 or personally, Vic Smith 477-1964, Dick Batey 592-4607, Kelly Dickson 658-5676, Jack Dobson 477-1683.

280 ACREAGE FOR SALE AND WANTED

P.R.B.
P. R. BROWN
AND SONS LTD.
SAANICH PENINSULA
CENTRAL SAANICH
10 acres beautiful pastureland, some shade trees, all fenced, drilled well, pond, ideal for livestock. Good homesite with views. Price $85,000.
385-3435 AL VICKERS 652-2257
—P.R.B.—

NORTH SAANICH
1.48 acres cleared level land, perfect for nursery stock and greenhouses. Price $22,500. Good terms.
385-3435 AL VICKERS 652-2257
—P.R.B.—

8.89 acres of trees and grassland, agriculture zoned, Glendale-Royal Oak area. Good land, secluded in a district close to town. $126,000.
STAN WINTERBOTTOM
385-3435 598-2253
—P.R.B.—

2.3 ACRES
Treed property near Prospect lake. Seclusion and excellent homesite for today or the future. Price $32,500.
JOHN EVANS
385-3435 477-4452
P. R. BROWN AND SONS, LTD.
762 Fort Street

200 ACRES
With over ½ mile waterfront, some original stands of fir and cedar. Many, many water view building sites. Could now be subdivided into 10 acre parcels. All year spring and stream. Price just a bit over $1,500 per acre. Easy financing. MLS.

30.75 ACRES of trees, grass, rocks plus seclusion. A good sound 3-bedroom home, barn. Good well in lake district. Price $145,00. Easy financing. 384-8001, BUD ZUCK, 598-7215.

6 ACRES COMMERCIAL PROPERTY within 6½ mile circle. Good area, view and good potential. $1.15 per sq. ft. 384-8001, BUD ZUCK, 598-7215. The Royal Trust Co.

1-5 ACRES WANTED
SAANICH PENINSULA or METCHOSIN
I have a list of clients looking for a rural home site. If you are thinking of selling your property please call me.
MR. BAXTER 386-7545 (24 hrs)
Island Homes Ltd.

280 ACREAGE FOR SALE AND WANTED

SALT SPRING ISLAND DEVELOPMENT PROPERTY
7½ acres with all-round view. Excellent development potential — piped water and Hydro at property. Offers to $55,500. Half cash, vendor will carry balance at 10½ per cent.
384-8126 G. BOULTON 537-2624
384-8126 J. JAVORSKI 537-2832
PEMBERTON, HOLMES LTD.
1002 Government Street

285 UP-ISLAND PROPERTIES

RIVERFRONTAGE ON THE COWICHAN RIVER
Custom-built log cabin with stone fireplace, on the banks of the famous Cowichan River, noted for its steelhead and rainbow fishing. 35 acres, plenty of seclusion. Over two thousand feet of riverfront, on choice part of river. Property is six lots, can be bought separately. Good access, close to Lake Cowichan Village. Phone JIM HUNT, 749-3759.

LAKEFRONT HOME YOUBOU
Large three-bedroom home on the lake. Partially secluded, fine gravel beach, safe for kids, good boating, skiing, sheltered tie up for your boat. Marvellous view through picture windows of lake and mountains. If you would like to have beach at your doorstep this is your chance. Asking price $45,000. Call JIM HUNT, 749-3759.

RIVERFRONT HOME LAKE COWICHAN
Four-bedroom large family home on the big pool. Best of fishing and swimming at your doorstep. Master bedroom on the main floor with bathroom, real modern kitchen, plenty of cupboard space. Cosy living room also family room, wall-to-wall carpets throughout. Full basement, many extras. Asking price $55,000. All offers considered. Call JIM HUNT, 749-3759.

CANADA PERMANENT TRUST
150 STATION ST.
DUNCAN, B.C. 748-8105

SHAWNIGAN
Lot on West Side — Asking $8,000, will look at offers. Newstead Realty.
PEN PARENT
598-5166 or 598-3641

285 UP-ISLAND PROPERTIES

MILL BAY, V.I.
Launch your own boat, raise your own meat and vegetables on this choice property — 200 ft. of wf plus 2½ acres of land, plus a wee 2 bedroom older cottage. Asking $73,000. To view call SALLY THOMPSON at 748-8105 or 748-2654.

$63,000
4 acres of cleared acreage plus large deluxe built home, 2 miles north of Duncan — sunken bath, sunken living room, 3 fireplaces plus many extras. 1,480 sq. ft. on main floor. To view phone SALLY THOMPSON at 748-8105 or 748-2654.

CANADA PERMANENT TRUST
150 Station St.
Duncan B. C. 748-8105

DUNCAN
NEW LISTING
5 Bedrms. Plus Rec. Rm., $45,900
Well-build split-level in the thriving city of DUNCAN. Vendors will carry large Agreement to qualified buyer. Quick possession. Lush shag and impressive Bedrm., fireplace in LR, bright cheery DR adjoining kitchen, extra 2-pc. bathrm, by lower 2 bedrms, oak floors in upper 3 bedrms, large separate dble. garage. Close to hospital in prime area. MLS. Hurry for this one.
MABEL CRACK
385-7761 (24 Hrs.) 658-8594 (Res.)
D. F. HANLEY AGENCIES LTD.

COWICHAN LAKE RD.
Five miles north of Duncan, furnished 1250 sq. ft. of living space, 3 bedrooms, 2 bathrooms, attached garage and utility on .6 acres of lawn and garden. MLS. Priced low at $37,500. BUD ZUCK, 384-8001. The Royal Trust Co.

COMOX LAKE R.
Quality construction like new, beautiful 3 BR., 2½ baths, 2 fireplaces, large living-dining room and kitchen, family room and rec room. Double garage and wrap-around sundeck. Lovely wall-to-wall. 1.1 acres of lakeview property and a stone's throw from lakefront. Bargain of the year, $46,500. 384-8001, BUD ZUCK or Res. 598-7215. The Royal Trust Co.

33 ACRES
IN THE CROFTON AREA—LOVELY WATER VIEW—to be sold as one Parcel. Asking $99,000. For more information call LILLIAN HENDY, 479-1667.
J. H. Whittome and Co. Ltd.
Royal Oak Branch

285 UP-ISLAND PROPERTIES

CHEMAINUS AREA
Custom-built 2-bedroom home, 12x53, partly furnished, 8x12 utility room, wired and insulated, 5x7 lawn building, on 90x293-ft. lot, in sunny Saltair, landscaped. Ideal for young or retired couple. Must be seen to be appreciated. $20,000. 246-9145.

RETREAT — SECLUDED SEAfront, Read Island, B.C., by owner, magnificent scenery, over 1 mile waterfront, 86 treed acres, sheltered cove, year round fresh water, $73,000 terms. Write Jim Leishman, General Delivery, Campbell River, 287-3439 after 6.

DENMAN ISLAND
427 Ft. of waterfront, 1 acre. Asking $22,000.
385-3435 K. O. MOORE 385-4227
P. R. BROWN and SONS, LTD.
762 Fort Street

½ ACRE, 10 MILES SOUTH OF Nanaimo (Cedar District). Cleared, power and water. $8,000. 658-8751 between 6-7 p.m.

½ ACRE VIEW LOT AT MAPLE Bay, southern exposure, municipal water, paved road, $18,500. Phone 748-9530.

290 FARMS FOR SALE AND WANTED

SMALL FARM
6.5 good cleared acres, year old 3-bedroom family home. Older barn, orchard. Beautiful valley and mountain views. Wonderful place to raise your family and your own food, yet only 5 minutes from Duncan. For further information phone
743-9702 CLYNT PRINGLE 746-4154
Homefinders Wall and Redekop
468 Trans-Canada Highway
Duncan, B.C.

FARM FOR SALE
This lovely 18.5 acre farm situated in prime area in Langley (on the mainland) has 2 good homes plus huge barn. Live off the land by growing your own vegetables and raise your own beef. Asking price $146,000. LILLIAN HENDY, 479-1667.
J. H. Whittome and Co. Ltd.
Royal Oak Branch

293 GULF ISLAND PROPERTIES

SALTSPRING ISLAND
BRAND NEW HOMES
Within walking distance of Ganges, new two bedroom, full basement home on large lot. Attached carport and sundeck. Full bath, roughed-in and room for two additional rooms, plus storage and laundry in high bright basement. Well priced at $38,900.
In Victoria call
MICHAEL McKENNA
386-2111 or 592-3611
In Ganges call ERNIE WATSON
537-2030 or 537-5541
MONTREAL TRUST COMPANY

SOUTH PENDER ISLAND
1.75 acres with 120' waterfront. Southeast exposure, power and phone available, water in evident on lot, price $26,000, phone 478-7497.

293 GULF ISLAND PROPERTIES

SALT SPRING ISLAND
1—2 BR A-Frame. View of Gulf Islands. Fully furnished. Move in for $32,300 cash. MLS 7397.
2—2 BR older home, nicely finished. Full basement with room for rec room or work shop. Also, 3 room self-contained guest cottage. All on 1 acre nicely landscaped grounds. $37,500.
3—2 BR older home on 8 acres of beautiful view property. Within 1 mile of Ganges. Offers to $63,000.
4—3 BR, 2 Bathroom, 2 FP, split level on 2 acres meadowland overlooking Stuart Channel at Vesuvius. A very well built home. Offers to $59,000.
5—4 BR and den. Newer split level on 2½ acres with 200' waterfront with dock on Trincomali Channel. $55,000 down with balance of $20,000 at 9½% will be carried by vendor.

LOTS
1—1 acre overlooking St. Mary Lake. Serviced. Offers to $12,500.
2—2 lots approx. ¾ acre each. One cleader, one partially wooded. Mt. Baker view, hydro and water. Close to Ganges. $10,000 each.
3—½ acre view of St. Mary Lake. Water and hydro, $9,800 cash.

MAYNE ISLAND
1—½ acre near ferry. Hydro, driveway and building site. Offers to $10,500.
2—1.7 acre ocean front on Navy Channel. Excellent building site. $28,900 with terms. MLS 6227.

SATURNA ISLAND
1—3.86 acres overlooking Georgia Straits, on East Pt. Road. Offers to $13,500.
A. G. BOULTON
384-8126 537-2624
J. JAVORSKI
384-8126 537-2832
PEMBERTON, HOLMES LTD.
1002 GOV'T. ST., VICTORIA

SALT SPRING ISLAND
Only $8,000. Nice building lot on Roland Road. Across road from the ocean. Hydro and spring next door. Good value here on .34 acre. MLS No. 7464.
SHIRLEY MOLLBERG
386-2911 or 478-5327

LOT FOR SALE
Ideal for summer home or quiet living on Protection Island off Nanaimo. Regular ferry service (no cars). Treed lot which backs onto natural park. Short walk to seashore. Hydro and phone service. Price $6250.
479-1667 WILFRED DAVIS 658-5276
J. H. Whittome and Co. Ltd.
Royal Oak Branch

293 GULF ISLAND PROPERTIES

NORTH PENDER ISLAND
Land is your secure investment and cheap by comparison:
1. Pender Charm, 3-year-old attractive 950 sq. ft. 2-bedroom post and beam home on large sunny southwest ocean view lot. Provides privacy without isolation in friendly attractive community. Close to 2 fresh water lakes. Automatic oil furnace, Swedish fireplace, wrap around seaview sundeck, among the Arbutus. Value is here at $32,000.
2. Tremendous 180 degree southwest view lot, high over Swanson Channel, fronting on 2 roads. Water lines in, power close by. Excellent seclusion for $13,500.
3. 124' lakefront, one only, facing South. High over the water as well as beach access. Wild lady slippers between the Arbutus. A treat to see. Power, telephone and water system. Asking only $10,000.
4. 200 acres approximately 3000' waterfront, $315,000, 8 per cent interest.
5. Excellent 69' waterfront lot facing open Southwest view. Picturesque. Arbutus abundance. Don't miss this one. $20,000 includes water and power to lot line.
6. Many other properties—hideaway view and acreages starting at $5,600. Call your Resident Island Specialist, 629-3371 Collect, TED DEVER, MacAULAY NICOLLS MAITLAND and CO. LTD., 1730 Marine Drive, West Vancouver.

CANADA PERMANENT TRUST
(ON DOUGLAS AT FORT)
BEAUTIFUL SALT SPRING ISLAND PROPERTY
Waterfront plus over 2½ acres of timebered seclusion and view of Trincomali. Located on Walker Hook Road. Our Beefeater sign on the property. For further information call IRMA KULIGOWSKI 656-5325 or MARY WOOD 592-2647 or 382-9191.

RECREATION LOT CLOSE TO MARINA PENDER ISLAND
Lovely treed lot in the Magic Lake Estates already has the septic tank installed. Bargain priced at $7,000. MLS 6748. TIM HOSKIN 386-9364 or MAUDE DOBSON 658-8837 or 382-9191.

MAYNE ISLAND HALF-ACRE building lot, well treed, all services. Ideal location. 384-8302.

293 GULF ISLAND PROPERTIES

TREED BUILDING LOT ON PENDER ISLAND. Owner says sell and is offering this lot at Magic Lake for $8900. Hurry and Call FRANK BEAMISH REALTY LTD., 385-9701.

Spell it out!
When you have something to sell, the easiest way to find a buyer is to spell it out in print! You do that by placing a low-cost Classified Ad in the newspaper, telling our readers what you have to sell. Give us a call at 386-2121. We'll help you spell it out

SEE LEGALS ON PAGE 2


IRLY
INDEPENDENT RETAIL LUMBER YARDS

# Super Savings
## AT YOUR IRLY BIRD STORE
## FOR SUMMER LEISURE LIVING

ENJOY YOUR PATIO AND GARDEN!

Compare!
PICNIC TABLE
6' Spruce picnic table for you to enjoy a summer picnic in the privacy of your own back yard. Unassembled complete with bolts and nails.
Irly Sale Price, Ea. 14.88

Compare!
LAWN CHAIR
Do-It-Yourself
The popular Cape Cod chair, unassembled, red cedar, precut and poly bagged. Ready for you to assemble for your lawn.
Irly Sale Price, Ea. 4.77

Fan Rose Trellis
Model No. 5356—6 tine cedar trellis with double bar, fan shaped, an attractive accessory in your garden.
Model No. 5357—8 tines. 7' rose trellis.
6'0" 1.95
7'0" 2.75
Rectangular Trellis, 6'0"
2.49

Gold Vein MIRROR TILE
Sparkling, decorative. 12 sq. ft. 13.44

Plain MIRROR TILE
12 sq. ft. 9.99

OPEN FRIDAY 'TIL 9 P.M.
LOTS OF FREE PARKING OFF PEMBROKE STREET

CHARCOAL BUCKET
Use a handy charcoal bucket to store your briquettes.
Irly Sale Price, Ea. 1.29

SINGLE HIBACHI
Well made single hibachi for your patio cookout!
Irly Sale Price Ea. 3.44

KINGFORD CHARCOAL BRIQUETS
20-lb. sack of high grade charcoal briquettes for summertime barbecues! Stock up now.
2.49

CHARCOAL LIGHTER
No more messy kindling! Electric, fumeless, quick, healthy way to light a barbecue. Use inside or outdoors.
Irly Sale Price ea. 3.77

CEDAR TUBS
10" Tub
An attractive red cedar tub with redwood stain and brass banded.
Irly Sale Price, ea. 3.49
12" Tub
An attractive red cedar tub with redwood. stain and brass banded
Irly Sale Price, ea. 4.89

HANGING BASKETS
Model No. 5112 attractive cedar hanging basket, 15" long and 9" wide, complete with hangers.
Irly Sale Price, ea. 2.19

SKIL POWER TOOLS
SUPER GIFTS FOR SUPER DADS
It's the perfect gift choice for Father's Day! We have an excellent selection in stock of Skil Power Tools, any of which would make a gift he'll appreciate.

20" Two-Speed Cooling Fan
Keep cool during the summer months with this large 20" two-speed fan. Ideal for getting rid of cooking odours as well.
Irly Sale Price, ea. 21.44

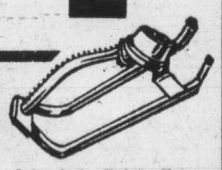

Oscillating Sprinkler
Irly Sale Price, Ea.
Model No. 73 oscillating sprinkler with brass jet nozzles, waters lawns up to 50'x70'. Adjustable dial for 4 different watering patterns.
8.44

Victoria IRLY BIRD
2000 GOVERNMENT ST. — CHARGEX — PHONE 382-7261
Sale Items Available While Quantities Last, or Until June 15th

Final Edition
TELEPHONE 383-4111
CLASSIFIED 386-2121

# The Daily Colonist.

Vancouver Island's Leading Newspaper Since 1858

Clearing, high 60
Weather Details On Page 2

No. 7 – 116th Year | VICTORIA, BRITISH COLUMBIA, FRIDAY, JUNE 7, 1974 | 15 CENTS DAILY 20 CENTS SUNDAY

# Nixon linked to coverup by grand jury

AP, UPI

WASHINGTON — President Nixon Thursday asked U.S. district judge John Sirica to formally make public a grand jury document in which he and others are named as unindicted co-conspirators in the Watergate coverup case.

Nixon's chief defence attorney, James St. Clair, told Sirica that there are no longer "compelling" reasons to keep the co-conspirator list secret since the news media disclosd Thursday that the president's name was on it.

● Grand jury quizzes tape-handlers. Page 3.

St. Clair earlier in the day confirmed news reports that the grand jury had voted 19 to 0 to name Nixon as an unindicted co-conspirator — meaning he was implicated in the criminal conspiracy but faces no criminal penalties.

The grand jurors reportedly wanted to issue an actual indictment against Nixon on charges of obstruction of justice, but special prosecutor Leon Jaworski talked them out of it by raising the constitutional question of whether an incumbent president could be indicted.

As a result, it was disclosed, the grand jury voted last February to name Nixon as an unindicted co-conspirator in conjunction with the indictment handed down last March 1 of seven former presidential and re-election aides in the coverup case. None of the co-conspirators were made public at that time.

"This court may take judicial notice of recently published statements in the news media concerning disclosure of matters that were heretofore and still remain under a protective order issued by this court," St. Clair said in a two-sentence legal brief.

"Public disclosure as to these matters and any additional matters deemed appropriate by this court may be permitted since the reasons for the continuance of the protective order are no longer compelling."

The disclosure that a federal grand jury had named Nixon added a potentially explosive element to the U.S. House of Representatives impeachment inquiry Thursday.

"I think it's a matter members will view rather seriously," said Representative Peter Rodino, chairman of the House of Representatives judiciary committee.

The grand jury action will have "considerable weight" within the committee, predicted Representative Wayne Owens (Dem.—Utah).

Republicans on the panel generally urged that its decision on whether the president's role in Watergate was grounds for impeachment be based on the evidence rather than what the grand jury concluded.

The Los Angeles Times, which originally reported the grand jury action, said Jaworski first told defence attor-

Continued on Page 2

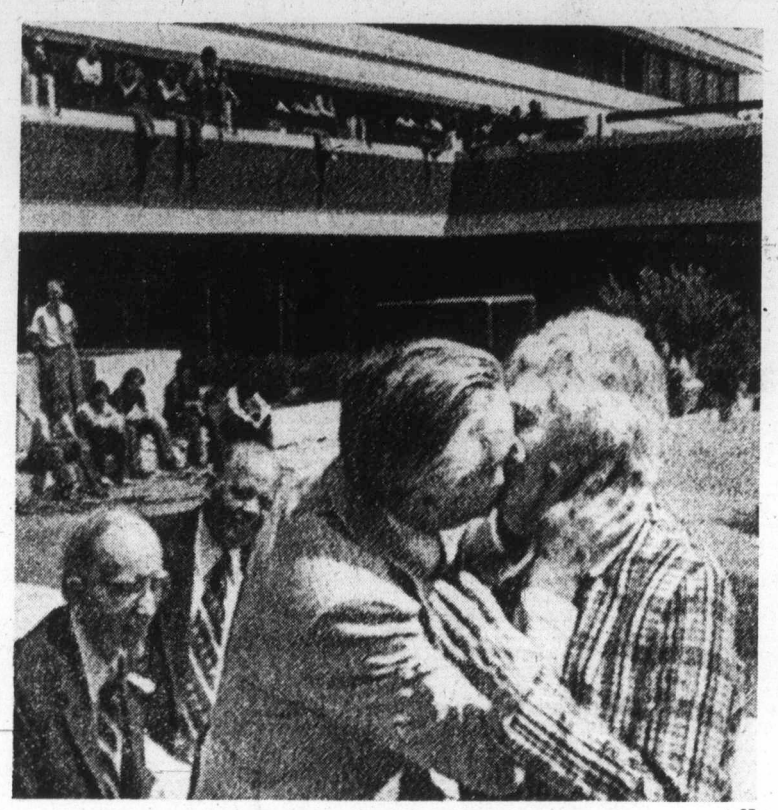

—CP

*Lewis kisses wife: 'We're very good friends'*

## *Sophie resists love bug bite*

WINNIPEG (CP) — Sophie Lewis was given a chance by her husband Thursday to describe his capabilities as a lover, but she proved more reticent than Prime Minister Trudeau's wife.

David Lewis was addressing students at Red River Community College and was asked why his wife was not on the platform with him. He urged his wife to join him.

"If my Sophie is willing to tell you what a charming and sweet lover I am, it will be after 39 years of marriage," the New Democratic leader joked as several hundred students applauded his wife.

Mrs. Lewis — unlike Margaret Trudeau, who described her husband in Vancouver Monday as "quite a beautiful guy . . . who taught me a lot about loving" — just said she had not joined her husband on the platform because she wanted to sit among the students. That was it, no juicy tidbits.

When laughter and applause died down, Lewis added quickly:

"We're very good friends."

## *Order for others in White House was: Take leave*

WASHINGTON (UPI) — Almost a year before a federal grand jury named him as an unindicted co-conspirator in the Watergate coverup, President Nixon said privately that any White House official in that position would be ordered to take a leave of absence immediately.

But a White House spokesman adamantly refused Thursday to discuss the situation when asked if the president now is considering such action for himself in view of the grand jury's vote last February to name him as an unindicted co-conspirator.

"I'm not going to accept questions such as that relating to the president of the United States," deputy press secretary Gerald Warren told reporters with obvious irritation.

"I'm just not going to do it . . . I'm not going to debate this matter."

The edited transcripts of White House tape recorded conversations involving Nixon show that the president spelled out his policy April 17, 1973, when he told Assistant Attorney-General Henry Petersen: "Anybody that was an unindicted co-conspirator would then be immediately put on leave."

A moment before, Nixon had asked Petersen — then in charge of the federal Watergate investigation — to tell him what it meant if a person were named as an unindicted co-conspirator.

"That just means that, for one reason or another, we dont want to charge them at the time," Petersen replied.

"For example, I am indicted — you're named as an unindicted co-conspirator. You are just as guilty as I am but you are a witness — we are not going to prosecute you.'

# 'State' police fears echo in house

Fears of a possible "state" police force and political intrigue in B.C. were voiced Thursday in the Legislature.

Opposition members accused the government of trying to obtain powers that would enable it to set up a provincial police force.

The "excessive powers" sought by the government, they said, were contained in the Police Act which was given second reading by the Legislature.

Hugh Curtis (PC—Saanich and the Islands) told the house he feared that Attorney-General Alex Macdonald had been "party to creating a monster which he will be unable to control."

The act, Curtis said, would reduce municipal control over police forces by creating a provincial police commission.

Centralization of police services, he said, was extremely dangerous and could eventually result in a ministry of police, difficult to keep under legislative control.

The act, Curtis said, would enable the government to set up undercover agencies and "police forces within the police force."

Ed Smith (SC—North Peace River) warned the Legislature that the bill will permit the government to do anything it wants with police services.

He claimed the contingent of 200 to 300 sheriffs to be trained to take over court duties from police could easily become the nucleus of a future provincial police force, a state police.

Smith argued that the contract with Ottawa for RCMP policing services in B.C. will expire in 1976. All the attorney-general would have to do at that time was to propose unacceptable terms to Ottawa for a new contract.

"If the federal government has no choice but to refuse, the government can turn to the people and say they have no choice but to form a provincial police force," he said.

Certain changes were necessary to enable the police to

Continued on Page 2

## *Twister kills 8, injures 200*

FORREST CITY, Ark. (AP) — A tornado tore through sections of this eastern Arkansas town Thursday evening, and a deputy sheriff said eight persons were killed. At least 200 persons were reported injured.

Deputy Joe McCollum said all the dead were trapped in a large discount store demolished by the twister.

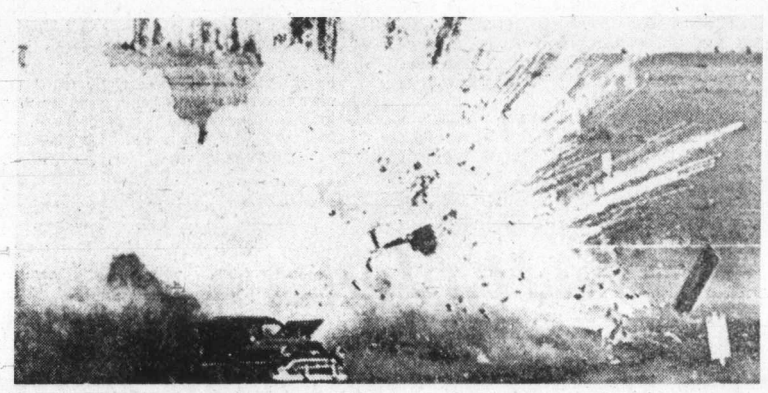

—AP

## Firecrackers, anyone?

Booming explosion rocks proving ground at Fort Lewis near Olympia, Wash., tearing apart car, panel truck and fireworks stand. Explosives were illegal fireworks seized by Washington state a year ago. Demonstration was designed to show lethal capacity of fireworks.

## *Tight rein pledged by Stanfield*

TORONTO (CP) — If anyone is going to tighten his belt in Canada's present inflationary economy, the first should be the federal government, Progressive Conservative leader Robert Stanfield said Thursday night.

Speaking to a crowd of about 2,500, Stanfield pledged a first priority for a Conservative government would be to balance its spending with its income.

"We have inflation and the federal government is collecting $1.5 million more from the taxpayers this year than last," said Stanfield.

"They are spending 25 per cent more and they indeed planned in the budget last May to spend $450 million more than they planned to tax," the Conservative leader said.

The government's version of a tight-belt policy was to tell old-age pensioners how to eat better for less, he said.

Average Canadians cannot find a safe place for their savings and interest rates are so high that most Canadians cannot afford to buy a home, he said.

He again accused Prime Minister Trudeau of not telling the truth last week when Trudeau said the government had placed legislation before Parliament to increase old-age pensions.

### *Trudeau pledges lower rates for more*

# Mortgage aid widened

REGINA (CP) — Prime Minister Trudeau announced an expanded home-ownership program Thursday to reduce mortgage interest rates for middle-and lower-income families.

Outlining his second election campaign housing proposal in as many days, he told a rally here that the federal Assisted Home Ownership

● Housing-program reactions show little enthusiasm. Page 3.

Program (AHOP) will be broadened to ensure that average families "need pay no more than 22 per cent of their income to own a decent home."

He said the plan has provided mortgage interest rates as low as 6 per cent in the past, and this will be reduced in some cases to 4 per cent under changes planned by the government. Private mortgage rates are currently running at about 11 per cent or more.

Continued on Page 2

## *Don't crowd us out, PM warns*

REGINA (CP) — No provincial premier will be allowed to crowd Ottawa out of its right to tax resources industries, Prime Minister Trudeau said Thursday.

Any provincial government leader who thinks he can "has got another think coming," the prime minister said.

He was replying to a heckler who referred to Saskatchewan Premier Allan Blakeney's criticism of federal taxation policies.

### Driver talks to police like uncle

# *In case of death, phone*

"I figured that after 28 years I'd heard them all when it comes to driving excuses, a veteran Victoria policeman said Thursday, "but I've never heard of a man reporting himself dead."

Traffic division Sgt. Al Harwood told this story:

A minor accident occurred Tuesday night on Esquimalt Road and traffic police investigation led to a charge of no driving licence and speeding against a 31-year-old Victoria man.

Wednesday morning, Harwood got a phone call in the traffic office from a man identifying himself as the driver's uncle, Edward, who said the driver had suffered a heart attack that morning and died. The "uncle" said the body of his nephew was at a Victoria funeral parlor.

Under normal conditions, the report might have been accepted as truth. But something nagged at Harwood and he phoned the funeral parlor and was told they had no person by the driver's name. The same thing happened when Harwood phoned local hospitals.

Harwood then phoned the home number of the driver given on the Tuesday accident report and asked for him. The person who answered said, "Just a minute. I'll get him."

When the driver came to the phone, Harwood indicated he was ready to take out a warrant. The driver admitted the call was a fake but added: "I do have an Uncle Edward."

He will appear shortly on the charge and police are also considering a charge of public mischief.

# Big firms racing to beat freeze, grocers warned

TORONTO (CP) — A bulletin distributed by a grocery wholesaler says major Canadian companies are "making a fast move to get their prices increased" because they fear price controls might follow the July 8 federal election.

Fred Page, sales manager for the local branch of National Grocers Co. Ltd., which supplies 9,000 retail grocers across Canada, said Wednesday the bulletin was meant strictly for the firm's customers.

Page wrote in the bulletin:

"It now becomes quite apparent that with the election in the offing and many threats and promises being made by both parties about price freezes and price controls that many of the major companies are making a fast move to get their prices increased in case this should go into effect.

"We have been advised by the Procter and Gamble soap company that all their soap will increase from 80 cents to $1.20 a case in the near future. Make sure you protect yourself on these particular lines."

Barry Pipes, a spokesman for Procter and Gamble Co. of Canda Ltd., said the firm raised prices June 1 but denied the increases had anything to do with fears of price controls.

## Index


| | |
|---|---|
| Background | 5 |
| Bridge | 24 |
| Classified | 22-31 |
| Comics | 18 |
| Crosword | 28 |
| Entertainment | 20 |
| Family | 16-17 |
| Finance | 8-9 |
| King Fisherman | 21 |
| Marine Calendar | 7 |
| Names in the News | 14 |
| Provincial Court | 6 |
| Sport | 10-12 |
| Television | 23 |


## Strike shuts Texada mine

POWELL RIVER (CP) — Three unions representing workers at Texada Mines on Texada Island went on strike Wednesday.

Operations at the iron mine were halted when workers belonging to the teamsters, the tunnel and rock union and the operating engineers union walked off the job.

A company spokesman said negotiations broke off last week.